Trampoline Gymnastics Junior World Championships and World Age Group Competitions Nanjing 2026

WORLD GYMNASTICS

CGA

南京江北新区

第3届世界蹦床青年锦标赛
3rd Trampoline & Tumbling Junior World Championships

RESULTS BOOK
成绩册

中国·南京
NANJING·CHINA
NOV.11-15,2026

NANJING

Contents

JWCH Event Information **4**
Athletes List **8**
JWCH Medalists **51**
Overall Medal Table **54**
JUNIOR TRI – MEN **56**
Qualification 56
Qualification2 107
Final 117
JUNIOR TRI – WOMEN **123**
Qualification 123
Qualification2 166
Final 176
JUNIOR TRS – MEN **182**
Qualification 182
Qualification2 205
Final 214
JUNIOR TRS – WOMEN **220**
Qualification 220
Final 240
JUNIOR DMT – MEN **246**
Qualification 246
Qualification2 267
Final1 275
Final2 281
JUNIOR DMT – WOMEN **286**
Qualification 286
Qualification2 304
Final1 312
Final2 318
JUNIOR TUM – MEN **323**
Qualification 323
Qualification2 341
Final1 349
Final2 355
JUNIOR TUM – WOMEN **360**
Qualification 360

Contents (continued)

Qualification2 381
Final1 389
Final2 395

Event Information

Live Stream — Watch the Competition

Follow the Nanjing 2026 competitions live:

Watch Live Stream

General Information

Competition Name: 3rd Trampoline & Tumbling Junior World Championships

Event ID: 18557

City: Nanjing, China

Venue: Nanjing Yangzi River International Conference Center

Address: No. 299, Binjiang Avenue, Jiangbei New Area, Nanjing, China

Venue Phone: +86 25 6976 8888

Venue Website: en.yangzi-icc.cn

Competition Dates: 12–15 November 2026

Delegation Arrival / Departure: 9–10 November / 16 November 2026

Documents: Directives (31 March 2026) and Work Plan (updated 6 October 2026)

Organizing Committee

World Gymnastics Contacts: Rui Vinagre and Alexandre Cola — rvinagre@worldgymnastics.sport, acola@worldgymnastics.sport

Host Federation: Chinese Gymnastics Association (CGA)

Host Federation Contact: SUN Jingjia

LOC President: CHANG Cheng

Event Managers: JIA Wuhua and MA Yufeng

Competition & Training Management: XU Weiwei and GU Chao

Venue Manager: SONG Yuwei

Accreditation: SUN Jingjia and DING Kexiang

General Inquiries: info2026tra@163.com

Accommodation & Transportation: travel2026tra@163.com

LOC Office Phone: +86 181 5169 7518

LOC Emergency Phone (outside office hours): +86 139 1169 3587

Event Website: 2026trampolineworldchampionships.com

Important Dates

- **Provisional Registration Deadline:** 10 June 2026
- **Definitive Registration Deadline:** 5 August 2026
- **Nominative Registration Deadline:** 7 October 2026
- **Final Registration Changes:** Until 28 October 2026 (replacements / withdrawals under applicable rules)
- **Delegation Arrivals & Accreditation:** 9–10 November, 08:30–20:00
- **Orientation Meeting:** 10 November, 18:00
- **Competition Card Submission Deadline:** 10 November, 19:00
- **Judges' Meetings:** 11 November
- **Opening Ceremony:** 11 November, 18:00–18:30
- **Competition Days:** 12–15 November 2026 (some qualifications begin on 11 November)

- **Closing Ceremony:** 15 November, 18:15–19:00
- **Departure of Delegations:** 16 November 2026

Competition Schedule

Provisional schedule from the revised Work Plan (6 October 2026). All times are local Nanjing time (UTC+8). TRA = Trampoline; SYN = Synchronized; MxSYN = Mixed Synchronized; TUM = Tumbling; DMT = Double Mini-Trampoline; AG = Age Group; Q2 = Second Qualification Round.

Monday, 9 November — Arrival & Free Training

- 08:30–20:00: Accreditation and arrival of delegations
- All day: Free training (training hall)

Tuesday, 10 November — Training & Orientation

- 08:30–20:00: Accreditation and arrival of delegations
- All day: Training as scheduled
- 18:00: Orientation Meeting
- 19:00: Deadline for submission of competition cards

Wednesday, 11 November — Meetings & First Qualifications

- 09:30–11:00: Judges' Meeting and Draw (TRA)
- 11:30–12:30: Judges' Meeting and Draw (TUM)
- 13:30–14:30: Judges' Meeting and Draw (DMT)
- 18:00–18:30: Opening Ceremony
- 18:30–21:00: MxSYN AG1, SYN AG2, DMT AG1 and TUM AG1

Thursday, 12 November — Qualifications & Finals

- 09:00–20:10: Qualifications — IND AG3 / IND AG1 / DMT AG1 / DMT AG2 / TUM AG3
- 20:30–21:30: Finals — IND AG1 / DMT AG2 / TUM AG3
- 21:35–22:00: Award Ceremonies

Friday, 13 November — Junior World Championships Qualifications

- 10:00–19:30: JWCH Qualifications — Individual, DMT, TUM and SYN
- 17:00–19:30: DMT AG3 Qualifications

Saturday, 14 November — Qualifications, Q2 & Finals

- 09:00–17:00: Qualifications — IND AG2 / SYN AG1 / SYN AG3 / TUM AG1 / TUM AG2 / DMT AG3
- 16:30–19:00: JWCH Q2 — SYN Men / TUM / DMT
- 19:00–20:45: Finals — SYN AG1 / SYN AG2 / SYN AG3 / TUM AG2 / DMT AG3
- 20:45–21:30: Award Ceremonies

Sunday, 15 November — Finals, Awards & Closing

- 10:00–12:30: Finals — IND AG2 / IND AG3 / MxSYN AG1 / TUM AG1 / DMT AG1 / DMT AG3
- 12:30–13:15: Award Ceremonies
- 13:30–14:30: JWCH Individual Q2
- 15:00–16:00: JWCH Finals — SYN / TUM Men / DMT Women
- 16:00–16:30: Award Ceremonies
- 16:45–17:45: JWCH Finals — Individual / TUM Women / DMT Men
- 17:45–18:15: Award Ceremonies
- 18:15–19:00: Closing Ceremony

Monday, 16 November — Departure

- All day: Departure of delegations

LI-NING FUJITSU EUROVISION SPORT Corpay ANTA

Accreditation & Accommodation

Accreditation: 9–10 November, 08:30–20:00, at the competition venue.

LOC Office & Sport Information Desk: Located at the venue, operating 9–16 November 2026.

Official Hotels: Prices below are in USD per person per night, including taxes, local event transport and the selected meal plan. HB = Half Board; FB = Full Board.

- **Category A — Nanjing Yangzi River International Conference Center Hotel:** At the venue. Single: $210 HB / $230 FB; Double: $160 HB / $180 FB.
- **Category B — Nanjing Yangtze River Hualuxe Hotel:** About 6 km from venue. Single: $200 HB / $220 FB; Double: $150 HB / $170 FB.
- **Category C — Nanjing Fengda International Hotel:** About 5.5 km from venue. Single: $190 HB / $210 FB; Double: $140 HB / $160 FB.
- **Category C — Nanjing Yangtze River Even Hotel:** About 6 km from venue. Single: $190 HB / $210 FB; Double: $140 HB / $160 FB.

Accommodation Payment Deadlines: 50% deposit by 8 August; balance by 7 October 2026.

Hotel Check-in / Check-out: From 14:00 / by 12:00.

Entry Fee: CHF 150 per gymnast per event/gender, payable under World Gymnastics' invoicing instructions.

Meals & Transportation

Hotel Breakfast: 06:30–09:30.

Venue Lunch: 11:30–15:00.

Dinner: 18:00–21:00 (served at official hotels).

Meal Plans: Official hotel rates are offered with half board or full board. Full board includes lunch at the competition venue.

Lunch Plan for Other Delegations: USD 280 per person for lunches during the official event period, subject to advance reservation.

Farewell Banquet: No official farewell banquet is planned.

Airport Transfers: LOC transport from Nanjing Lukou International Airport (NKG) is available for eligible delegations booking official hotels through the LOC and submitting their travel details on time.

Shanghai Pudong Airport (PVG): Optional additional round-trip transfer, USD 120 per person.

Local Transport: Official hotel–venue shuttles are provided for eligible delegations booked through the LOC. Accreditation cards do not cover Nanjing public transport.

Transport Contact: travel2026tra@163.com

Safety & Medical Services

LOC Safeguarding Officer: WANG Ping — +86 138 5196 7509, 1261259214@qq.com.

World Gymnastics Safeguarding Officer: DONG Dong — +41 79 483 34 58, Safeguarding@worldgymnastics.sport.

Official Hospital: Nanjing Drum Tower Hospital, Jiangbei Sector — No. 359, Puzhuzhong Road, Pukou District, Nanjing, China.

Hospital Phone: +86 25 8310 6666

LOC Medical Doctor: ZHANG Yichi — +86 137 7092 1971.

Paediatric Hospital: Nanjing Children's Hospital, No. 8 Jiangdong South Road, Jianye District (for serious injuries involving gymnasts under 14).

Insurance: All delegations must arrange valid medical, accident and repatriation coverage for their members.

Doping Controls: Conducted under applicable WADA and FIG rules. Therapeutic Use Exemption requests generally must be submitted at least 30 days before competition.

Additional Information

Disciplines: Individual Trampoline (TRA), Synchronized Trampoline (SYN), Mixed Synchronized Trampoline, Tumbling (TUM) and Double Mini-Trampoline (DMT).

Age Groups: 11–12, 13–14, 15–16 (Junior) and 17–21 years, subject to the event-specific eligibility rules.

Licensing: Athletes must hold valid World Gymnastics licences and meet the age requirements.

Apparatus Supplier: GAOFEI — trampoline, tumbling track and double mini-trampoline systems.

Scoring: Sporttech is the official scoring provider; starting orders and results are distributed electronically.

Official Language: English.

Delegation Portal: Official delegation registration and services platform

Information is based on the official Directives and the Work Plan revised on 6 October 2026. The schedule is provisional and may change.

3rd Trampoline & Tumbling Junior World Championships and 32nd World Age Group Competitions

Nanjing Yangzi River International Conference Center, NANJING (CHN), EVENT ID: 18557 / 18190

Competitions (971 participants) ·

Athletes List

Total Athletes: 971 Male: 468 Female: 503

ARG
5 Athletes (1 Male, 4 Female)



ALBARRACIN HAMMOND Milagros
Female
Individual trampoline - AG1 WOMEN - Qualification
I: 37
Double mini-trampoline - AG1 WOMEN - Qualification
I: 20



ARGUIANO SALINAS Martina Quimey
Female
Individual trampoline - AG3 WOMEN - Qualification
I: 65
Double mini-trampoline - AG3 WOMEN - Qualification
I: 23



CAINZOS Macarena
Female
Individual trampoline - JUNIOR WOMEN - Qualification
I: 62



DE PEDRO CASALI Lucca Constantino
Male
Individual trampoline - AG2 MEN - Qualification
I: 54
Double mini-trampoline - AG2 MEN - Qualification
I: 24



NAVARRO Amaia Sol
Female
Double mini-trampoline - AG2 WOMEN - Qualification
I: 37

ARM
7 Athletes (7 Male, 0 Female)



FAHRADYAN Sargis
Male
Individual trampoline - AG1 MEN - Qualification
I: 18
Synchronised trampoline - AG1 MEN - Qualification
I: 14
Double mini-trampoline - AG1 MEN - Qualification
I: 21



HAMBARDZUMYAN Rafayel
Male
Individual trampoline - AG1 MEN - Qualification
I: 20
Synchronised trampoline - AG1 MEN - Qualification
I: 14
Double mini-trampoline - AG1 MEN - Qualification
I: 7
Double mini-trampoline - AG1 MEN - Final 1
I: 7



HOVHANNISYAN Davit
Male
Individual trampoline - AG1 MEN - Qualification
I: 38



HOVHANNISYAN Mark
Male
Double mini-trampoline - AG1 MEN - Qualification
I: 9



KONINYAN Aleks
Male
Double mini-trampoline - JUNIOR MEN - Qualification
I: 31



NIKOGHOSYAN Erik
Male
Double mini-trampoline - AG1 MEN - Qualification
I: 6
Double mini-trampoline - AG1 MEN - Final 1
I: 5



VARDANYAN Vanik
Male
Double mini-trampoline - AG3 MEN - Qualification
I: 39

AUS
41 Athletes (20 Male, 21 Female)



ALLEN William
Male
Individual trampoline - AG1 MEN - Qualification
I: 33
Synchronised trampoline - AG1 MEN - Qualification
I: 13
Synchronised trampoline - AG1 MIXED - Qualification
I: 15



BARTER Lauren
Female
Individual trampoline - AG3 WOMEN - Qualification
I: 49
Synchronised trampoline - AG3 WOMEN - Qualification
I: 16



BAUMGARTNER Marcell
Male
Individual trampoline - AG2 MEN - Qualification
I: 48



BROUGHTON Heath
Male
Tumbling - AG2 MEN - Qualification
I: 12



BROWN Hudson
Male
Individual trampoline - AG3 MEN - Qualification
I: 77
Synchronised trampoline - AG3 MEN - Qualification
I: 27



COLEBROOK Misha
Female

Tumbling - JUNIOR WOMEN - Qualification
I: 8
Tumbling - JUNIOR WOMEN - Qualification2
I: 9
Tumbling - JUNIOR WOMEN - Final 1
I: 8



CROTTY Rebecca
Female

Double mini-trampoline - AG3 WOMEN - Qualification
I: 19



DOGAN Leyla
Female

Double mini-trampoline - AG3 WOMEN - Qualification
I: 7



DOUGLAS-BRIERLEY Xander
Male

Double mini-trampoline - JUNIOR MEN - Qualification
I: 30



FISHER Eleanor
Female

Tumbling - AG3 WOMEN - Qualification
I: 26



FRENCH William
Male

Individual trampoline - AG3 MEN - Qualification
I: 61
Synchronised trampoline - AG3 MEN - Qualification
I: 9
Double mini-trampoline - AG3 MEN - Qualification
I: 27



GIUSTOZZI Lillian
Female

Tumbling - AG3 WOMEN - Qualification
I: 18



GLEESON Lani
Female

Double mini-trampoline - AG3 WOMEN - Qualification
I: 8
Double mini-trampoline - AG3 WOMEN - Final 1
I: 7



GLEESON-FRATER Lucy
Female

Tumbling - JUNIOR WOMEN - Qualification
I: 32



GORANOVA Katerina
Female

Individual trampoline - AG1 WOMEN - Qualification
I: 13
Synchronised trampoline - AG1 MIXED - Qualification
I: 15



HUDSON Jedd
Male

Tumbling - AG3 MEN - Qualification
I: 23



HUGHES Avah
Female

Individual trampoline - AG3 WOMEN - Qualification
I: 57
Synchronised trampoline - AG3 WOMEN - Qualification
I: 16



JOSEVSKI Jordan
Male

Tumbling - JUNIOR MEN - Qualification
I: 14
Tumbling - JUNIOR MEN - Qualification2
I: 11



KACHAN Alexsa
Female

Double mini-trampoline - JUNIOR WOMEN - Qualification
I: 1
Double mini-trampoline - JUNIOR WOMEN - Qualification2
I: 2
Double mini-trampoline - JUNIOR WOMEN - Final 1
I: 1
Double mini-trampoline - JUNIOR WOMEN - Final 2
I: 1
Tumbling - JUNIOR WOMEN - Qualification
I: 1
Tumbling - JUNIOR WOMEN - Qualification2
I: 1
Tumbling - JUNIOR WOMEN - Final 1
I: 1
Tumbling - JUNIOR WOMEN - Final 2
I: 1



KACHAN Isaac
Male

Double mini-trampoline - AG1 MEN - Qualification
I: 2
Double mini-trampoline - AG1 MEN - Final 1
I: 2
Double mini-trampoline - AG1 MEN - Final 2
I: 1
Tumbling - AG1 MEN - Qualification
I: 5
Tumbling - AG1 MEN - Final 1
I: 6



KACHAN Ivan
Male

Tumbling - AG1 MEN - Qualification
I: 8
Tumbling - AG1 MEN - Final 1
I: 5



KACHAN Timofei
Male

Double mini-trampoline - AG2 MEN - Qualification
I: 13
Tumbling - AG2 MEN - Qualification
I: 2
Tumbling - AG2 MEN - Final 1
I: 1
Tumbling - AG2 MEN - Final 2
I: 1



KERRISON Ruby
Female

Individual trampoline - AG3 WOMEN - Qualification
I: 6
Individual trampoline - AG3 WOMEN - Final
I: 5
Synchronised trampoline - AG3 WOMEN - Qualification
I: 12



LEFFLER Emerson
Male

Double mini-trampoline - AG3 MEN - Qualification
I: 13



LEHMANN Anna
Female

Tumbling - JUNIOR WOMEN - Qualification
I: 29



LONGMAN Noah
Male

Tumbling - JUNIOR MEN - Qualification
I: 17
Tumbling - JUNIOR MEN - Qualification2
I: 16



MCHUTCHISON Jemima
Female

Double mini-trampoline - AG2 WOMEN - Qualification
I: 12



PARRY Rhani
Female

Double mini-trampoline - AG2 WOMEN - Qualification
I: 7
Double mini-trampoline - AG2 WOMEN - Final 1
I: 7
Tumbling - AG2 WOMEN - Qualification
I: 35



PRESSLER Everlie
Female

Tumbling - AG2 WOMEN - Qualification
I: 24



SCHWEIZER Anina
Female

Tumbling - AG3 WOMEN - Qualification
I: 20



SCOTT Jack
Male

Double mini-trampoline - AG2 MEN - Qualification
I: 12
Tumbling - AG2 MEN - Qualification
I: 9



SOUTHAM Ashton
Male

Individual trampoline - JUNIOR MEN - Qualification
I: 43
Double mini-trampoline - JUNIOR MEN - Qualification
I: 24



STIMSON Tyga
Male

Individual trampoline - AG3 MEN - Qualification
I: 37
Synchronised trampoline - AG3 MEN - Qualification
I: 27



STYLES Tristan
Male

Double mini-trampoline - AG3 MEN - Qualification
I: 22



TEDFORD Harry
Male

Double mini-trampoline - AG3 MEN - Qualification
I: 37



TESTI Chelsea
Female

Tumbling - AG3 WOMEN - Qualification
I: 14



UPTON Tegan
Female

Double mini-trampoline - AG3 WOMEN - Qualification
I: 10



WARE Liesel
Female

Tumbling - AG1 WOMEN - Qualification
I: 4
Tumbling - AG1 WOMEN - Final 1
I: 6



WEALE Cooper
Male

Synchronised trampoline - AG1 MEN - Qualification
I: 13
Double mini-trampoline - AG1 MEN - Qualification
I: 27



WEBSTER Finley
Male

Individual trampoline - AG3 MEN - Qualification
I: 73
Synchronised trampoline - AG3 MEN - Qualification
I: 9



WILLIAMS Sienna
Female

Individual trampoline - AG3 WOMEN - Qualification
I: 34
Synchronised trampoline - AG3 WOMEN - Qualification
I: 12



AUT
5 Athletes (4 Male, 1 Female)



MARKOVSKY Finn
Male

Individual trampoline - JUNIOR MEN - Qualification
I: 79



MICHAUD Ilya
Male

Individual trampoline - AG3 MEN - Qualification
I: 38



WANSCH Amelie
Female

Individual trampoline - AG3 WOMEN - Qualification
I: 48



ZENS Leonhard
Male

Individual trampoline - JUNIOR MEN - Qualification
I: 31
Synchronised trampoline - JUNIOR MEN - Qualification
I: 19



ZIVANCEV Luca
Male

Individual trampoline - JUNIOR MEN - Qualification
I: 77
Synchronised trampoline - JUNIOR MEN - Qualification
I: 19



AZE
22 Athletes (13 Male, 9 Female)



ABBASOV Huseyn
Male

Individual trampoline - AG3 MEN - Qualification
I: 30



AGHAZADA Aylin
Female

Individual trampoline - AG2 WOMEN - Qualification
I: 47
Synchronised trampoline - AG2 WOMEN - Qualification
I: 19



ALIYEV Mehdi
Male

Individual trampoline - AG3 MEN - Qualification
I: 81
Synchronised trampoline - AG3 MEN - Qualification
I: 4
Synchronised trampoline - AG3 MEN - Final
I: 5



ASADULLAYEV Huseyn
Male

Tumbling - AG3 MEN - Qualification
I: 8
Tumbling - AG3 MEN - Final 1
I: 5



BAKHSHALIYEV Ammar
Male

Individual trampoline - JUNIOR MEN - Qualification
I: 6
Individual trampoline - JUNIOR MEN - Qualification2
I: 6
Individual trampoline - JUNIOR MEN - Final
I: 3
Double mini-trampoline - JUNIOR MEN - Qualification
I: 29



GASIMLI Omar
Male

Individual trampoline - AG2 MEN - Qualification
I: 36
Synchronised trampoline - AG2 MEN - Qualification
I: 10
Synchronised trampoline - AG2 MEN - Final
I: 3
Double mini-trampoline - AG2 MEN - Qualification
I: 28



GURBANOV Bilal
Male

Tumbling - AG3 MEN - Qualification
I: 2
Tumbling - AG3 MEN - Final 1
I: 3
Tumbling - AG3 MEN - Final 2
I: 2



HASANLI Muhammad
Male

Individual trampoline - AG2 MEN - Qualification
I: 25
Synchronised trampoline - AG2 MEN - Qualification
I: 10
Synchronised trampoline - AG2 MEN - Final
I: 3
Double mini-trampoline - AG2 MEN - Qualification
I: 31



HUMBATOVA Shafiga
Female

Individual trampoline - AG3 WOMEN - Qualification
I: 54
Synchronised trampoline - AG3 WOMEN - Qualification
I: 23



HUSEYNOVA Samira
Female

Individual trampoline - JUNIOR WOMEN - Qualification
I: 14
Individual trampoline - JUNIOR WOMEN - Qualification2
I: 11
Synchronised trampoline - JUNIOR WOMEN - Qualification
I: 24



ISMIKHANOVA Melisa
Female

Individual trampoline - AG2 WOMEN - Qualification
I: 48
Synchronised trampoline - AG2 WOMEN - Qualification
I: 19



JAFAROVA Sama
Female

Individual trampoline - JUNIOR WOMEN - Qualification
I: 39
Synchronised trampoline - JUNIOR WOMEN - Qualification
I: 24



MAMMADOVA Khadija
Female

Tumbling - AG2 WOMEN - Qualification
I: 15



MASIMOV Ilham
Male

Tumbling - JUNIOR MEN - Qualification
I: 23



MIRZAYEV Nijat
Male

Individual trampoline - AG3 MEN - Qualification
I: 67
Synchronised trampoline - AG3 MEN - Qualification
I: 4
Synchronised trampoline - AG3 MEN - Final
I: 5



MUSTAFAZADE Ibrahim
Male

Individual trampoline - AG3 MEN - Qualification
I: 79
Synchronised trampoline - AG3 MEN - Qualification
I: 24



NIFTALIYEV Ali
Male

Synchronised trampoline - AG3 MEN - Qualification
I: 24



NIFTIYEVA Asnad
Female

Tumbling - AG1 WOMEN - Qualification
I: 8
Tumbling - AG1 WOMEN - Final 1
I: 8



RZAZADE Sanan
Male

Tumbling - AG2 MEN - Qualification
I: 11



SHABANOVA Ayan
Female

Individual trampoline - AG3 WOMEN - Qualification
I: 37
Synchronised trampoline - AG3 WOMEN - Qualification
I: 23



VALIYEV Farhad
Male

Double mini-trampoline - AG3 MEN - Qualification
I: 17



YUSUBOVA Fatima
Female

Tumbling - AG1 WOMEN - Qualification
I: 17



BEL
25 Athletes (12 Male, 13 Female)



BAECK Lobke
Female

Tumbling - JUNIOR WOMEN - Qualification
I: 23



BOHEZ Minne
Female

Individual trampoline - AG3 WOMEN - Qualification
I: 32



BUKAUSKAS Theo
Male

Tumbling - AG2 MEN - Qualification
I: 15



CROONENBERGHS Remco
Male

Double mini-trampoline - AG3 MEN - Qualification
I: 23



DANNEELS Wout
Male

Tumbling - AG3 MEN - Qualification
I: 17



DE BIE Jasper
Male

Tumbling - AG3 MEN - Qualification
I: 11



DE LIL Amy
Female

Tumbling - AG3 WOMEN - Qualification
I: 1
Tumbling - AG3 WOMEN - Final 1
I: 5



DE MONTE Emmy
Female

Tumbling - AG2 WOMEN - Qualification
I: 23



DEFLEM Marie
Female

Tumbling - AG2 WOMEN - Qualification
I: 10
Tumbling - AG2 WOMEN - Final 1
I: 7



HOUDART Jade
Female

Tumbling - AG3 WOMEN - Qualification
I: 24



KHAN CERQUEIRA Diego
Male

Tumbling - AG3 MEN - Qualification
I: 25



LOMMAERT Laurent
Male

Tumbling - JUNIOR MEN - Qualification
I: 2
Tumbling - JUNIOR MEN - Qualification2
I: 1
Tumbling - JUNIOR MEN - Final 1
I: 1
Tumbling - JUNIOR MEN - Final 2
I: 1



LOOMANS Mirthe
Female

Tumbling - AG2 WOMEN - Qualification
I: 21



LUYCKX Sigurd
Male

Double mini-trampoline - AG3 MEN - Qualification
I: 25



MESKENS Louise
Female

Individual trampoline - JUNIOR WOMEN - Qualification
I: 49
Synchronised trampoline - JUNIOR WOMEN - Qualification
I: 20



MESTDAGH Laure
Female

Individual trampoline - JUNIOR WOMEN - Qualification
I: 11
Individual trampoline - JUNIOR WOMEN - Qualification2
I: 10
Synchronised trampoline - JUNIOR WOMEN - Qualification
I: 6
Synchronised trampoline - JUNIOR WOMEN - Final
I: 4



MOLS Witse
Male

Double mini-trampoline - AG3 MEN - Qualification
I: 28



NEYRINCK Sara
Female

Tumbling - AG3 WOMEN - Qualification
I: 2
Tumbling - AG3 WOMEN - Final 1
I: 4
Tumbling - AG3 WOMEN - Final 2
I: 1



SYRYN Anna
Female

Individual trampoline - JUNIOR WOMEN - Qualification
I: 65
Synchronised trampoline - JUNIOR WOMEN - Qualification
I: 6
Synchronised trampoline - JUNIOR WOMEN - Final
I: 4



TILLEMAN Milla
Female

Individual trampoline - JUNIOR WOMEN - Qualification
I: 35
Synchronised trampoline - JUNIOR WOMEN - Qualification
I: 20



TOTTE Arno
Male

Double mini-trampoline - AG3 MEN - Qualification
I: 19



VAN BROECKHOVEN Joey
Female

Tumbling - AG3 WOMEN - Qualification
I: 6



VERCAIGNE Lander
Male

Tumbling - JUNIOR MEN - Qualification
I: 9
Tumbling - JUNIOR MEN - Qualification2
I: 15



WELVAERT Tibe
Male

Tumbling - JUNIOR MEN - Qualification
I: 15
Tumbling - JUNIOR MEN - Qualification2
I: 10



WILKIN Cedric
Male

Tumbling - AG3 MEN - Qualification
I: 25



BLR
33 Athletes (18 Male, 15 Female)



AHARODNIKAU Arseni
Male

Individual trampoline - AG2 MEN - Qualification
I: 61
Synchronised trampoline - AG2 MEN - Qualification
I: 20



ALIYEVA Leila
Female

Individual trampoline - AG3 WOMEN - Qualification
I: 71
Synchronised trampoline - AG3 WOMEN - Qualification
I: 4
Synchronised trampoline - AG3 WOMEN - Final
I: 3



ANTSIPENKA Dzianis
Male

Tumbling - AG3 MEN - Qualification
I: 6
Tumbling - AG3 MEN - Final 1
I: 7



AREKHVA Matsvei
Male

Individual trampoline - AG1 MEN - Qualification
I: 37
Synchronised trampoline - AG1 MEN - Qualification
I: 12



ARLOVA Yana
Female

Individual trampoline - AG1 WOMEN - Qualification
I: 5
Individual trampoline - AG1 WOMEN - Final
I: 4
Synchronised trampoline - AG1 MIXED - Qualification
I: 5
Synchronised trampoline - AG1 MIXED - Final
I: 4
Synchronised trampoline - AG1 WOMEN - Qualification
I: 18



ASIAYUK Viktoryia
Female

Individual trampoline - AG3 WOMEN - Qualification
I: 14
Synchronised trampoline - AG3 WOMEN - Qualification
I: 4
Synchronised trampoline - AG3 WOMEN - Final
I: 3



ASIPENKA Maksim
Male

Individual trampoline - AG3 MEN - Qualification
I: 8
Individual trampoline - AG3 MEN - Final
I: 4
Synchronised trampoline - AG3 MEN - Qualification
I: 1
Synchronised trampoline - AG3 MEN - Final
I: 1



HUTSAU Yelizar
Male

Individual trampoline - JUNIOR MEN - Qualification
I: 74
Synchronised trampoline - JUNIOR MEN - Qualification
I: 25



IZVEKAVA Emiliya
Female

Individual trampoline - AG2 WOMEN - Qualification
I: 14
Synchronised trampoline - AG2 WOMEN - Qualification
I: 1
Synchronised trampoline - AG2 WOMEN - Final
I: 7



KAYAN Daminika
Female

Tumbling - JUNIOR WOMEN - Qualification
I: 20



KHRAPACHKIN Uladzimir
Male

Individual trampoline - AG2 MEN - Qualification
I: 6
Individual trampoline - AG2 MEN - Final
I: 2
Synchronised trampoline - AG2 MEN - Qualification
I: 23



KIRUSHKIN Daniil
Male

Individual trampoline - JUNIOR MEN - Qualification
I: 70
Synchronised trampoline - JUNIOR MEN - Qualification
I: 25



KIZIUK Kiryl
Male

Individual trampoline - AG1 MEN - Qualification
I: 3
Individual trampoline - AG1 MEN - Final
I: 4
Synchronised trampoline - AG1 MEN - Qualification
I: 12



KRASOUSKAYA Maryia
Female

Individual trampoline - AG1 WOMEN - Qualification
I: 44
Synchronised trampoline - AG1 WOMEN - Qualification
I: 5
Synchronised trampoline - AG1 WOMEN - Final
I: 5



LABAR Palina
Female

Tumbling - JUNIOR WOMEN - Qualification
I: 18



LASKAUNIOU Arseni
Male

Individual trampoline - JUNIOR MEN - Qualification
I: 13
Individual trampoline - JUNIOR MEN - Qualification2
I: 7
Individual trampoline - JUNIOR MEN - Final
I: 5
Synchronised trampoline - JUNIOR MEN - Qualification
I: 1
Synchronised trampoline - JUNIOR MEN - Qualification2
I: 11



LAVINSKI Pavel
Male

Individual trampoline - AG1 MEN - Qualification
I: 6
Synchronised trampoline - AG1 MEN - Qualification
I: 1
Synchronised trampoline - AG1 MEN - Final
I: 7
Synchronised trampoline - AG1 MEN - Qualification
I: 5
Synchronised trampoline - AG1 MEN - Final
I: 4



LEANENKA Yeva
Female

Individual trampoline - AG1 WOMEN - Qualification
I: 42
Synchronised trampoline - AG1 WOMEN - Qualification
I: 5
Synchronised trampoline - AG1 WOMEN - Final
I: 5



MARTYSEVICH Elisey
Male

Tumbling - JUNIOR MEN - Qualification
I: 7
Tumbling - JUNIOR MEN - Qualification2
I: 12



MASESAVA Kira
Female

Individual trampoline - AG2 WOMEN - Qualification
I: 7
Individual trampoline - AG2 WOMEN - Final
I: 4
Synchronised trampoline - AG2 WOMEN - Qualification
I: 1
Synchronised trampoline - AG2 WOMEN - Final
I: 7



MASLOUSKI Maksim
Male

Individual trampoline - AG3 MEN - Qualification
I: 64
Synchronised trampoline - AG3 MEN - Qualification
I: 1
Synchronised trampoline - AG3 MEN - Final
I: 1



NIKITSIN Viachaslau
Male

Individual trampoline - AG2 MEN - Qualification
I: 12
Synchronised trampoline - AG2 MEN - Qualification
I: 20



PABUDZEI Kseniya
Female

Individual trampoline - JUNIOR WOMEN - Qualification
I: 3
Individual trampoline - JUNIOR WOMEN - Qualification2
I: 1
Individual trampoline - JUNIOR WOMEN - Final
I: 2
Synchronised trampoline - JUNIOR WOMEN - Qualification
I: 3
Synchronised trampoline - JUNIOR WOMEN - Final
I: 2



PARCHEUSKAYA Kira
Female

Individual trampoline - AG2 WOMEN - Qualification
I: 9
Individual trampoline - AG2 WOMEN - Final
I: 6
Synchronised trampoline - AG2 WOMEN - Qualification
I: 7



PARUKAVA Safiya
Female

Tumbling - AG2 WOMEN - Qualification
I: 2
Tumbling - AG2 WOMEN - Final 1
I: 3
Tumbling - AG2 WOMEN - Final 2
I: 3



SHAFRANSKI Mikita
Male

Individual trampoline - JUNIOR MEN - Qualification
I: 9
Individual trampoline - JUNIOR MEN - Qualification2
I: 24
Synchronised trampoline - JUNIOR MEN - Qualification
I: 1
Synchronised trampoline - JUNIOR MEN - Qualification2
I: 11



SHCHARBAKOU Maksim
Male

Individual trampoline - AG1 MEN - Qualification
I: 5
Individual trampoline - AG1 MEN - Final
I: 1
Synchronised trampoline - AG1 MEN - Qualification
I: 1
Synchronised trampoline - AG1 MEN - Final
I: 7
Synchronised trampoline - AG1 MIXED - Qualification
I: 6



SILIN Bazhen
Male

Individual trampoline - AG3 MEN - Qualification
I: 1
Individual trampoline - AG3 MEN - Final
I: 8
Synchronised trampoline - AG3 MEN - Qualification
I: 25



SKRYPKO Lizaveta
Female

Individual trampoline - AG2 WOMEN - Qualification
I: 20
Synchronised trampoline - AG2 WOMEN - Qualification
I: 7



STANKEVICH Tsimafei
Male

Individual trampoline - AG2 MEN - Qualification
I: 7
Individual trampoline - AG2 MEN - Final
I: 6
Synchronised trampoline - AG2 MEN - Qualification
I: 23



STUBAILA Anastasiya
Female

Individual trampoline - AG1 WOMEN - Qualification
I: 6
Individual trampoline - AG1 WOMEN - Final
I: 3
Synchronised trampoline - AG1 MIXED - Qualification
I: 6
Synchronised trampoline - AG1 WOMEN - Qualification
I: 18



TSURAN Vitalina
Female

Individual trampoline - JUNIOR WOMEN - Qualification
I: 17
Individual trampoline - JUNIOR WOMEN - Qualification2
I: 8
Individual trampoline - JUNIOR WOMEN - Final
I: 6
Synchronised trampoline - JUNIOR WOMEN - Qualification
I: 3
Synchronised trampoline - JUNIOR WOMEN - Final
I: 2



ZHEVLAKOV Daniel
Male

Individual trampoline - AG3 MEN - Qualification
I: 10
Synchronised trampoline - AG3 MEN - Qualification
I: 25



BRA

19 Athletes (7 Male, 12 Female)



BRAGA Isaac
Male

Individual trampoline - JUNIOR MEN - Qualification
I: 16
Individual trampoline - JUNIOR MEN - Qualification2
I: 14
Synchronised trampoline - JUNIOR MEN - Qualification
I: 22



CARDOSO Artur
Male

Individual trampoline - AG2 MEN - Qualification
I: 29
Synchronised trampoline - AG2 MEN - Qualification
I: 15



DE CARVALHO Maria
Female

Double mini-trampoline - JUNIOR WOMEN - Qualification
I: 7
Double mini-trampoline - JUNIOR WOMEN - Qualification2
I: 5
Double mini-trampoline - JUNIOR WOMEN - Final 1
I: 8



DUTRA Millena
Female

Individual trampoline - JUNIOR WOMEN - Qualification
I: 57



FELDENS Helena
Female

Individual trampoline - AG2 WOMEN - Qualification
I: 46



FIGUEIREDO Yasmin
Female

Tumbling - AG2 WOMEN - Qualification
I: 45



FREIRE Ana
Female

Individual trampoline - AG2 WOMEN - Qualification
I: 43



GUEDES Maria Clara
Female

Double mini-trampoline - AG2 WOMEN - Qualification
I: 9
Double mini-trampoline - AG2 WOMEN - Final 1
I: 5



LIMA Gabriel
Male

Individual trampoline - AG2 MEN - Qualification
I: 28
Synchronised trampoline - AG2 MEN - Qualification
I: 15



MARCANTE Maria
Female

Individual trampoline - AG3 WOMEN - Qualification
I: 25



MONTEIRO João Miguel
Male

Individual trampoline - AG2 MEN - Qualification
I: 66



MURTA Laura
Female

Individual trampoline - JUNIOR WOMEN - Qualification
I: 44



NASCIMENTO MONTEIRO Helena
Female

Double mini-trampoline - AG1 WOMEN - Qualification
I: 14



PEREIRA HOSHINO Luisa
Female

Double mini-trampoline - AG2 WOMEN - Qualification
I: 22



ROCHA Beatriz
Female

Double mini-trampoline - AG2 WOMEN - Qualification
I: 17
Tumbling - AG2 WOMEN - Qualification
I: 39



RODRIGUES Gabriel
Male

Individual trampoline - JUNIOR MEN - Qualification
I: 25
Individual trampoline - JUNIOR MEN - Qualification2
I: 20
Synchronised trampoline - JUNIOR MEN - Qualification
I: 22



SOARES Lucca
Male

Double mini-trampoline - AG1 MEN - Qualification
I: 26



TEODORO Arthur
Male

Individual trampoline - JUNIOR MEN - Qualification
I: 61



VICENTE Eduarda
Female

Individual trampoline - JUNIOR WOMEN - Qualification
I: 66

BUL
15 Athletes (6 Male, 9 Female)



BELOVODSKI Georgi
Male

Individual trampoline - AG1 MEN - Qualification
I: 7
Individual trampoline - AG1 MEN - Final
I: 6
Synchronised trampoline - AG1 MEN - Qualification
I: 9
Synchronised trampoline - AG1 MEN - Final
I: 4
Synchronised trampoline - AG1 MIXED - Qualification
I: 9



ENCHEV Mihail
Male

Individual trampoline - AG2 MEN - Qualification
I: 35



FILIPOVA Nikol
Female

Individual trampoline - AG1 WOMEN - Qualification
I: 10
Synchronised trampoline - AG1 MIXED - Qualification
I: 9
Synchronised trampoline - AG1 WOMEN - Qualification
I: 8
Synchronised trampoline - AG1 WOMEN - Final
I: 4



HRISTOVA Mikaela
Female

Individual trampoline - JUNIOR WOMEN - Qualification
I: 56
Synchronised trampoline - JUNIOR WOMEN - Qualification
I: 22



KOSEVA Mirela
Female

Individual trampoline - JUNIOR WOMEN - Qualification
I: 15
Individual trampoline - JUNIOR WOMEN - Qualification2
I: 18
Synchronised trampoline - JUNIOR WOMEN - Qualification
I: 9
Synchronised trampoline - JUNIOR WOMEN - Final
I: 7



MADZHAROV Ivilin
Male

Individual trampoline - AG1 MEN - Qualification
I: 29
Synchronised trampoline - AG1 MEN - Qualification
I: 9
Synchronised trampoline - AG1 MEN - Final
I: 4
Synchronised trampoline - AG1 MIXED - Qualification
I: 4
Synchronised trampoline - AG1 MIXED - Final
I: 1



MIHAYLOVA Delina
Female

Individual trampoline - AG2 WOMEN - Qualification
I: 51



MIHAYLOVA Elena
Female

Individual trampoline - AG1 WOMEN - Qualification
I: 7
Individual trampoline - AG1 WOMEN - Final
I: 6
Synchronised trampoline - AG1 MIXED - Qualification
I: 4
Synchronised trampoline - AG1 MIXED - Final
I: 1
Synchronised trampoline - AG1 WOMEN - Qualification
I: 8
Synchronised trampoline - AG1 WOMEN - Final
I: 4



PAVLOVA Siyana
Female

Synchronised trampoline - JUNIOR WOMEN - Qualification
I: 9
Synchronised trampoline - JUNIOR WOMEN - Final
I: 7



PENCHEVA Preslava
Female

Individual trampoline - JUNIOR WOMEN - Qualification
I: 47



PETROV Kaloyan
Male

Individual trampoline - AG3 MEN - Qualification
I: 9
Synchronised trampoline - AG3 MEN - Qualification
I: 5
Synchronised trampoline - AG3 MEN - Final
I: 7



STOYANOV Tsvetin
Male

Individual trampoline - JUNIOR MEN - Qualification
I: 20
Individual trampoline - JUNIOR MEN - Qualification2
I: 16



UZUNOVA Mariyana
Female

Individual trampoline - AG3 WOMEN - Qualification
I: 23



VAKARELSKA Aleksandra
Female

Individual trampoline - JUNIOR WOMEN - Qualification
I: 55
Synchronised trampoline - JUNIOR WOMEN - Qualification
I: 22



VANDEV Presiyan
Male

Individual trampoline - AG3 MEN - Qualification
I: 23
Synchronised trampoline - AG3 MEN - Qualification
I: 5
Synchronised trampoline - AG3 MEN - Final
I: 7

CAN
34 Athletes (19 Male, 15 Female)



ALDINI Isabella
Female

Tumbling - AG2 WOMEN - Qualification
I: 29



BEAUDOIN Emma
Female

Individual trampoline - JUNIOR WOMEN - Qualification
I: 33
Synchronised trampoline - JUNIOR WOMEN - Qualification
I: 14



BERGERON Ella
Female

Tumbling - AG3 WOMEN - Qualification
I: 13



BISHOP Brody
Male

Double mini-trampoline - AG3 MEN - Qualification
I: 14



BISSONNETTE Emeric
Male

Tumbling - AG3 MEN - Qualification
I: 24



BROSSARD Maela
Female

Individual trampoline - JUNIOR WOMEN - Qualification
I: 29
Synchronised trampoline - JUNIOR WOMEN - Qualification
I: 14



CAHILL Benjamin
Male

Individual trampoline - JUNIOR MEN - Qualification
I: 37
Synchronised trampoline - JUNIOR MEN - Qualification
I: 21
Double mini-trampoline - JUNIOR MEN - Qualification
I: 16
Double mini-trampoline - JUNIOR MEN - Qualification2
I: 10



CANN Jackson
Male

Double mini-trampoline - AG3 MEN - Qualification
I: 18



COREY Kade
Male

Individual trampoline - AG2 MEN - Qualification
I: 18
Synchronised trampoline - AG2 MEN - Qualification
I: 3
Synchronised trampoline - AG2 MEN - Final
I: 7
Double mini-trampoline - AG2 MEN - Qualification
I: 4
Double mini-trampoline - AG2 MEN - Final 1
I: 5



CORRIVEAU Melina
Female

Individual trampoline - AG3 WOMEN - Qualification
I: 21



DRYSDALE Aidan Reid
Male

Double mini-trampoline - JUNIOR MEN - Qualification
I: 42



FORTINO Louis
Male

Individual trampoline - JUNIOR MEN - Qualification
I: 71
Synchronised trampoline - JUNIOR MEN - Qualification
I: 12
Synchronised trampoline - JUNIOR MEN - Qualification2
I: 15



GOOD Hayden
Female

Individual trampoline - AG3 WOMEN - Qualification
I: 31
Synchronised trampoline - AG3 WOMEN - Qualification
I: 9
Synchronised trampoline - AG3 WOMEN - Final
I: 5



GORMICK Liam
Male

Individual trampoline - AG2 MEN - Qualification
I: 57
Synchronised trampoline - AG2 MEN - Qualification
I: 3
Synchronised trampoline - AG2 MEN - Final
I: 7



HUGHES Arya
Female

Double mini-trampoline - JUNIOR WOMEN - Qualification
I: 32
Tumbling - JUNIOR WOMEN - Qualification
I: 42



KWASNIAK Alicja
Female

Double mini-trampoline - AG3 WOMEN - Qualification
I: 18



LEMENU Julien
Male

Individual trampoline - AG2 MEN - Qualification
I: 19
Synchronised trampoline - AG2 MEN - Qualification
I: 22



LEPORE Amylia
Female

Individual trampoline - AG3 WOMEN - Qualification
I: 64
Synchronised trampoline - AG3 WOMEN - Qualification
I: 9
Synchronised trampoline - AG3 WOMEN - Final
I: 5
Double mini-trampoline - AG3 WOMEN - Qualification
I: 25



MACINTOSH Braxton
Male

Double mini-trampoline - JUNIOR MEN - Qualification
I: 25



MALLAIS Rylan
Male

Individual trampoline - AG3 MEN - Qualification
I: 62
Synchronised trampoline - AG3 MEN - Qualification
I: 3
Synchronised trampoline - AG3 MEN - Final
I: 4
Double mini-trampoline - AG3 MEN - Qualification
I: 8
Double mini-trampoline - AG3 MEN - Final 1
I: 7



MILLIN Declan
Male

Double mini-trampoline - AG2 MEN - Qualification
I: 5
Double mini-trampoline - AG2 MEN - Final 1
I: 2
Double mini-trampoline - AG2 MEN - Final 2
I: 3



MOSIER Bella
Female

Double mini-trampoline - JUNIOR WOMEN - Qualification
I: 10
Double mini-trampoline - JUNIOR WOMEN - Qualification2
I: 11
Tumbling - JUNIOR WOMEN - Qualification
I: 22



OLSEN Brooklyn
Female

Double mini-trampoline - AG3 WOMEN - Qualification
I: 12



PAMBRUN Isla Bailey
Female

Double mini-trampoline - AG2 WOMEN - Qualification
I: 27



PATEL Blaine
Male

Individual trampoline - JUNIOR MEN - Qualification
I: 22
Individual trampoline - JUNIOR MEN - Qualification2
I: 9
Individual trampoline - JUNIOR MEN - Final
I: 6
Synchronised trampoline - JUNIOR MEN - Qualification
I: 12
Synchronised trampoline - JUNIOR MEN - Qualification2
I: 15



PEPPER Emily Claire
Female

Double mini-trampoline - AG3 WOMEN - Qualification
I: 17



PINSK Benjamin
Male

Tumbling - AG3 MEN - Qualification
I: 14



RENOU Brayden Shea
Male

Individual trampoline - AG2 MEN - Qualification
I: 42
Synchronised trampoline - AG2 MEN - Qualification
I: 22
Double mini-trampoline - AG2 MEN - Qualification
I: 33
Tumbling - AG2 MEN - Qualification
I: 21



ROY Alexi
Male

Individual trampoline - JUNIOR MEN - Qualification
I: 39
Synchronised trampoline - JUNIOR MEN - Qualification
I: 21
Double mini-trampoline - JUNIOR MEN - Qualification
I: 39



SLUGA Arianna
Female

Individual trampoline - JUNIOR WOMEN - Qualification
I: 19
Individual trampoline - JUNIOR WOMEN - Qualification2
I: 12



THOMPSON Derek
Male

Individual trampoline - AG3 MEN - Qualification
I: 57
Synchronised trampoline - AG3 MEN - Qualification
I: 3
Synchronised trampoline - AG3 MEN - Final
I: 4



TURCOTTE Alize
Female

Individual trampoline - AG2 WOMEN - Qualification
I: 40



VIAU Nathan
Male

Individual trampoline - AG3 MEN - Qualification
I: 31
Double mini-trampoline - AG3 MEN - Qualification
I: 5
Double mini-trampoline - AG3 MEN - Final 1
I: 2
Double mini-trampoline - AG3 MEN - Final 2
I: 4



WANG Ayden
Male

Double mini-trampoline - AG2 MEN - Qualification
I: 10



CHN
67 Athletes (33 Male, 34 Female)



CAO Xinying
Female

Individual trampoline - JUNIOR WOMEN - Qualification
I: 4
Individual trampoline - JUNIOR WOMEN - Qualification2
I: 4
Individual trampoline - JUNIOR WOMEN - Final
I: 1
Synchronised trampoline - JUNIOR WOMEN - Qualification
I: 2
Synchronised trampoline - JUNIOR WOMEN - Final
I: 3



CHANG Liangyihao
Male

Tumbling - AG1 MEN - Qualification
I: 9



CHEN Shuyao
Female

Individual trampoline - JUNIOR WOMEN - Qualification
I: 7
Individual trampoline - JUNIOR WOMEN - Qualification2
I: 5
Individual trampoline - JUNIOR WOMEN - Final
I: 5
Synchronised trampoline - JUNIOR WOMEN - Qualification
I: 4



DANZENG Nima
Male

Individual trampoline - AG1 MEN - Qualification
I: 1
Individual trampoline - AG1 MEN - Final
I: 3
Synchronised trampoline - AG1 MEN - Qualification
I: 2
Synchronised trampoline - AG1 MEN - Final
I: 2
Synchronised trampoline - AG1 MIXED - Qualification
I: 1
Synchronised trampoline - AG1 MIXED - Final
I: 8
Double mini-trampoline - AG1 MEN - Qualification
I: 3
Double mini-trampoline - AG1 MEN - Final 1
I: 4
Double mini-trampoline - AG1 MEN - Final 2
I: 2
Tumbling - AG1 MEN - Qualification
I: 6



DENG Renxiwen
Female

Double mini-trampoline - AG2 WOMEN - Qualification
I: 24



FENG Zile
Female

Tumbling - AG2 WOMEN - Qualification
I: 33



GAO Fangmiao
Female

Double mini-trampoline - JUNIOR WOMEN - Qualification
I: 17



GUO Huaxia
Female

Tumbling - AG2 WOMEN - Qualification
I: 14



GUO Jiayi
Female

Double mini-trampoline - JUNIOR WOMEN - Qualification
I: 21
Tumbling - JUNIOR WOMEN - Qualification
I: 36



HONG Yingla
Female

Individual trampoline - AG1 WOMEN - Qualification
I: 3
Individual trampoline - AG1 WOMEN - Final
I: 2
Synchronised trampoline - AG1 WOMEN - Qualification
I: 3



HU Shuting
Female

Individual trampoline - JUNIOR WOMEN - Qualification
I: 1
Individual trampoline - JUNIOR WOMEN - Qualification2
I: 15
Synchronised trampoline - JUNIOR WOMEN - Qualification
I: 2
Synchronised trampoline - JUNIOR WOMEN - Final
I: 3



HUANG Baoguo
Male

Individual trampoline - AG1 MEN - Qualification
I: 39
Synchronised trampoline - AG1 MEN - Qualification
I: 4



HUANG Chengpeng
Male

Individual trampoline - AG3 MEN - Qualification
I: 72
Synchronised trampoline - AG3 MEN - Qualification
I: 34



HUANG Haosheng
Male

Individual trampoline - JUNIOR MEN - Qualification
I: 18
Individual trampoline - JUNIOR MEN - Qualification2
I: 3
Individual trampoline - JUNIOR MEN - Final
I: 8
Synchronised trampoline - JUNIOR MEN - Qualification
I: 7
Synchronised trampoline - JUNIOR MEN - Qualification2
I: 4
Synchronised trampoline - JUNIOR MEN - Final
I: 3



HUANG Xiaoju
Male

Double mini-trampoline - AG1 MEN - Qualification
I: 15



JIAO Kaiying
Female

Individual trampoline - AG2 WOMEN - Qualification
I: 4
Synchronised trampoline - AG2 WOMEN - Qualification
I: 3
Synchronised trampoline - AG2 WOMEN - Final
I: 3



LI Fangbaike
Male

Tumbling - JUNIOR MEN - Qualification
I: 33



LI Jiamin
Female

Tumbling - AG1 WOMEN - Qualification
I: 1
Tumbling - AG1 WOMEN - Final 1
I: 1
Tumbling - AG1 WOMEN - Final 2
I: 4



LI Jiaxi
Female

Individual trampoline - AG2 WOMEN - Qualification
I: 2
Individual trampoline - AG2 WOMEN - Final
I: 3
Synchronised trampoline - AG2 WOMEN - Qualification
I: 6



LI Jinxuan
Male

Tumbling - AG1 MEN - Qualification
I: 1
Tumbling - AG1 MEN - Final 1
I: 8



LI Tengjun
Male

Tumbling - AG1 MEN - Qualification
I: 2
Tumbling - AG1 MEN - Final 1
I: 3
Tumbling - AG1 MEN - Final 2
I: 4



LI Weichen
Male

Double mini-trampoline - JUNIOR MEN - Qualification
I: 26



LI Zhuoyi
Female

Double mini-trampoline - AG1 WOMEN - Qualification
I: 6
Double mini-trampoline - AG1 WOMEN - Final 1
I: 7



LIANG Minghao
Male

Tumbling - AG2 MEN - Qualification
I: 17



LIANG Weiye
Male

Double mini-trampoline - AG2 MEN - Qualification
I: 35



LIU Jiabo
Male

Individual trampoline - AG1 MEN - Qualification
I: 2
Individual trampoline - AG1 MEN - Final
I: 2
Synchronised trampoline - AG1 MEN - Qualification
I: 2
Synchronised trampoline - AG1 MEN - Final
I: 2
Double mini-trampoline - AG1 MEN - Qualification
I: 5
Double mini-trampoline - AG1 MEN - Final 1
I: 1
Double mini-trampoline - AG1 MEN - Final 2
I: 4



LIU Jingyi
Female

Double mini-trampoline - AG2 WOMEN - Qualification
I: 26



LIU Jinhao
Male

Individual trampoline - JUNIOR MEN - Qualification
I: 8
Individual trampoline - JUNIOR MEN - Qualification2
I: 4
Synchronised trampoline - JUNIOR MEN - Qualification
I: 23



LIU Qiuran
Female

Individual trampoline - AG3 WOMEN - Qualification
I: 43
Synchronised trampoline - AG3 WOMEN - Qualification
I: 6



LONG Yuheng
Male

Double mini-trampoline - JUNIOR MEN - Qualification
I: 22



MO Linxi
Female

Double mini-trampoline - JUNIOR WOMEN - Qualification
I: 20
Tumbling - JUNIOR WOMEN - Qualification
I: 24



MU Peichen
Male

Individual trampoline - JUNIOR MEN - Qualification
I: 76
Synchronised trampoline - JUNIOR MEN - Qualification
I: 23



OU Zhiyu
Female

Double mini-trampoline - JUNIOR WOMEN - Qualification
I: 14
Double mini-trampoline - JUNIOR WOMEN - Qualification2
I: 12



PEI Yuhan
Female

Tumbling - JUNIOR WOMEN - Qualification
I: 37



PU Chenxu
Male

Individual trampoline - AG1 MEN - Qualification
I: 4
Synchronised trampoline - AG1 MEN - Qualification
I: 4
Synchronised trampoline - AG1 MIXED - Qualification
I: 2



QUE Jingyi
Male

Individual trampoline - AG2 MEN - Qualification
I: 1
Individual trampoline - AG2 MEN - Final
I: 1
Synchronised trampoline - AG2 MEN - Qualification
I: 19



REN Chenyang
Male

Double mini-trampoline - JUNIOR MEN - Qualification
I: 32



SHI Haotian
Male

Individual trampoline - AG2 MEN - Qualification
I: 2
Individual trampoline - AG2 MEN - Final
I: 4
Synchronised trampoline - AG2 MEN - Qualification
I: 2
Synchronised trampoline - AG2 MEN - Final
I: 2



SHI Xinlu
Female

Double mini-trampoline - AG2 WOMEN - Qualification
I: 16



TAO Yuxuan
Male

Tumbling - AG2 MEN - Qualification
I: 22



TIAN Maichen
Male

Double mini-trampoline - AG1 MEN - Qualification
I: 22



TIAN Shuxin
Female

Individual trampoline - AG1 WOMEN - Qualification
I: 2
Individual trampoline - AG1 WOMEN - Final
I: 1
Synchronised trampoline - AG1 MIXED - Qualification
I: 2
Synchronised trampoline - AG1 WOMEN - Qualification
I: 3
Double mini-trampoline - AG1 WOMEN - Qualification
I: 9



WANG Huahao
Male

Individual trampoline - JUNIOR MEN - Qualification
I: 4
Individual trampoline - JUNIOR MEN - Qualification2
I: 2
Individual trampoline - JUNIOR MEN - Final
I: 7
Synchronised trampoline - JUNIOR MEN - Qualification
I: 7
Synchronised trampoline - JUNIOR MEN - Qualification2
I: 4
Synchronised trampoline - JUNIOR MEN - Final
I: 3



WANG Linshuo
Female

Individual trampoline - AG3 WOMEN - Qualification
I: 4
Individual trampoline - AG3 WOMEN - Final
I: 8
Synchronised trampoline - AG3 WOMEN - Qualification
I: 1
Synchronised trampoline - AG3 WOMEN - Final
I: 2



WANG Minyu
Female

Individual trampoline - AG1 WOMEN - Qualification
I: 8
Synchronised trampoline - AG1 WOMEN - Qualification
I: 2
Synchronised trampoline - AG1 WOMEN - Final
I: 1



WANG Tianqi
Male

Individual trampoline - AG2 MEN - Qualification
I: 3
Synchronised trampoline - AG2 MEN - Qualification
I: 2
Synchronised trampoline - AG2 MEN - Final
I: 2



WANG Yijia
Male

Double mini-trampoline - JUNIOR MEN - Qualification
I: 28



WANG Yiru
Female

Individual trampoline - AG1 WOMEN - Qualification
I: 15
Synchronised trampoline - AG1 MIXED - Qualification
I: 1
Synchronised trampoline - AG1 MIXED - Final
I: 8
Synchronised trampoline - AG1 WOMEN - Qualification
I: 2
Synchronised trampoline - AG1 WOMEN - Final
I: 1
Double mini-trampoline - AG1 WOMEN - Qualification
I: 5
Double mini-trampoline - AG1 WOMEN - Final 1
I: 2
Double mini-trampoline - AG1 WOMEN - Final 2
I: 2
Tumbling - AG1 WOMEN - Qualification
I: 10



WEN Yifan
Male

Double mini-trampoline - AG2 MEN - Qualification
I: 18



WU Lingsi
Female

Individual trampoline - AG3 WOMEN - Qualification
I: 11
Synchronised trampoline - AG3 WOMEN - Qualification
I: 6



WU Yutong
Male

Individual trampoline - AG3 MEN - Qualification
I: 53
Synchronised trampoline - AG3 MEN - Qualification
I: 6
Synchronised trampoline - AG3 MEN - Final
I: 2



XIE Jiayi
Female

Individual trampoline - AG2 WOMEN - Qualification
I: 1
Individual trampoline - AG2 WOMEN - Final
I: 1
Synchronised trampoline - AG2 WOMEN - Qualification
I: 6



XU Jiaqi
Male

Double mini-trampoline - AG2 MEN - Qualification
I: 8
Double mini-trampoline - AG2 MEN - Final 1
I: 4
Double mini-trampoline - AG2 MEN - Final 2
I: 4
Tumbling - AG2 MEN - Qualification
I: 10



YANG Luyu
Female

Tumbling - JUNIOR WOMEN - Qualification
I: 34



YAO Chenhao
Male

Tumbling - JUNIOR MEN - Qualification
I: 31



YAO Jinqi
Female

Individual trampoline - AG3 WOMEN - Qualification
I: 2
Individual trampoline - AG3 WOMEN - Final
I: 1
Synchronised trampoline - AG3 WOMEN - Qualification
I: 1
Synchronised trampoline - AG3 WOMEN - Final
I: 2



YI Xinyue
Female

Individual trampoline - AG2 WOMEN - Qualification
I: 6
Synchronised trampoline - AG2 WOMEN - Qualification
I: 3
Synchronised trampoline - AG2 WOMEN - Final
I: 3



YIN Boye
Male

Individual trampoline - AG3 MEN - Qualification
I: 13
Synchronised trampoline - AG3 MEN - Qualification
I: 6
Synchronised trampoline - AG3 MEN - Final
I: 2



YOU Zhiqi
Male

Individual trampoline - AG2 MEN - Qualification
I: 4
Synchronised trampoline - AG2 MEN - Qualification
I: 19



YU Weijie
Male

Individual trampoline - AG3 MEN - Qualification
I: 3
Individual trampoline - AG3 MEN - Final
I: 1
Synchronised trampoline - AG3 MEN - Qualification
I: 34



ZHANG Zixin
Female

Tumbling - AG2 WOMEN - Qualification
I: 18



ZHAO Chenzhuxu
Male

Double mini-trampoline - AG2 MEN - Qualification
I: 38
Tumbling - AG2 MEN - Qualification
I: 24



ZHAO Minxuan
Female

Double mini-trampoline - AG1 WOMEN - Qualification
I: 8
Tumbling - AG1 WOMEN - Qualification
I: 5
Tumbling - AG1 WOMEN - Final 1
I: 4
Tumbling - AG1 WOMEN - Final 2
I: 1



ZHAO Zinan
Female

Individual trampoline - JUNIOR WOMEN - Qualification
I: 9
Synchronised trampoline - JUNIOR WOMEN - Qualification
I: 4



ZHONG Ziqian
Female

Double mini-trampoline - AG2 WOMEN - Qualification
I: 32



ZHONG Ziqing
Female

Tumbling - AG2 WOMEN - Qualification
I: 19



ZHU Lisha
Female

Tumbling - AG1 WOMEN - Qualification
I: 18



CZE
8 Athletes (6 Male, 2 Female)



HETES Daniel
Male

Individual trampoline - AG3 MEN - Qualification
I: 33



HORAKOVA Eva
Female

Individual trampoline - JUNIOR WOMEN - Qualification
I: 24
Individual trampoline - JUNIOR WOMEN - Qualification2
I: 19
Synchronised trampoline - JUNIOR WOMEN - Qualification
I: 21



LESNER Nicolas
Male

Individual trampoline - AG2 MEN - Qualification
I: 56



NESVADBA Jiri
Male

Double mini-trampoline - JUNIOR MEN - Qualification
I: 38



ONDRASEK Adam
Male

Individual trampoline - AG2 MEN - Qualification
I: 55



TORRES Diego
Male

Individual trampoline - JUNIOR MEN - Qualification
I: 34
Synchronised trampoline - JUNIOR MEN - Qualification
I: 9
Synchronised trampoline - JUNIOR MEN - Qualification2
I: 14



ZAVORKA Lukas
Male

Individual trampoline - JUNIOR MEN - Qualification
I: 57
Synchronised trampoline - JUNIOR MEN - Qualification
I: 9
Synchronised trampoline - JUNIOR MEN - Qualification2
I: 14



ZIROVNICKA Nela
Female

Individual trampoline - JUNIOR WOMEN - Qualification
I: 32
Synchronised trampoline - JUNIOR WOMEN - Qualification
I: 21

ESP
66 Athletes (28 Male, 38 Female)



ABALO Ignacio
Male

Tumbling - AG2 MEN - Qualification
I: 23



ALMENDROS Maria
Female

Synchronised trampoline - AG1 WOMEN - Qualification
I: 15
Double mini-trampoline - AG1 WOMEN - Qualification
I: 13



ANDRES Sara
Female

Tumbling - AG2 WOMEN - Qualification
I: 42



APOLONIO Mara
Female

Individual trampoline - AG2 WOMEN - Qualification
I: 68
Synchronised trampoline - AG2 WOMEN - Qualification
I: 12
Double mini-trampoline - AG2 WOMEN - Qualification
I: 36



ARANDA Elena
Female

Individual trampoline - AG2 WOMEN - Qualification
I: 25



ARIAS Gabriel
Male

Double mini-trampoline - JUNIOR MEN - Qualification
I: 1
Double mini-trampoline - JUNIOR MEN - Qualification2
I: 1
Double mini-trampoline - JUNIOR MEN - Final 1
I: 5



ARIAS Gonzalo
Male

Individual trampoline - AG2 MEN - Qualification
I: 44
Double mini-trampoline - AG2 MEN - Qualification
I: 3
Double mini-trampoline - AG2 MEN - Final 1
I: 6



ARIAS JEREZ Alejandro
Male

Individual trampoline - AG3 MEN - Qualification
I: 16



ASITIMBAY Thiago
Male

Individual trampoline - AG1 MEN - Qualification
I: 30
Synchronised trampoline - AG1 MEN - Qualification
I: 11
Double mini-trampoline - AG1 MEN - Qualification
I: 11



BLANCO Uxia
Female

Individual trampoline - JUNIOR WOMEN - Qualification
I: 61



BLANCO CIDON Claudia
Female

Individual trampoline - AG3 WOMEN - Qualification
I: 38



BOLANOS Maria
Female

Synchronised trampoline - AG3 WOMEN - Qualification
I: 27



CABRERA Izan
Male

Double mini-trampoline - JUNIOR MEN - Qualification
I: 8
Double mini-trampoline - JUNIOR MEN - Qualification2
I: 15



CALVAR Alonso
Male

Synchronised trampoline - AG3 MEN - Qualification
I: 14
Double mini-trampoline - AG3 MEN - Qualification
I: 15



CANADAS Jaime
Male

Synchronised trampoline - AG2 MEN - Qualification
I: 14
Double mini-trampoline - AG2 MEN - Qualification
I: 37



CARTA Alessia
Female

Tumbling - JUNIOR WOMEN - Qualification
I: 28



CASADO VALERIA
Female

Double mini-trampoline - AG2 WOMEN - Qualification
I: 38



CASTANO Pedro
Male

Individual trampoline - AG3 MEN - Qualification
I: 50
Synchronised trampoline - AG3 MEN - Qualification
I: 26



FERNANDEZ Carla
Female

Double mini-trampoline - AG2 WOMEN - Qualification
I: 30



FERRER Alicia
Female

Synchronised trampoline - AG1 WOMEN - Qualification
I: 15
Double mini-trampoline - AG1 WOMEN - Qualification
I: 22



FERRERO Lucia
Female

Double mini-trampoline - AG3 WOMEN - Qualification
I: 13



GARCIA Eva
Female

Tumbling - AG1 WOMEN - Qualification
I: 31



GARCIA Iker
Male

Individual trampoline - AG2 MEN - Qualification
I: 23



GIL QUEVEDO Lucia
Female

Synchronised trampoline - AG3 WOMEN - Qualification
I: 27



GOMEZ Raquel
Female

Individual trampoline - AG2 WOMEN - Qualification
I: 61
Synchronised trampoline - AG2 WOMEN - Qualification
I: 23



GONZALEZ Fabio
Male

Individual trampoline - AG1 MEN - Qualification
I: 21



GONZALEZ Luis
Male

Synchronised trampoline - AG1 MEN - Qualification
I: 11
Double mini-trampoline - AG1 MEN - Qualification
I: 14



GONZALEZ Noa
Female

Double mini-trampoline - JUNIOR WOMEN - Qualification
I: 15
Double mini-trampoline - JUNIOR WOMEN - Qualification2
I: 9
Double mini-trampoline - JUNIOR WOMEN - Final 1
I: 5



LUQUE Noa
Female

Individual trampoline - JUNIOR WOMEN - Qualification
I: 25
Individual trampoline - JUNIOR WOMEN - Qualification2
I: 21
Synchronised trampoline - JUNIOR WOMEN - Qualification
I: 11



MARTIN Carlos
Male

Individual trampoline - JUNIOR MEN - Qualification
I: 72
Synchronised trampoline - JUNIOR MEN - Qualification
I: 24



MARTINEZ Asier
Male

Double mini-trampoline - AG2 MEN - Qualification
I: 26



MARTINEZ Pablo
Male

Double mini-trampoline - AG3 MEN - Qualification
I: 24
Tumbling - AG3 MEN - Qualification
I: 21



MARTINEZ Sasha
Female

Individual trampoline - JUNIOR WOMEN - Qualification
I: 34
Synchronised trampoline - JUNIOR WOMEN - Qualification
I: 11



MEDINA MERINO Carla
Female

Individual trampoline - AG3 WOMEN - Qualification
I: 52
Double mini-trampoline - AG3 WOMEN - Qualification
I: 24



MIRANDA Breixo
Male

Individual trampoline - AG2 MEN - Qualification
I: 52
Synchronised trampoline - AG2 MEN - Qualification
I: 14



MONTEAGUDO Mario
Male

Synchronised trampoline - JUNIOR MEN - Qualification
I: 20



MORENO Alba
Female

Tumbling - JUNIOR WOMEN - Qualification
I: 21



MOTILLA Raul
Male

Double mini-trampoline - AG1 MEN - Qualification
I: 23



MUNOZ Malvina
Female

Tumbling - AG3 WOMEN - Qualification
I: 28



NOUREDDINE Dunia
Female

Individual trampoline - AG3 WOMEN - Qualification
I: 53
Synchronised trampoline - AG3 WOMEN - Qualification
I: 15



NUNO Maria
Female

Tumbling - AG1 WOMEN - Qualification
I: 26



OCHOA Candela
Female

Synchronised trampoline - JUNIOR WOMEN - Qualification
I: 7
Synchronised trampoline - JUNIOR WOMEN - Final
I: 6



OLIVA Manuel
Male

Individual trampoline - JUNIOR MEN - Qualification
I: 19
Individual trampoline - JUNIOR MEN - Qualification2
I: 12
Synchronised trampoline - JUNIOR MEN - Qualification
I: 24
Double mini-trampoline - JUNIOR MEN - Qualification
I: 33



PACIOS Ivan
Male

Synchronised trampoline - JUNIOR MEN - Qualification
I: 20



PARAMO Elia
Female

Tumbling - JUNIOR WOMEN - Qualification
I: 27



PENA ORTEGA Jimena
Female

Tumbling - AG1 WOMEN - Qualification
I: 24



PEREZ Adrian
Male

Individual trampoline - JUNIOR MEN - Qualification
I: 53
Double mini-trampoline - JUNIOR MEN - Qualification
I: 18



PEREZ Keyla
Female

Tumbling - AG2 WOMEN - Qualification
I: 44



POYATOS Cintia
Female

Individual trampoline - AG3 WOMEN - Qualification
I: 46
Synchronised trampoline - AG3 WOMEN - Qualification
I: 15
Double mini-trampoline - AG3 WOMEN - Qualification
I: 5
Double mini-trampoline - AG3 WOMEN - Final 1
I: 4
Double mini-trampoline - AG3 WOMEN - Final 2
I: 3



PRIETO Cesar
Male

Double mini-trampoline - AG2 MEN - Qualification
I: 32



RODRIGUEZ Daniela
Female

Individual trampoline - AG2 WOMEN - Qualification
I: 63
Synchronised trampoline - AG2 WOMEN - Qualification
I: 23



RODRIGUEZ Eduardo
Male

Tumbling - JUNIOR MEN - Qualification
I: 29



RODRIGUEZ Uxia
Female

Double mini-trampoline - JUNIOR WOMEN - Qualification
I: 31



RODRIGUEZ PEREZ Mateo
Male

Individual trampoline - AG3 MEN - Qualification
I: 18
Synchronised trampoline - AG3 MEN - Qualification
I: 26



RUIZ Alejandro
Male

Individual trampoline - AG3 MEN - Qualification
I: 78
Synchronised trampoline - AG3 MEN - Qualification
I: 14



RUIZ Oihan
Male

Double mini-trampoline - AG1 MEN - Qualification
I: 18



SANCHEZ Belen
Female

Double mini-trampoline - JUNIOR WOMEN - Qualification
I: 18



SANCHEZ Luis
Male

Double mini-trampoline - AG3 MEN - Qualification
I: 30



SANCHEZ Silvia
Female

Individual trampoline - JUNIOR WOMEN - Qualification
I: 30
Synchronised trampoline - JUNIOR WOMEN - Qualification
I: 7
Synchronised trampoline - JUNIOR WOMEN - Final
I: 6
Double mini-trampoline - JUNIOR WOMEN - Qualification
I: 9
Double mini-trampoline - JUNIOR WOMEN - Qualification2
I: 10



SANTOS Carla
Female

Double mini-trampoline - AG3 WOMEN - Qualification
I: 14



SOSA Ivan
Male

Individual trampoline - JUNIOR MEN - Qualification
I: 45



TERREROS Sandra
Female

Tumbling - AG1 WOMEN - Qualification
I: 19



VAZQUEZ Julia
Female

Tumbling - AG2 WOMEN - Qualification
I: 32



VERA Emma
Female

Synchronised trampoline - AG1 WOMEN - Qualification
I: 11



VILLARTA Marieta
Female

Synchronised trampoline - AG1 WOMEN - Qualification
I: 11
Double mini-trampoline - AG1 WOMEN - Qualification
I: 19

ZABALETA Erikah
Female

Synchronised trampoline - AG2 WOMEN - Qualification
I: 12
Double mini-trampoline - AG2 WOMEN - Qualification
I: 6
Double mini-trampoline - AG2 WOMEN - Final 1
I: 4
Double mini-trampoline - AG2 WOMEN - Final 2
I: 3

FIN
8 Athletes (0 Male, 8 Female)



BUTLERS Kseniya
Female

Individual trampoline - JUNIOR WOMEN - Qualification
I: 37
Synchronised trampoline - JUNIOR WOMEN - Qualification
I: 13



ELO Aada
Female

Double mini-trampoline - AG2 WOMEN - Qualification
I: 33



ERE Emma
Female

Synchronised trampoline - JUNIOR WOMEN - Qualification
I: 23



HAARA Enni
Female

Synchronised trampoline - JUNIOR WOMEN - Qualification
I: 23



JARVELA Jenna
Female

Synchronised trampoline - AG3 WOMEN - Qualification
I: 29



NAAPILA Jade
Female

Synchronised trampoline - AG3 WOMEN - Qualification
I: 29



NYHOLM Teresa
Female

Individual trampoline - JUNIOR WOMEN - Qualification
I: 41
Synchronised trampoline - JUNIOR WOMEN - Qualification
I: 13



STAAHL Silja
Female

Individual trampoline - AG3 WOMEN - Qualification
I: 42

FRA
40 Athletes (20 Male, 20 Female)



AURIAU Andrea
Male

Tumbling - AG3 MEN - Qualification
I: 19



BROCHARD Remi
Male

Individual trampoline - AG3 MEN - Qualification
I: 63
Synchronised trampoline - AG3 MEN - Qualification
I: 29



BROUSSEAU Anaïs
Female

Tumbling - JUNIOR WOMEN - Qualification
I: 12
Tumbling - JUNIOR WOMEN - Qualification2
I: 11



BUGELLI SCHWEITZER Jules
Male

Tumbling - AG1 MEN - Qualification
I: 11



CLOUD Eve
Female

Individual trampoline - JUNIOR WOMEN - Qualification
I: 28



COLIN DE VERDIERE Camille
Male

Individual trampoline - AG1 MEN - Qualification
I: 17



DAROUS Sophie
Female

Individual trampoline - JUNIOR WOMEN - Qualification
I: 10
Individual trampoline - JUNIOR WOMEN - Qualification2
I: 7
Individual trampoline - JUNIOR WOMEN - Final
I: 8
Synchronised trampoline - JUNIOR WOMEN - Qualification
I: 18



DELAPLACE Leo
Male

Individual trampoline - JUNIOR MEN - Qualification
I: 26



DJILAS Nina
Female

Individual trampoline - AG2 WOMEN - Qualification
I: 50
Synchronised trampoline - AG2 WOMEN - Qualification
I: 20



DOUSSINAULT Léa
Female

Tumbling - AG2 WOMEN - Qualification
I: 30



DUBREUIL Anton
Male

Individual trampoline - JUNIOR MEN - Qualification
I: 48
Synchronised trampoline - JUNIOR MEN - Qualification
I: 5
Synchronised trampoline - JUNIOR MEN - Qualification2
I: 5
Synchronised trampoline - JUNIOR MEN - Final
I: 4



DUCHESNE Clemence
Female

Tumbling - JUNIOR WOMEN - Qualification
I: 13
Tumbling - JUNIOR WOMEN - Qualification2
I: 16



FRESNAIS Chloe
Female

Tumbling - JUNIOR WOMEN - Qualification
I: 10
Tumbling - JUNIOR WOMEN - Qualification2
I: 4
Tumbling - JUNIOR WOMEN - Final 1
I: 4
Tumbling - JUNIOR WOMEN - Final 2
I: 4



GOROSTIETA Loris
Male

Tumbling - AG3 MEN - Qualification
I: 20



GREMLING Clara
Female

Tumbling - AG3 WOMEN - Qualification
I: 8
Tumbling - AG3 WOMEN - Final 1
I: 2
Tumbling - AG3 WOMEN - Final 2
I: 4



HADID Ayoube
Male

Individual trampoline - AG2 MEN - Qualification
I: 26
Synchronised trampoline - AG2 MEN - Qualification
I: 5
Synchronised trampoline - AG2 MEN - Final
I: 5



HIERNARD Adrien
Male

Individual trampoline - AG3 MEN - Qualification
I: 48
Synchronised trampoline - AG3 MEN - Qualification
I: 30



INGALL Louis-Alexandre
Male

Individual trampoline - AG3 MEN - Qualification
I: 51
Synchronised trampoline - AG3 MEN - Qualification
I: 30



JOLLAIN Lilou
Female

Individual trampoline - AG3 WOMEN - Qualification
I: 12



KARUSISI Jean
Male

Individual trampoline - AG1 MEN - Qualification
I: 34
Synchronised trampoline - AG1 MEN - Qualification
I: 15



KESTEL Maxence
Male

Individual trampoline - AG1 MEN - Qualification
I: 36
Synchronised trampoline - AG1 MIXED - Qualification
I: 11



KOVACS Inès
Female

Tumbling - AG2 WOMEN - Qualification
I: 16



LACOSTE Camille
Female

Individual trampoline - AG3 WOMEN - Qualification
I: 45
Synchronised trampoline - AG3 WOMEN - Qualification
I: 17



LE JEUNE Tess
Female

Tumbling - AG3 WOMEN - Qualification
I: 25



LE NOC Mathew
Male

Tumbling - JUNIOR MEN - Qualification
I: 16
Tumbling - JUNIOR MEN - Qualification2
I: 14



MAIO TUNA Alena
Female

Individual trampoline - JUNIOR WOMEN - Qualification
I: 26
Synchronised trampoline - JUNIOR WOMEN - Qualification
I: 18



MALCAVAT Paul
Male

Tumbling - JUNIOR MEN - Qualification
I: 32



MARCHAL Sacha
Male

Individual trampoline - AG2 MEN - Qualification
I: 65
Synchronised trampoline - AG2 MEN - Qualification
I: 5
Synchronised trampoline - AG2 MEN - Final
I: 5



MASCOTTO Elise
Female

Individual trampoline - AG2 WOMEN - Qualification
I: 37
Synchronised trampoline - AG2 WOMEN - Qualification
I: 10
Synchronised trampoline - AG2 WOMEN - Final
I: 6



MUSSCHE Milo
Male

Individual trampoline - AG1 MEN - Qualification
I: 12
Synchronised trampoline - AG1 MEN - Qualification
I: 15



PAYET Marion
Female

Individual trampoline - AG2 WOMEN - Qualification
I: 54
Synchronised trampoline - AG2 WOMEN - Qualification
I: 10
Synchronised trampoline - AG2 WOMEN - Final
I: 6



PEYRAS Elléa
Female

Individual trampoline - AG2 WOMEN - Qualification
I: 28
Synchronised trampoline - AG2 WOMEN - Qualification
I: 20



RABOUAN AVISSE Elina
Female

Individual trampoline - AG3 WOMEN - Qualification
I: 67
Synchronised trampoline - AG3 WOMEN - Qualification
I: 17



RAMBAUD Rachel
Female

Tumbling - JUNIOR WOMEN - Qualification
I: 26



RAPOSO Theophile
Male

Individual trampoline - AG2 MEN - Qualification
I: 14
Synchronised trampoline - AG2 MEN - Qualification
I: 7



REGULUS Alexis
Male

Individual trampoline - AG3 MEN - Qualification
I: 4
Individual trampoline - AG3 MEN - Final
I: 7
Synchronised trampoline - AG3 MEN - Qualification
I: 29



ROY Faustine
Female

Individual trampoline - AG1 WOMEN - Qualification
I: 22
Synchronised trampoline - AG1 MIXED - Qualification
I: 11
Synchronised trampoline - AG1 WOMEN - Qualification
I: 14



ROY Rafael
Male

Individual trampoline - JUNIOR MEN - Qualification
I: 65
Synchronised trampoline - JUNIOR MEN - Qualification
I: 5
Synchronised trampoline - JUNIOR MEN - Qualification2
I: 5
Synchronised trampoline - JUNIOR MEN - Final
I: 4



UZAN Anaé
Female

Individual trampoline - AG1 WOMEN - Qualification
I: 35
Synchronised trampoline - AG1 WOMEN - Qualification
I: 14



VIOLIER Oscar
Male

Individual trampoline - AG2 MEN - Qualification
I: 64
Synchronised trampoline - AG2 MEN - Qualification
I: 7



GBR

66 Athletes (32 Male, 34 Female)



AIBI Eitan
Male

Individual trampoline - AG3 MEN - Qualification
I: 41
Synchronised trampoline - AG3 MEN - Qualification
I: 15



ALLEYNE Erin
Female

Tumbling - AG2 WOMEN - Qualification
I: 5
Tumbling - AG2 WOMEN - Final 1
I: 5



ALLFREY Holly
Female

Double mini-trampoline - AG3 WOMEN - Qualification
I: 6
Double mini-trampoline - AG3 WOMEN - Final 1
I: 2
Double mini-trampoline - AG3 WOMEN - Final 2
I: 4



ASHMAN May
Female

Tumbling - AG2 WOMEN - Qualification
I: 12



BAGLEY Olivia
Female

Double mini-trampoline - AG3 WOMEN - Qualification
I: 15



BAILLIE Caitlin
Female

Double mini-trampoline - JUNIOR WOMEN - Qualification
I: 23



BARAKOV-TRANKOV Danail
Male

Double mini-trampoline - AG3 MEN - Qualification
I: 16



BARTLEY Henry
Male

Tumbling - AG3 MEN - Qualification
I: 16



BEVIS Adam
Male

Individual trampoline - AG2 MEN - Qualification
I: 24
Synchronised trampoline - AG2 MEN - Qualification
I: 11



BINGHAM Harry William
Male

Tumbling - JUNIOR MEN - Qualification
I: 10
Tumbling - JUNIOR MEN - Qualification2
I: 3
Tumbling - JUNIOR MEN - Final 1
I: 6



BISHOP Poppy
Female

Double mini-trampoline - AG2 WOMEN - Qualification
I: 5
Double mini-trampoline - AG2 WOMEN - Final 1
I: 2
Double mini-trampoline - AG2 WOMEN - Final 2
I: 3



BLOMFIELD Joshua
Male

Tumbling - AG2 MEN - Qualification
I: 14



BURGESS Amelia
Female

Individual trampoline - JUNIOR WOMEN - Qualification
I: 8
Individual trampoline - JUNIOR WOMEN - Qualification2
I: 24
Synchronised trampoline - JUNIOR WOMEN - Qualification
I: 17



BUTLER George
Male

Individual trampoline - JUNIOR MEN - Qualification
I: 50
Synchronised trampoline - JUNIOR MEN - Qualification
I: 29



CLARK Frankie John
Male

Tumbling - JUNIOR MEN - Qualification
I: 1
Tumbling - JUNIOR MEN - Qualification2
I: 2
Tumbling - JUNIOR MEN - Final 1
I: 3
Tumbling - JUNIOR MEN - Final 2
I: 2



COLCLOUGH Adam
Male

Individual trampoline - JUNIOR MEN - Qualification
I: 30
Synchronised trampoline - JUNIOR MEN - Qualification
I: 29



COLLIER Alfie
Male

Tumbling - AG3 MEN - Qualification
I: 3
Tumbling - AG3 MEN - Final 1
I: 4
Tumbling - AG3 MEN - Final 2
I: 3



COOK Isabella
Female

Individual trampoline - AG2 WOMEN - Qualification
I: 52
Synchronised trampoline - AG2 WOMEN - Qualification
I: 17



CROFTS Bradley
Male

Double mini-trampoline - AG2 MEN - Qualification
I: 17



DAVIDSON Keir
Male

Individual trampoline - AG3 MEN - Qualification
I: 74



DUMIGAN Jacob
Male

Double mini-trampoline - JUNIOR MEN - Qualification
I: 20



EDWARDS Eleanor
Female

Individual trampoline - AG3 WOMEN - Qualification
I: 41
Double mini-trampoline - AG3 WOMEN - Qualification
I: 22



FABLING Yasmin
Female

Double mini-trampoline - JUNIOR WOMEN - Qualification
I: 6
Double mini-trampoline - JUNIOR WOMEN - Qualification2
I: 7
Double mini-trampoline - JUNIOR WOMEN - Final 1
I: 3
Double mini-trampoline - JUNIOR WOMEN - Final 2
I: 3



FAIRWEATHER Grace
Female

Individual trampoline - JUNIOR WOMEN - Qualification
I: 20
Individual trampoline - JUNIOR WOMEN - Qualification2
I: 13
Synchronised trampoline - JUNIOR WOMEN - Qualification
I: 10



FINCH Jaden
Male

Tumbling - AG2 MEN - Qualification
I: 6
Tumbling - AG2 MEN - Final 1
I: 7



FRASER Harry Lewis
Male

Tumbling - JUNIOR MEN - Qualification
I: 5
Tumbling - JUNIOR MEN - Qualification2
I: 6



GOODWIN Hollie
Female

Tumbling - AG2 WOMEN - Qualification
I: 1
Tumbling - AG2 WOMEN - Final 1
I: 2
Tumbling - AG2 WOMEN - Final 2
I: 1



GUNDRY-WHITE Theo
Male

Individual trampoline - AG3 MEN - Qualification
I: 22
Synchronised trampoline - AG3 MEN - Qualification
I: 15



HALL-COOPER Bella
Female

Tumbling - AG3 WOMEN - Qualification
I: 3
Tumbling - AG3 WOMEN - Final 1
I: 3
Tumbling - AG3 WOMEN - Final 2
I: 2



HARES Elliott
Male

Individual trampoline - JUNIOR MEN - Qualification
I: 38



HARRIES Bethan
Female

Individual trampoline - AG3 WOMEN - Qualification
I: 24
Synchronised trampoline - AG3 WOMEN - Qualification
I: 25



HUTCHINSON Sophie
Female

Individual trampoline - AG2 WOMEN - Qualification
I: 56
Double mini-trampoline - AG2 WOMEN - Qualification
I: 14



KERSEY Arthur
Male

Tumbling - AG2 MEN - Qualification
I: 20



LACEY Oliver
Male

Double mini-trampoline - AG3 MEN - Qualification
I: 11



LEIGH-WARREN Frederick
Male

Double mini-trampoline - AG3 MEN - Qualification
I: 36



LYNCH Alfie
Male

Double mini-trampoline - AG3 MEN - Qualification
I: 2
Double mini-trampoline - AG3 MEN - Final 1
I: 6



MARTIN Charlie
Male

Tumbling - JUNIOR MEN - Qualification
I: 12



MASON Emma
Female

Individual trampoline - JUNIOR WOMEN - Qualification
I: 59
Synchronised trampoline - JUNIOR WOMEN - Qualification
I: 17



MCGIMPSEY Connor
Male

Tumbling - AG2 MEN - Qualification
I: 3
Tumbling - AG2 MEN - Final 1
I: 2
Tumbling - AG2 MEN - Final 2
I: 2



MOORE Caleb
Male

Double mini-trampoline - JUNIOR MEN - Qualification
I: 11
Double mini-trampoline - JUNIOR MEN - Qualification2
I: 12



MULLER Thomas
Male

Double mini-trampoline - JUNIOR MEN - Qualification
I: 14
Double mini-trampoline - JUNIOR MEN - Qualification2
I: 3
Double mini-trampoline - JUNIOR MEN - Final 1
I: 4
Double mini-trampoline - JUNIOR MEN - Final 2
I: 4



OATES Efan
Male

Individual trampoline - AG2 MEN - Qualification
I: 62
Synchronised trampoline - AG2 MEN - Qualification
I: 11



OUTRAM Eleanor
Female

Tumbling - AG3 WOMEN - Qualification
I: 9



PARKER-GROVES Mason
Male

Individual trampoline - AG2 MEN - Qualification
I: 31
Double mini-trampoline - AG2 MEN - Qualification
I: 15



PARSONS Ava
Female

Double mini-trampoline - JUNIOR WOMEN - Qualification
I: 5
Double mini-trampoline - JUNIOR WOMEN - Qualification2
I: 3
Double mini-trampoline - JUNIOR WOMEN - Final 1
I: 7



PERRY Ben
Male

Double mini-trampoline - AG2 MEN - Qualification
I: 22



PHILBROOK Maddy
Female

Double mini-trampoline - JUNIOR WOMEN - Qualification
I: 19



QUINN Jessica
Female

Tumbling - AG3 WOMEN - Qualification
I: 4
Tumbling - AG3 WOMEN - Final 1
I: 1
Tumbling - AG3 WOMEN - Final 2
I: 3



RIESNER Zachary
Male

Individual trampoline - AG2 MEN - Qualification
I: 37



SAGBASAN Atilla
Male

Double mini-trampoline - AG2 MEN - Qualification
I: 19



SARGEANT Seren
Female

Individual trampoline - AG2 WOMEN - Qualification
I: 13
Synchronised trampoline - AG2 WOMEN - Qualification
I: 17



SCOFIELD Molly
Female

Double mini-trampoline - AG2 WOMEN - Qualification
I: 11



SCOTT Teva
Female

Double mini-trampoline - AG2 WOMEN - Qualification
I: 28



SEAMAN Emily
Female

Tumbling - JUNIOR WOMEN - Qualification
I: 3
Tumbling - JUNIOR WOMEN - Qualification2
I: 3
Tumbling - JUNIOR WOMEN - Final 1
I: 3
Tumbling - JUNIOR WOMEN - Final 2
I: 3



SMALLCOMBE Dylan
Male

Tumbling - AG3 MEN - Qualification
I: 13



TARRANT Leeya
Female

Tumbling - AG3 WOMEN - Qualification
I: 5



TOMPKINS Ellie
Female

Individual trampoline - JUNIOR WOMEN - Qualification
I: 22
Individual trampoline - JUNIOR WOMEN - Qualification2
I: 20
Synchronised trampoline - JUNIOR WOMEN - Qualification
I: 10



TRAINER Keren
Female

Tumbling - JUNIOR WOMEN - Qualification
I: 15



TRIMBLE Isla
Female

Individual trampoline - AG2 WOMEN - Qualification
I: 17



VALLY Skyla
Female

Tumbling - JUNIOR WOMEN - Qualification
I: 11
Tumbling - JUNIOR WOMEN - Qualification2
I: 5
Tumbling - JUNIOR WOMEN - Final 1
I: 7



VASSEL Ellie
Female

Individual trampoline - AG3 WOMEN - Qualification
I: 9



WEIR Anna
Female

Double mini-trampoline - AG3 WOMEN - Qualification
I: 9
Double mini-trampoline - AG3 WOMEN - Final 1
I: 6



WEST Grace
Female

Tumbling - JUNIOR WOMEN - Qualification
I: 9
Tumbling - JUNIOR WOMEN - Qualification2
I: 7



WONG Harvey
Male

Tumbling - AG3 MEN - Qualification
I: 5
Tumbling - AG3 MEN - Final 1
I: 8



WYATT Laura
Female

Tumbling - AG2 WOMEN - Qualification
I: 7



YATES Hannah
Female

Individual trampoline - AG3 WOMEN - Qualification
I: 62
Synchronised trampoline - AG3 WOMEN - Qualification
I: 25

GEO
12 Athletes (2 Male, 10 Female)



BERIA Mariami
Female

Individual trampoline - AG1 WOMEN - Qualification
I: 17
Synchronised trampoline - AG1 WOMEN - Qualification
I: 6



BOCHORIDZE Maia
Female

Individual trampoline - AG3 WOMEN - Qualification
I: 16
Synchronised trampoline - AG3 WOMEN - Qualification
I: 2
Synchronised trampoline - AG3 WOMEN - Final
I: 1



DELIBASHVILI Giorgi
Male

Individual trampoline - AG1 MEN - Qualification
I: 10
Individual trampoline - AG1 MEN - Final
I: 7
Synchronised trampoline - AG1 MIXED - Qualification
I: 3
Synchronised trampoline - AG1 MIXED - Final
I: 5



GABRIADZE Mariami
Female

Individual trampoline - AG2 WOMEN - Qualification
I: 5
Individual trampoline - AG2 WOMEN - Final
I: 8
Synchronised trampoline - AG2 WOMEN - Qualification
I: 2
Synchronised trampoline - AG2 WOMEN - Final
I: 1



KARSAULIDZE Ana
Female

Individual trampoline - AG1 WOMEN - Qualification
I: 11
Synchronised trampoline - AG1 WOMEN - Qualification
I: 6



KIRTADZE Elene
Female

Individual trampoline - AG2 WOMEN - Qualification
I: 16
Synchronised trampoline - AG2 WOMEN - Qualification
I: 2
Synchronised trampoline - AG2 WOMEN - Final
I: 1



KORIDZE Nino
Female

Individual trampoline - JUNIOR WOMEN - Qualification
I: 12
Individual trampoline - JUNIOR WOMEN - Qualification2
I: 6
Individual trampoline - JUNIOR WOMEN - Final
I: 7



LOMTATIDZE Luka
Male

Individual trampoline - JUNIOR MEN - Qualification
I: 15
Individual trampoline - JUNIOR MEN - Qualification2
I: 8
Individual trampoline - JUNIOR MEN - Final
I: 4



MARKOZASHVILI Nino
Female

Individual trampoline - AG1 WOMEN - Qualification
I: 4
Individual trampoline - AG1 WOMEN - Final
I: 7
Synchronised trampoline - AG1 MIXED - Qualification
I: 3
Synchronised trampoline - AG1 MIXED - Final
I: 5
Synchronised trampoline - AG1 WOMEN - Qualification
I: 1
Synchronised trampoline - AG1 WOMEN - Final
I: 8



PLEKHANOVI Kristina
Female

Individual trampoline - AG1 WOMEN - Qualification
I: 1
Individual trampoline - AG1 WOMEN - Final
I: 8
Synchronised trampoline - AG1 WOMEN - Qualification
I: 1
Synchronised trampoline - AG1 WOMEN - Final
I: 8



RAGIMOVI Mariam
Female

Synchronised trampoline - AG3 WOMEN - Qualification
I: 2
Synchronised trampoline - AG3 WOMEN - Final
I: 1



USUBIAN Nino
Female

Individual trampoline - AG2 WOMEN - Qualification
I: 64

GER
32 Athletes (17 Male, 15 Female)



ACHILLE Joel
Male

Double mini-trampoline - AG2 MEN - Qualification
I: 27



AMELING Carlo
Male

Double mini-trampoline - AG2 MEN - Qualification
I: 23



BOEHLE Mara
Female

Individual trampoline - AG1 WOMEN - Qualification
I: 21
Synchronised trampoline - AG1 MIXED - Qualification
I: 13
Synchronised trampoline - AG1 MIXED - Final
I: 7
Synchronised trampoline - AG1 WOMEN - Qualification
I: 7
Synchronised trampoline - AG1 WOMEN - Final
I: 3



BRAUN Janis-Luca
Male

Individual trampoline - AG3 MEN - Qualification
I: 20
Synchronised trampoline - AG3 MEN - Qualification
I: 8
Synchronised trampoline - AG3 MEN - Final
I: 3



BURCHARD Julian
Male

Individual trampoline - AG2 MEN - Qualification
I: 41
Synchronised trampoline - AG2 MEN - Qualification
I: 13



EISLOEFFEL Aurelia
Female

Individual trampoline - AG3 WOMEN - Qualification
I: 63
Synchronised trampoline - AG3 WOMEN - Qualification
I: 22



GERHARDT Hermann
Male

Individual trampoline - JUNIOR MEN - Qualification
I: 41
Synchronised trampoline - JUNIOR MEN - Qualification
I: 14
Synchronised trampoline - JUNIOR MEN - Qualification2
I: 12



GLADJUK Michael
Male

Individual trampoline - AG3 MEN - Qualification
I: 60
Synchronised trampoline - AG3 MEN - Qualification
I: 33



GRAESER Ben
Male

Individual trampoline - AG2 MEN - Qualification
I: 11
Individual trampoline - AG2 MEN - Final
I: 7
Synchronised trampoline - AG2 MEN - Qualification
I: 4
Synchronised trampoline - AG2 MEN - Final
I: 6



HEINRICH Luna Fabienne
Female

Individual trampoline - AG1 WOMEN - Qualification
I: 18
Synchronised trampoline - AG1 WOMEN - Qualification
I: 7
Synchronised trampoline - AG1 WOMEN - Final
I: 3
Double mini-trampoline - AG1 WOMEN - Qualification
I: 21



HERING Pauline
Female

Synchronised trampoline - AG3 WOMEN - Qualification
I: 5
Synchronised trampoline - AG3 WOMEN - Final
I: 8



HOELZER Sofia
Female

Individual trampoline - AG1 WOMEN - Qualification
I: 45
Synchronised trampoline - AG1 WOMEN - Qualification
I: 12



HOETZEL Levi Mateo
Male

Individual trampoline - AG1 MEN - Qualification
I: 41
Synchronised trampoline - AG1 MIXED - Qualification
I: 13
Synchronised trampoline - AG1 MIXED - Final
I: 7



KLEIDERNIGG Philipp
Male

Individual trampoline - AG3 MEN - Qualification
I: 19
Synchronised trampoline - AG3 MEN - Qualification
I: 33
Double mini-trampoline - AG3 MEN - Qualification
I: 6
Double mini-trampoline - AG3 MEN - Final 1
I: 5



KLUG Maximilian
Male

Individual trampoline - JUNIOR MEN - Qualification
I: 58
Synchronised trampoline - JUNIOR MEN - Qualification
I: 14
Synchronised trampoline - JUNIOR MEN - Qualification2
I: 12
Double mini-trampoline - JUNIOR MEN - Qualification
I: 27



KROLL Emily
Female

Double mini-trampoline - AG2 WOMEN - Qualification
I: 20



KUKE Pepe
Male

Individual trampoline - AG2 MEN - Qualification
I: 16
Synchronised trampoline - AG2 MEN - Qualification
I: 4
Synchronised trampoline - AG2 MEN - Final
I: 6



LEITNER Michael
Male

Individual trampoline - JUNIOR MEN - Qualification
I: 64
Synchronised trampoline - JUNIOR MEN - Qualification
I: 16
Synchronised trampoline - JUNIOR MEN - Qualification2
I: 8
Synchronised trampoline - JUNIOR MEN - Final
I: 6



LEITNER Tobias
Male

Individual trampoline - JUNIOR MEN - Qualification
I: 17
Individual trampoline - JUNIOR MEN - Qualification2
I: 17
Synchronised trampoline - JUNIOR MEN - Qualification
I: 16
Synchronised trampoline - JUNIOR MEN - Qualification2
I: 8
Synchronised trampoline - JUNIOR MEN - Final
I: 6
Double mini-trampoline - JUNIOR MEN - Qualification
I: 17
Double mini-trampoline - JUNIOR MEN - Qualification2
I: 16



MOELLER Maya
Female

Individual trampoline - AG3 WOMEN - Qualification
I: 66
Synchronised trampoline - AG3 WOMEN - Qualification
I: 22



REEH Theresa
Female

Individual trampoline - AG2 WOMEN - Qualification
I: 22
Synchronised trampoline - AG2 WOMEN - Qualification
I: 11



REITHOFER Leni
Female

Individual trampoline - AG2 WOMEN - Qualification
I: 15
Synchronised trampoline - AG2 WOMEN - Qualification
I: 9
Synchronised trampoline - AG2 WOMEN - Final
I: 4



RUEHL Luca
Male

Double mini-trampoline - JUNIOR MEN - Qualification
I: 36



RUMMEL Moritz Alexander
Male

Double mini-trampoline - AG1 MEN - Qualification
I: 24



SCHMAL Emely
Female

Individual trampoline - JUNIOR WOMEN - Qualification
I: 68



STEINBRENNER Greta
Female

Individual trampoline - AG3 WOMEN - Qualification
I: 8
Individual trampoline - AG3 WOMEN - Final
I: 6



SUPRUN Yeva
Female

Individual trampoline - AG2 WOMEN - Qualification
I: 59
Synchronised trampoline - AG2 WOMEN - Qualification
I: 11



THIEL Aron Jeremia
Male

Individual trampoline - AG2 MEN - Qualification
I: 59
Synchronised trampoline - AG2 MEN - Qualification
I: 13
Double mini-trampoline - AG2 MEN - Qualification
I: 36



THOMSON Adrian
Male

Individual trampoline - AG3 MEN - Qualification
I: 46
Synchronised trampoline - AG3 MEN - Qualification
I: 8
Synchronised trampoline - AG3 MEN - Final
I: 3
Double mini-trampoline - AG3 MEN - Qualification
I: 12



WELLING Mila
Female

Individual trampoline - AG2 WOMEN - Qualification
I: 10
Individual trampoline - AG2 WOMEN - Final
I: 7
Synchronised trampoline - AG2 WOMEN - Qualification
I: 9
Synchronised trampoline - AG2 WOMEN - Final
I: 4



WOELL Bettina
Female

Individual trampoline - AG3 WOMEN - Qualification
I: 68
Synchronised trampoline - AG3 WOMEN - Qualification
I: 5
Synchronised trampoline - AG3 WOMEN - Final
I: 8



ZIEGENBRUCH Marie
Female

Individual trampoline - AG1 WOMEN - Qualification
I: 20
Synchronised trampoline - AG1 WOMEN - Qualification
I: 12



GRE
12 Athletes (4 Male, 8 Female)



APOSTOLOPOULOU Georgia
Female

Tumbling - AG1 WOMEN - Qualification
I: 15



DIMITRIADIS Rafail
Male

Individual trampoline - AG2 MEN - Qualification
I: 45



ILIOPOULOU Aristea Eleni
Female

Tumbling - AG1 WOMEN - Qualification
I: 14



KARAGIANNI Argyro
Female

Tumbling - AG2 WOMEN - Qualification
I: 41



MOURATIADI Anna Maria
Female

Individual trampoline - AG3 WOMEN - Qualification
I: 20



PANOPOULOU Niovi
Female

Tumbling - AG2 WOMEN - Qualification
I: 13



PAPADATOS Ioannis Fanourios
Male

Individual trampoline - AG3 MEN - Qualification
I: 36
Synchronised trampoline - AG3 MEN - Qualification
I: 23



PAPADATOS Nektarios
Male

Individual trampoline - AG3 MEN - Qualification
I: 76
Synchronised trampoline - AG3 MEN - Qualification
I: 23



PAPADATOU Aikaterini
Female

Individual trampoline - AG3 WOMEN - Qualification
I: 15
Synchronised trampoline - AG3 WOMEN - Qualification
I: 7
Synchronised trampoline - AG3 WOMEN - Final
I: 6



PAPADATOU Maria
Female

Individual trampoline - AG3 WOMEN - Qualification
I: 36
Synchronised trampoline - AG3 WOMEN - Qualification
I: 7
Synchronised trampoline - AG3 WOMEN - Final
I: 6



RODITAKI Chrysanthi
Female

Tumbling - AG1 WOMEN - Qualification
I: 11



SKLAVOS Efstathios
Male

Individual trampoline - JUNIOR MEN - Qualification
I: 23
Individual trampoline - JUNIOR MEN - Qualification2
I: 15

HKG
4 Athletes (1 Male, 3 Female)



LAU Karina Cheukgi
Female
Individual trampoline - JUNIOR WOMEN - Qualification
I: 60



LEUNG Hezekiah
Male
Individual trampoline - AG3 MEN - Qualification
I: 80



WONG Hoi Ching Chloe
Female
Individual trampoline - AG1 WOMEN - Qualification
I: 41



XIAO Yiyao
Female
Individual trampoline - AG3 WOMEN - Qualification
I: 51

IND
24 Athletes (12 Male, 12 Female)



. Ibrahim
Male
Tumbling - AG2 MEN - Qualification
I: 24



AMBORE Prajwal Balasaheb
Male
Tumbling - JUNIOR MEN - Qualification
I: 28



AMITH Aavni
Female
Individual trampoline - AG1 WOMEN - Qualification
I: 39



BANGARI Prisha Sai
Female
Tumbling - AG1 WOMEN - Qualification
I: 30



CHAVAN Hridhan
Male
Individual trampoline - AG1 MEN - Qualification
I: 35



DAMLE Shardul Nikhil
Male
Tumbling - AG1 MEN - Qualification
I: 12



DESAI Arvi Sanjay
Female
Tumbling - AG1 WOMEN - Qualification
I: 27



GAGGAR Parthvi
Female
Individual trampoline - AG2 WOMEN - Qualification
I: 66



GULHANE Rahinya
Female
Tumbling - AG2 WOMEN - Qualification
I: 43



KADAM Bhavika
Female
Tumbling - JUNIOR WOMEN - Qualification
I: 39



KALLOTT Dhyan Shankar
Male
Tumbling - AG1 MEN - Qualification
I: 14



KAREKAR Nakul
Male
Individual trampoline - AG2 MEN - Qualification
I: 68



KENE Parth
Male
Individual trampoline - AG1 MEN - Qualification
I: 42



KHANDAGALE Srushti
Female
Individual trampoline - AG2 WOMEN - Qualification
I: 67



KOKRADY Darsh
Male
Individual trampoline - JUNIOR MEN - Qualification
I: 52



KOOTHIRA Tanisha Biddappa
Female
Tumbling - AG1 WOMEN - Qualification
I: 28



NIRMAL Parth Arvind
Male
Tumbling - AG1 MEN - Qualification
I: 15



PAWAR Ranveer
Male
Individual trampoline - AG2 MEN - Qualification
I: 60



PRAMOD JOIS Dhanwin
Male
Tumbling - AG1 MEN - Qualification
I: 13



PRANITH SENDHI Anaaya
Female
Tumbling - AG2 WOMEN - Qualification
I: 40



SHIRKE Sai
Male
Individual trampoline - JUNIOR MEN - Qualification
I: 51



SINGH Bhumika
Female
Individual trampoline - AG1 WOMEN - Qualification
I: 38



TALEGAONKAR Shreya
Female
Individual trampoline - JUNIOR WOMEN - Qualification
I: 53



VASAVA Falak
Female
Individual trampoline - JUNIOR WOMEN - Qualification
I: 46

IRL
5 Athletes (1 Male, 4 Female)



COX Laoise
Female

Individual trampoline - AG3 WOMEN - Qualification
I: 59
Synchronised trampoline - AG3 WOMEN - Qualification
I: 8
Synchronised trampoline - AG3 WOMEN - Final
I: 7



MULHOLLAND Fionnuala
Female

Individual trampoline - AG3 WOMEN - Qualification
I: 17
Synchronised trampoline - AG3 WOMEN - Qualification
I: 8
Synchronised trampoline - AG3 WOMEN - Final
I: 7



ROGERS Fiadh
Female

Individual trampoline - AG2 WOMEN - Qualification
I: 41
Synchronised trampoline - AG2 WOMEN - Qualification
I: 13



RZONCA Oliwia
Female

Individual trampoline - AG2 WOMEN - Qualification
I: 35
Synchronised trampoline - AG2 WOMEN - Qualification
I: 13



TALBOT Liam
Male

Individual trampoline - AG3 MEN - Qualification
I: 68

ISR
26 Athletes (13 Male, 13 Female)



AMIEL Shem Tov Shalom
Male

Individual trampoline - AG3 MEN - Qualification
I: 58
Synchronised trampoline - AG3 MEN - Qualification
I: 19



BLUM Jasmine Iris
Female

Tumbling - JUNIOR WOMEN - Qualification
I: 33



BLUM Tom Sydney
Male

Tumbling - JUNIOR MEN - Qualification
I: 13
Tumbling - JUNIOR MEN - Qualification2
I: 13



COHEN Noam
Male

Individual trampoline - AG3 MEN - Qualification
I: 54



COHEN Tamar
Female

Tumbling - AG2 WOMEN - Qualification
I: 25



COOPER Hili
Female

Tumbling - AG2 WOMEN - Qualification
I: 26



DVORA Amit
Female

Tumbling - AG3 WOMEN - Qualification
I: 7
Tumbling - AG3 WOMEN - Final 1
I: 8



FARCHI Rotem
Female

Tumbling - AG2 WOMEN - Qualification
I: 37



GRINIAKOV Maor
Male

Tumbling - AG2 MEN - Qualification
I: 16



KACHTAN Lea Lia
Female

Individual trampoline - AG2 WOMEN - Qualification
I: 44



KAPACH MORAG Alma
Female

Tumbling - JUNIOR WOMEN - Qualification
I: 41



KEREN Roni Sara
Female

Tumbling - AG1 WOMEN - Qualification
I: 23



LAZAROVITZ Shahar
Male

Tumbling - JUNIOR MEN - Qualification
I: 3
Tumbling - JUNIOR MEN - Qualification2
I: 4
Tumbling - JUNIOR MEN - Final 1
I: 2
Tumbling - JUNIOR MEN - Final 2
I: 3



MASHAT Nir
Male

Individual trampoline - JUNIOR MEN - Qualification
I: 44
Synchronised trampoline - JUNIOR MEN - Qualification
I: 13
Synchronised trampoline - JUNIOR MEN - Qualification2
I: 10



MAZUR Arie
Male

Tumbling - AG3 MEN - Qualification
I: 9



MEIR Ester
Female

Tumbling - JUNIOR WOMEN - Qualification
I: 38



MELAMED Ido
Male

Tumbling - JUNIOR MEN - Qualification
I: 11
Tumbling - JUNIOR MEN - Qualification2
I: 5
Tumbling - JUNIOR MEN - Final 1
I: 4
Tumbling - JUNIOR MEN - Final 2
I: 4



NAHMIAS Yuval
Female

Tumbling - AG1 WOMEN - Qualification
I: 25



NETHANEL Noam
Male

Individual trampoline - AG3 MEN - Qualification
I: 55
Synchronised trampoline - AG3 MEN - Qualification
I: 19



RANCE Aya Nina
Female

Individual trampoline - JUNIOR WOMEN - Qualification
I: 38



RAZON Yuval
Male

Tumbling - AG3 MEN - Qualification
I: 22



SALBER Esther Miriam
Female

Tumbling - AG3 WOMEN - Qualification
I: 16



SUSHKOV Arina
Female

Tumbling - AG3 WOMEN - Qualification
I: 15



TYRAN Idor
Male

Individual trampoline - AG2 MEN - Qualification
I: 47



WAISS JOSPE Yonatan
Male

Tumbling - AG2 MEN - Qualification
I: 5
Tumbling - AG2 MEN - Final 1
I: 5



ZAKAY Alon
Male

Individual trampoline - JUNIOR MEN - Qualification
I: 80
Synchronised trampoline - JUNIOR MEN - Qualification
I: 13
Synchronised trampoline - JUNIOR MEN - Qualification2
I: 10



ITA
7 Athletes (3 Male, 4 Female)



CAGNASSO Leonardo Van Tien
Male

Individual trampoline - AG3 MEN - Qualification
I: 56
Synchronised trampoline - AG3 MEN - Qualification
I: 35



CICCOTTI Filippo
Male

Individual trampoline - AG1 MEN - Qualification
I: 24
Synchronised trampoline - AG1 MIXED - Qualification
I: 10
Synchronised trampoline - AG1 MIXED - Final
I: 6
Tumbling - AG1 MEN - Qualification
I: 10
Tumbling - AG1 MEN - Final 1
I: 7



DURIONE Maddalena
Female

Individual trampoline - AG1 WOMEN - Qualification
I: 32



GALDENZI Giulia
Female

Individual trampoline - AG1 WOMEN - Qualification
I: 30
Synchronised trampoline - AG1 WOMEN - Qualification
I: 9
Synchronised trampoline - AG1 WOMEN - Final
I: 6



GIUSTI Viola
Female

Individual trampoline - AG1 WOMEN - Qualification
I: 14
Synchronised trampoline - AG1 MIXED - Qualification
I: 10
Synchronised trampoline - AG1 MIXED - Final
I: 6
Synchronised trampoline - AG1 WOMEN - Qualification
I: 9
Synchronised trampoline - AG1 WOMEN - Final
I: 6



RADAELLI Sofia
Female

Individual trampoline - AG2 WOMEN - Qualification
I: 30



TONELLI Federico
Male

Individual trampoline - AG3 MEN - Qualification
I: 49
Synchronised trampoline - AG3 MEN - Qualification
I: 35



JPN
44 Athletes (24 Male, 20 Female)



ARIMURA Soma
Male

Individual trampoline - AG1 MEN - Qualification
I: 11
Synchronised trampoline - AG1 MEN - Qualification
I: 16
Synchronised trampoline - AG1 MIXED - Qualification
I: 12



FUJITA Sakura
Female

Tumbling - JUNIOR WOMEN - Qualification
I: 25



GOTO Ginji
Male

Individual trampoline - AG1 MEN - Qualification
I: 15
Synchronised trampoline - AG1 MEN - Qualification
I: 16



HAYAKAWA Tenkei
Male

Double mini-trampoline - JUNIOR MEN - Qualification
I: 35



HIRASAWA Nanami
Female

Tumbling - AG2 WOMEN - Qualification
I: 38



ICHIMURA Yuma
Female

Tumbling - AG3 WOMEN - Qualification
I: 21



IHA Ryuto
Male

Double mini-trampoline - AG2 MEN - Qualification
I: 29
Tumbling - AG2 MEN - Qualification
I: 1
Tumbling - AG2 MEN - Final 1
I: 8



ISHIDA Misaki
Female

Individual trampoline - AG3 WOMEN - Qualification
I: 74
Synchronised trampoline - AG3 WOMEN - Qualification
I: 3
Synchronised trampoline - AG3 WOMEN - Final
I: 4



ITO Ritsuki
Male

Tumbling - JUNIOR MEN - Qualification
I: 19



IWASA Rena
Female

Individual trampoline - AG2 WOMEN - Qualification
I: 21
Synchronised trampoline - AG2 WOMEN - Qualification
I: 5
Synchronised trampoline - AG2 WOMEN - Final
I: 2



JO Akito
Male

Individual trampoline - AG2 MEN - Qualification
I: 10
Synchronised trampoline - AG2 MEN - Qualification
I: 6
Synchronised trampoline - AG2 MEN - Final
I: 8



KAJIHARA Shota
Male

Individual trampoline - AG2 MEN - Qualification
I: 15
Synchronised trampoline - AG2 MEN - Qualification
I: 6
Synchronised trampoline - AG2 MEN - Final
I: 8



KAMIYAMA Kuga
Male

Individual trampoline - AG3 MEN - Qualification
I: 5
Individual trampoline - AG3 MEN - Final
I: 3
Synchronised trampoline - AG3 MEN - Qualification
I: 20



KANNO Seira
Female

Double mini-trampoline - AG1 WOMEN - Qualification
I: 1
Double mini-trampoline - AG1 WOMEN - Final 1
I: 4
Double mini-trampoline - AG1 WOMEN - Final 2
I: 1
Tumbling - AG1 WOMEN - Qualification
I: 7
Tumbling - AG1 WOMEN - Final 1
I: 7



KATSUMORI Amane
Female

Individual trampoline - AG3 WOMEN - Qualification
I: 10
Synchronised trampoline - AG3 WOMEN - Qualification
I: 20



KIKUKAWA Yuzuki
Male

Individual trampoline - AG1 MEN - Qualification
I: 9
Individual trampoline - AG1 MEN - Final
I: 8
Synchronised trampoline - AG1 MEN - Qualification
I: 8
Synchronised trampoline - AG1 MEN - Final
I: 5
Synchronised trampoline - AG1 MIXED - Qualification
I: 8
Synchronised trampoline - AG1 MIXED - Final
I: 2



KOGANEI Ryuki
Male

Double mini-trampoline - AG3 MEN - Qualification
I: 39



LLOYD Ffion Misaki
Female

Tumbling - JUNIOR WOMEN - Qualification
I: 17
Tumbling - JUNIOR WOMEN - Qualification2
I: 15



MATSUDA Remiya
Male

Tumbling - JUNIOR MEN - Qualification
I: 18



MATSUMOTO Himari
Female

Individual trampoline - JUNIOR WOMEN - Qualification
I: 5
Individual trampoline - JUNIOR WOMEN - Qualification2
I: 9
Synchronised trampoline - JUNIOR WOMEN - Qualification
I: 8
Synchronised trampoline - JUNIOR WOMEN - Final
I: 5



MOTOKI Eharu
Female

Double mini-trampoline - AG1 WOMEN - Qualification
I: 16



MURONO Takeru
Male

Individual trampoline - AG2 MEN - Qualification
I: 8
Individual trampoline - AG2 MEN - Final
I: 8
Synchronised trampoline - AG2 MEN - Qualification
I: 8



NAKATA Yuki
Male

Individual trampoline - AG3 MEN - Qualification
I: 6
Individual trampoline - AG3 MEN - Final
I: 6
Synchronised trampoline - AG3 MEN - Qualification
I: 20



NAKAYAMA Yorito
Male

Individual trampoline - AG3 MEN - Qualification
I: 15
Synchronised trampoline - AG3 MEN - Qualification
I: 21



OHATA Soshi
Male

Individual trampoline - AG1 MEN - Qualification
I: 13
Synchronised trampoline - AG1 MEN - Qualification
I: 8
Synchronised trampoline - AG1 MEN - Final
I: 5



ONISHI Riku
Male

Individual trampoline - JUNIOR MEN - Qualification
I: 11
Individual trampoline - JUNIOR MEN - Qualification2
I: 13
Synchronised trampoline - JUNIOR MEN - Qualification
I: 6
Synchronised trampoline - JUNIOR MEN - Qualification2
I: 2



SAKATANI Fuka
Female

Individual trampoline - AG3 WOMEN - Qualification
I: 27
Synchronised trampoline - AG3 WOMEN - Qualification
I: 20



SAWADA Momo
Female

Individual trampoline - AG3 WOMEN - Qualification
I: 1
Individual trampoline - AG3 WOMEN - Final
I: 2
Synchronised trampoline - AG3 WOMEN - Qualification
I: 3
Synchronised trampoline - AG3 WOMEN - Final
I: 4



SHIMIZU Rei
Male

Tumbling - AG3 MEN - Qualification
I: 15



SHIRASU Atsuto
Male

Individual trampoline - JUNIOR MEN - Qualification
I: 60
Synchronised trampoline - JUNIOR MEN - Qualification
I: 6
Synchronised trampoline - JUNIOR MEN - Qualification2
I: 2



TAKANO Mizuki
Male

Double mini-trampoline - JUNIOR MEN - Qualification
I: 41



TAMURA Rio
Female

Double mini-trampoline - AG2 WOMEN - Qualification
I: 15
Tumbling - AG2 WOMEN - Qualification
I: 27



TANIYOSHI Takeru
Male

Individual trampoline - JUNIOR MEN - Qualification
I: 33
Synchronised trampoline - JUNIOR MEN - Qualification
I: 15
Synchronised trampoline - JUNIOR MEN - Qualification2
I: 1
Synchronised trampoline - JUNIOR MEN - Final
I: 1



TERASAWA Kenta
Male

Individual trampoline - AG3 MEN - Qualification
I: 11
Synchronised trampoline - AG3 MEN - Qualification
I: 21



TOMITA Hikari
Female

Individual trampoline - AG2 WOMEN - Qualification
I: 3
Individual trampoline - AG2 WOMEN - Final
I: 2



TSUNASHIMA Megumi
Female

Tumbling - AG3 WOMEN - Qualification
I: 31



TSUZUKU Ichika
Female

Individual trampoline - AG1 WOMEN - Qualification
I: 19
Synchronised trampoline - AG1 MIXED - Qualification
I: 8
Synchronised trampoline - AG1 MIXED - Final
I: 2
Synchronised trampoline - AG1 WOMEN - Qualification
I: 10
Synchronised trampoline - AG1 WOMEN - Final
I: 7



WADA Aoba
Male

Tumbling - JUNIOR MEN - Qualification
I: 21



WATANABE Seira
Female

Individual trampoline - AG2 WOMEN - Qualification
I: 11
Synchronised trampoline - AG2 WOMEN - Qualification
I: 5
Synchronised trampoline - AG2 WOMEN - Final
I: 2



YAMAGUCHI Keito
Male

Individual trampoline - AG2 MEN - Qualification
I: 9
Individual trampoline - AG2 MEN - Final
I: 3
Synchronised trampoline - AG2 MEN - Qualification
I: 8



YAMASHIRO Juna
Female

Double mini-trampoline - AG1 WOMEN - Qualification
I: 7
Double mini-trampoline - AG1 WOMEN - Final 1
I: 8



YOKOISHI Nana
Female

Individual trampoline - AG1 WOMEN - Qualification
I: 12
Synchronised trampoline - AG1 MIXED - Qualification
I: 12
Synchronised trampoline - AG1 WOMEN - Qualification
I: 10
Synchronised trampoline - AG1 WOMEN - Final
I: 7



YOKOISHI Rui
Male

Individual trampoline - JUNIOR MEN - Qualification
I: 1
Individual trampoline - JUNIOR MEN - Qualification2
I: 1
Individual trampoline - JUNIOR MEN - Final
I: 1
Synchronised trampoline - JUNIOR MEN - Qualification
I: 15
Synchronised trampoline - JUNIOR MEN - Qualification2
I: 1
Synchronised trampoline - JUNIOR MEN - Final
I: 1



YOSHIDA Akari
Female

Individual trampoline - JUNIOR WOMEN - Qualification
I: 43
Synchronised trampoline - JUNIOR WOMEN - Qualification
I: 8
Synchronised trampoline - JUNIOR WOMEN - Final
I: 5



KAZ
20 Athletes (12 Male, 8 Female)



ABDULLAYEV Abdulaziz
Male

Individual trampoline - AG2 MEN - Qualification
I: 17
Double mini-trampoline - AG2 MEN - Qualification
I: 6
Double mini-trampoline - AG2 MEN - Final 1
I: 8



BAKHTIN Nazar
Male

Individual trampoline - AG1 MEN - Qualification
I: 25
Synchronised trampoline - AG1 MEN - Qualification
I: 7
Synchronised trampoline - AG1 MEN - Final
I: 8
Double mini-trampoline - AG1 MEN - Qualification
I: 12



BARKOV Mark
Male

Individual trampoline - JUNIOR MEN - Qualification
I: 75
Synchronised trampoline - JUNIOR MEN - Qualification
I: 28



BELYUSSENKO Yegor
Male

Individual trampoline - AG3 MEN - Qualification
I: 45
Synchronised trampoline - AG3 MEN - Qualification
I: 2
Synchronised trampoline - AG3 MEN - Final
I: 6



CHERNYSHOVA Yevgeniya
Female

Individual trampoline - AG3 WOMEN - Qualification
I: 19



DOLGOPOLOVA Sofya
Female

Individual trampoline - AG2 WOMEN - Qualification
I: 33
Synchronised trampoline - AG2 WOMEN - Qualification
I: 24
Double mini-trampoline - AG2 WOMEN - Qualification
I: 23



IVANOV Matvey
Male

Double mini-trampoline - AG3 MEN - Qualification
I: 33
Tumbling - AG3 MEN - Qualification
I: 10



KABDOLLOV Islam
Male

Individual trampoline - AG3 MEN - Qualification
I: 66
Synchronised trampoline - AG3 MEN - Qualification
I: 31
Double mini-trampoline - AG3 MEN - Qualification
I: 20



KOKUSHEV Amir
Male

Individual trampoline - AG1 MEN - Qualification
I: 23



MANAT Adal
Male

Individual trampoline - JUNIOR MEN - Qualification
I: 10
Individual trampoline - JUNIOR MEN - Qualification2
I: 18



MAULET Alikhan
Male

Synchronised trampoline - AG3 MEN - Qualification
I: 31
Double mini-trampoline - AG3 MEN - Qualification
I: 7
Double mini-trampoline - AG3 MEN - Final 1
I: 4
Double mini-trampoline - AG3 MEN - Final 2
I: 2



MIRONOVA Xeniya
Female

Double mini-trampoline - AG1 WOMEN - Qualification
I: 18
Tumbling - AG1 WOMEN - Qualification
I: 22



SATTAROVA Anel
Female

Double mini-trampoline - AG2 WOMEN - Qualification
I: 10
Tumbling - AG2 WOMEN - Qualification
I: 31



SATYGA Ruslan
Male

Individual trampoline - AG3 MEN - Qualification
I: 28
Synchronised trampoline - AG3 MEN - Qualification
I: 2
Synchronised trampoline - AG3 MEN - Final
I: 6



SHARAPOVA Varvara
Female

Individual trampoline - JUNIOR WOMEN - Qualification
I: 63
Synchronised trampoline - JUNIOR WOMEN - Qualification
I: 25



SHIRIN Nikita
Male

Individual trampoline - JUNIOR MEN - Qualification
I: 40
Synchronised trampoline - JUNIOR MEN - Qualification
I: 28



STEPANKOVSKAYA Alexandra
Female

Individual trampoline - JUNIOR WOMEN - Qualification
I: 21
Individual trampoline - JUNIOR WOMEN - Qualification2
I: 22



TOKTAKHUNOVA Moldir
Female

Individual trampoline - JUNIOR WOMEN - Qualification
I: 40
Synchronised trampoline - JUNIOR WOMEN - Qualification
I: 25



ZAINULIN Yasmir
Male

Individual trampoline - AG1 MEN - Qualification
I: 22
Synchronised trampoline - AG1 MEN - Qualification
I: 7
Synchronised trampoline - AG1 MEN - Final
I: 8
Double mini-trampoline - AG1 MEN - Qualification
I: 17



ZAKHARCHENKO Ulyana
Female

Individual trampoline - AG2 WOMEN - Qualification
I: 19
Synchronised trampoline - AG2 WOMEN - Qualification
I: 24



MEX
16 Athletes (8 Male, 8 Female)



AGUILAR Roberta
Female

Individual trampoline - AG3 WOMEN - Qualification
I: 44



BECERRIL Emilia
Female

Individual trampoline - AG3 WOMEN - Qualification
I: 40
Synchronised trampoline - AG3 WOMEN - Qualification
I: 11



BECERRIL Julia
Female

Individual trampoline - AG3 WOMEN - Qualification
I: 70
Synchronised trampoline - AG3 WOMEN - Qualification
I: 11



CASTILLO Santiago
Male

Individual trampoline - AG3 MEN - Qualification
I: 52
Synchronised trampoline - AG3 MEN - Qualification
I: 16



DOMINGUEZ Romina
Female

Individual trampoline - AG1 WOMEN - Qualification
I: 31
Synchronised trampoline - AG1 WOMEN - Qualification
I: 16



ESCAMILLA Maximiliano
Male

Individual trampoline - JUNIOR MEN - Qualification
I: 49



HERNANDEZ Mauro
Male

Individual trampoline - AG2 MEN - Qualification
I: 43



OLIVARES Adrik
Male

Individual trampoline - AG2 MEN - Qualification
I: 38
Synchronised trampoline - AG2 MEN - Qualification
I: 16



PACHECO Valentina
Female

Individual trampoline - AG1 WOMEN - Qualification
I: 27
Synchronised trampoline - AG1 WOMEN - Qualification
I: 16



RIVERA MARTINEZ Mia Sofia
Female

Individual trampoline - AG1 WOMEN - Qualification
I: 26



ROSADO Patricio
Male

Individual trampoline - AG3 MEN - Qualification
I: 27
Synchronised trampoline - AG3 MEN - Qualification
I: 16



SANCHEZ Joshua
Male

Individual trampoline - AG2 MEN - Qualification
I: 32
Synchronised trampoline - AG2 MEN - Qualification
I: 16



SOLANO Luna
Female

Individual trampoline - AG1 WOMEN - Qualification
I: 33



TOXQUI Cassandra
Female

Individual trampoline - AG3 WOMEN - Qualification
I: 26



VAZQUEZ Uziel
Male

Individual trampoline - AG1 MEN - Qualification
I: 16



ZEPEDA Gustavo
Male

Individual trampoline - AG2 MEN - Qualification
I: 13

NED
10 Athletes (6 Male, 4 Female)



AYAZ Fienna
Female

Individual trampoline - JUNIOR WOMEN - Qualification
I: 45



BRINK Wessel
Male

Individual trampoline - AG3 MEN - Qualification
I: 32



KOLDENHOF Roan
Male

Double mini-trampoline - JUNIOR MEN - Qualification
I: 37



OLDEWARRIS Kwin
Male

Individual trampoline - JUNIOR MEN - Qualification
I: 28
Double mini-trampoline - JUNIOR MEN - Qualification
I: 2
Double mini-trampoline - JUNIOR MEN - Qualification2
I: 6
Double mini-trampoline - JUNIOR MEN - Final 1
I: 8



ROTGANS Twan
Male

Individual trampoline - AG3 MEN - Qualification
I: 29
Synchronised trampoline - AG3 MEN - Qualification
I: 22



SENDEN Ibe
Male

Individual trampoline - JUNIOR MEN - Qualification
I: 54



ULJEE Lina
Female

Individual trampoline - AG3 WOMEN - Qualification
I: 30
Synchronised trampoline - AG3 WOMEN - Qualification
I: 14



VAN DRIEL Aniek
Female

Individual trampoline - AG2 WOMEN - Qualification
I: 38



WESTHUIS Eline
Female

Individual trampoline - AG3 WOMEN - Qualification
I: 29
Synchronised trampoline - AG3 WOMEN - Qualification
I: 14



WINK Mees
Male

Individual trampoline - AG3 MEN - Qualification
I: 44
Synchronised trampoline - AG3 MEN - Qualification
I: 22



NZL
12 Athletes (7 Male, 5 Female)



ANDERSON Jakob
Male

Double mini-trampoline - AG3 MEN - Qualification
I: 32



BRADSHAW Tyron
Male

Double mini-trampoline - JUNIOR MEN - Qualification
I: 34



DAVIES Nathan
Male

Individual trampoline - AG3 MEN - Qualification
I: 71



FOSTER Grace
Female

Individual trampoline - AG3 WOMEN - Qualification
I: 69



HAMPSON-TINDALE Emma
Female

Tumbling - AG3 WOMEN - Qualification
I: 30



HOWIE Ella
Female

Tumbling - AG3 WOMEN - Qualification
I: 11
Tumbling - AG3 WOMEN - Final 1
I: 7



KELLY Boston
Male

Individual trampoline - JUNIOR MEN - Qualification
I: 47



MACKEN Jake
Male

Individual trampoline - AG3 MEN - Qualification
I: 42
Synchronised trampoline - AG3 MEN - Qualification
I: 10



MCEVEDY Roman
Male

Individual trampoline - AG3 MEN - Qualification
I: 24
Synchronised trampoline - AG3 MEN - Qualification
I: 10
Double mini-trampoline - AG3 MEN - Qualification
I: 9



SMITH Sebastian
Male

Individual trampoline - AG3 MEN - Qualification
I: 75



UNKOVICH-SMITH Lucija
Female

Individual trampoline - AG3 WOMEN - Qualification
I: 72
Synchronised trampoline - AG3 WOMEN - Qualification
I: 28



WOOD Anika
Female

Individual trampoline - AG3 WOMEN - Qualification
I: 50
Synchronised trampoline - AG3 WOMEN - Qualification
I: 28

PHI

2 Athletes (0 Male, 2 Female)



CHAN Samantha Louise
Female

Individual trampoline - JUNIOR WOMEN - Qualification
I: 51



REANO Arstine Francesca
Female

Individual trampoline - AG3 WOMEN - Qualification
I: 61

POL

32 Athletes (13 Male, 19 Female)



ANDRZEJEWSKA Lena
Female

Individual trampoline - AG1 WOMEN - Qualification
I: 36
Double mini-trampoline - AG1 WOMEN - Qualification
I: 24



ANTOSZCZYK Weronika
Female

Individual trampoline - AG3 WOMEN - Qualification
I: 7
Individual trampoline - AG3 WOMEN - Final
I: 4



BIRKOWSKI Natan
Male

Double mini-trampoline - AG1 MEN - Qualification
I: 8
Double mini-trampoline - AG1 MEN - Final 1
I: 8



DLUGOSZ Gabriela
Female

Tumbling - AG2 WOMEN - Qualification
I: 34



FELEDZIAK Liliana
Female

Tumbling - AG2 WOMEN - Qualification
I: 36



GREMBLEWSKI Marcin
Male

Double mini-trampoline - AG1 MEN - Qualification
I: 25



GRUNT Dominika
Female

Tumbling - AG2 WOMEN - Qualification
I: 28



IGNACIUK Iga
Female

Double mini-trampoline - AG2 WOMEN - Qualification
I: 21



KACZMARZYK Anna
Female

Double mini-trampoline - AG2 WOMEN - Qualification
I: 18



KOKODYNSKA Amelia
Female

Tumbling - JUNIOR WOMEN - Qualification
I: 19



KUROWSKA Karina
Female

Double mini-trampoline - JUNIOR WOMEN - Qualification
I: 11
Double mini-trampoline - JUNIOR WOMEN - Qualification2
I: 16



MALACHOWSKI Mikolaj
Male

Individual trampoline - AG2 MEN - Qualification
I: 27
Synchronised trampoline - AG2 MEN - Qualification
I: 12



NIEJADLIK Hanna
Female

Individual trampoline - AG2 WOMEN - Qualification
I: 27



ORIORDAN Sean
Male

Individual trampoline - JUNIOR MEN - Qualification
I: 66



PIETAK Joanna
Female

Tumbling - AG1 WOMEN - Qualification
I: 16



PODCZASZY Lena
Female

Double mini-trampoline - JUNIOR WOMEN - Qualification
I: 25



PROCNER Filip
Male

Individual trampoline - JUNIOR MEN - Qualification
I: 21
Individual trampoline - JUNIOR MEN - Qualification2
I: 11



RUSZEL Dominik
Male

Individual trampoline - AG2 MEN - Qualification
I: 22
Synchronised trampoline - AG2 MEN - Qualification
I: 24



SOKOLOWSKI Eugeniusz
Male

Individual trampoline - AG2 MEN - Qualification
I: 30
Synchronised trampoline - AG2 MEN - Qualification
I: 24



SUCHOCKA Kaja
Female

Individual trampoline - AG2 WOMEN - Qualification
I: 58



SZEFLER Michalina
Female

Individual trampoline - AG1 WOMEN - Qualification
I: 16
Double mini-trampoline - AG1 WOMEN - Qualification
I: 15



SZEWCZYK Maja
Female

Individual trampoline - AG1 WOMEN - Qualification
I: 23
Synchronised trampoline - AG1 WOMEN - Qualification
I: 19



TALAGA Maciej
Male

Double mini-trampoline - AG2 MEN - Qualification
I: 14



TOMASZEWSKI Julian
Male

Individual trampoline - AG2 MEN - Qualification
I: 33
Synchronised trampoline - AG2 MEN - Qualification
I: 12



TOMASZEWSKI Mikolaj
Male

Individual trampoline - JUNIOR MEN - Qualification
I: 46
Synchronised trampoline - JUNIOR MEN - Qualification
I: 18



TRACZ Zofia
Female

Individual trampoline - JUNIOR WOMEN - Qualification
I: 54
Double mini-trampoline - JUNIOR WOMEN - Qualification
I: 24



TYMA Liliana
Female

Double mini-trampoline - AG1 WOMEN - Qualification
I: 10
Double mini-trampoline - AG1 WOMEN - Final 1
I: 5



WENDZEL Julia
Female

Individual trampoline - AG2 WOMEN - Qualification
I: 34
Double mini-trampoline - AG2 WOMEN - Qualification
I: 35



WISNIEWSKI Bartlomiej
Male

Individual trampoline - AG3 MEN - Qualification
I: 12
Synchronised trampoline - AG3 MEN - Qualification
I: 35



WOJCIECHOWSKI Oliwier
Male

Individual trampoline - JUNIOR MEN - Qualification
I: 78
Synchronised trampoline - JUNIOR MEN - Qualification
I: 18



ZAJACZKOWSKA Zofia
Female

Synchronised trampoline - AG1 WOMEN - Qualification
I: 19
Double mini-trampoline - AG1 WOMEN - Qualification
I: 25



ZYDEK Oktawian
Male

Individual trampoline - AG3 MEN - Qualification
I: 82
Synchronised trampoline - AG3 MEN - Qualification
I: 35



POR
76 Athletes (33 Male, 43 Female)



ALMEIDA Sofia
Female

Individual trampoline - AG1 WOMEN - Qualification
I: 43
Synchronised trampoline - AG1 MIXED - Qualification
I: 17
Synchronised trampoline - AG1 WOMEN - Qualification
I: 17



AMARAL Aiden
Male

Synchronised trampoline - AG2 MEN - Qualification
I: 18



BARRETO Francisco
Male

Synchronised trampoline - AG1 MEN - Qualification
I: 10



BEJARANO Miguel
Male

Synchronised trampoline - AG2 MEN - Qualification
I: 17



BRITO Mariana
Female

Individual trampoline - AG1 WOMEN - Qualification
I: 24
Double mini-trampoline - AG1 WOMEN - Qualification
I: 4
Double mini-trampoline - AG1 WOMEN - Final 1
I: 6



CAEIRO Joao
Male

Individual trampoline - AG3 MEN - Qualification
I: 14
Synchronised trampoline - AG3 MEN - Qualification
I: 18



CARDOSO Rita
Female

Tumbling - JUNIOR WOMEN - Qualification
I: 16
Tumbling - JUNIOR WOMEN - Qualification2
I: 14



CARIDADE Maria
Female

Synchronised trampoline - AG1 WOMEN - Qualification
I: 13



CARVALHO Manuel
Male

Double mini-trampoline - AG2 MEN - Qualification
I: 21



CASTRO Ines
Female

Tumbling - JUNIOR WOMEN - Qualification
I: 30



CORREIA Ines
Female

Synchronised trampoline - JUNIOR WOMEN - Qualification
I: 16
Double mini-trampoline - JUNIOR WOMEN - Qualification
I: 13
Double mini-trampoline - JUNIOR WOMEN - Qualification2
I: 6
Double mini-trampoline - JUNIOR WOMEN - Final 1
I: 6



CORREIA Nuno
Male

Double mini-trampoline - JUNIOR MEN - Qualification
I: 9
Double mini-trampoline - JUNIOR MEN - Qualification2
I: 9
Double mini-trampoline - JUNIOR MEN - Final 1
I: 6



COSTA Eduardo
Male

Individual trampoline - AG1 MEN - Qualification
I: 32
Synchronised trampoline - AG1 MEN - Qualification
I: 10
Double mini-trampoline - AG1 MEN - Qualification
I: 13



COSTA Goncalo
Male

Individual trampoline - AG3 MEN - Qualification
I: 25
Synchronised trampoline - AG3 MEN - Qualification
I: 7
Synchronised trampoline - AG3 MEN - Final
I: 8



COSTA Madalena
Female

Individual trampoline - AG1 WOMEN - Qualification
I: 25
Synchronised trampoline - AG1 WOMEN - Qualification
I: 13
Double mini-trampoline - AG1 WOMEN - Qualification
I: 12



COSTA Maria
Female

Tumbling - AG3 WOMEN - Qualification
I: 10
Tumbling - AG3 WOMEN - Final 1
I: 6



COSTA Rita
Female

Tumbling - AG2 WOMEN - Qualification
I: 20



CUNHA Matilde
Female

Individual trampoline - AG2 WOMEN - Qualification
I: 49
Synchronised trampoline - AG2 WOMEN - Qualification
I: 21



DIAS Simao
Male

Individual trampoline - JUNIOR MEN - Qualification
I: 32



DOURADO ANICETO Nuno Rodrigo
Male

Double mini-trampoline - AG2 MEN - Qualification
I: 34



FERREIRA Beatriz
Female

Tumbling - AG3 WOMEN - Qualification
I: 12



FERREIRA Claudia
Female

Tumbling - JUNIOR WOMEN - Qualification
I: 40



FIGUEIRA Manuel
Male

Double mini-trampoline - AG3 MEN - Qualification
I: 31



FORNO Alvaro
Male

Individual trampoline - AG3 MEN - Qualification
I: 70



FREITAS Ines
Female

Double mini-trampoline - JUNIOR WOMEN - Qualification
I: 8
Double mini-trampoline - JUNIOR WOMEN - Qualification2
I: 14



GRACIO Ines
Female

Tumbling - AG3 WOMEN - Qualification
I: 23



GREGORIO Lucas
Male

Synchronised trampoline - AG3 MEN - Qualification
I: 18



JEREMIAS Matias
Male

Individual trampoline - AG1 MEN - Qualification
I: 28
Synchronised trampoline - AG1 MEN - Qualification
I: 6
Synchronised trampoline - AG1 MEN - Final
I: 6
Double mini-trampoline - AG1 MEN - Qualification
I: 16



JESUS Joana
Female

Double mini-trampoline - AG1 WOMEN - Qualification
I: 11



JORGE Marta
Female

Synchronised trampoline - AG1 MIXED - Qualification
I: 14



JOSE Francisco
Male

Individual trampoline - AG3 MEN - Qualification
I: 21
Synchronised trampoline - AG3 MEN - Qualification
I: 7
Synchronised trampoline - AG3 MEN - Final
I: 8



LOPES Martim
Male

Individual trampoline - JUNIOR MEN - Qualification
I: 59
Synchronised trampoline - JUNIOR MEN - Qualification
I: 8
Synchronised trampoline - JUNIOR MEN - Qualification2
I: 6
Synchronised trampoline - JUNIOR MEN - Final
I: 8



LOURO Matilde
Female

Individual trampoline - AG2 WOMEN - Qualification
I: 55
Synchronised trampoline - AG2 WOMEN - Qualification
I: 22
Double mini-trampoline - AG2 WOMEN - Qualification
I: 8
Double mini-trampoline - AG2 WOMEN - Final 1
I: 8



LUZINDRO Salvador
Male

Individual trampoline - AG2 MEN - Qualification
I: 46
Synchronised trampoline - AG2 MEN - Qualification
I: 18



MADEIRA Maria
Female

Tumbling - AG3 WOMEN - Qualification
I: 19



MARQUES Miguel
Male

Synchronised trampoline - AG2 MEN - Qualification
I: 17
Double mini-trampoline - AG2 MEN - Qualification
I: 25



MARTINS Artur
Male

Individual trampoline - JUNIOR MEN - Qualification
I: 29
Synchronised trampoline - JUNIOR MEN - Qualification
I: 11
Synchronised trampoline - JUNIOR MEN - Qualification2
I: 16
Double mini-trampoline - JUNIOR MEN - Qualification
I: 19



MATIAS Miguel
Male

Individual trampoline - AG2 MEN - Qualification
I: 34



MEIRELES Matilde
Female

Individual trampoline - JUNIOR WOMEN - Qualification
I: 23
Individual trampoline - JUNIOR WOMEN - Qualification2
I: 16
Synchronised trampoline - JUNIOR WOMEN - Qualification
I: 5
Synchronised trampoline - JUNIOR WOMEN - Final
I: 8



MENDES Juliana
Female

Tumbling - AG1 WOMEN - Qualification
I: 21



MENDES Melissa
Female

Individual trampoline - AG1 WOMEN - Qualification
I: 29
Synchronised trampoline - AG1 WOMEN - Qualification
I: 17
Double mini-trampoline - AG1 WOMEN - Qualification
I: 23



MONTEIRO Maria Carlota
Female

Synchronised trampoline - AG2 WOMEN - Qualification
I: 21



MOTA Joao
Male

Double mini-trampoline - AG3 MEN - Qualification
I: 26



NARCISO Ema
Female

Tumbling - JUNIOR WOMEN - Qualification
I: 31



NOBRE João
Male

Double mini-trampoline - AG2 MEN - Qualification
I: 30



NOBRE Matilde
Female

Synchronised trampoline - AG3 WOMEN - Qualification
I: 24



NOBRE Rodrigo
Male

Double mini-trampoline - AG3 MEN - Qualification
I: 10



NUNES Maria
Female

Double mini-trampoline - AG3 WOMEN - Qualification
I: 16



OLIVEIRA Matilde
Female

Synchronised trampoline - AG3 WOMEN - Qualification
I: 13



PEDRO Margarida
Female

Tumbling - AG1 WOMEN - Qualification
I: 20



PEDROSA Rita
Female

Individual trampoline - JUNIOR WOMEN - Qualification
I: 52
Synchronised trampoline - JUNIOR WOMEN - Qualification
I: 5
Synchronised trampoline - JUNIOR WOMEN - Final
I: 8



PEREIRA Diego
Male

Tumbling - AG2 MEN - Qualification
I: 18



PINHEIRO Madalena
Female

Individual trampoline - JUNIOR WOMEN - Qualification
I: 48
Synchronised trampoline - JUNIOR WOMEN - Qualification
I: 16



PINHEIRO Margarida
Female

Individual trampoline - AG3 WOMEN - Qualification
I: 18



PINTO Mariana
Female

Individual trampoline - AG2 WOMEN - Qualification
I: 62
Double mini-trampoline - AG2 WOMEN - Qualification
I: 40



PONTES Carolina
Female

Individual trampoline - AG3 WOMEN - Qualification
I: 28
Synchronised trampoline - AG3 WOMEN - Qualification
I: 13



PRADO Maria Clara
Female

Tumbling - AG1 WOMEN - Qualification
I: 9



RAMOS Santiago
Male

Synchronised trampoline - JUNIOR MEN - Qualification
I: 11
Synchronised trampoline - JUNIOR MEN - Qualification2
I: 16



REIS Ines
Female

Double mini-trampoline - AG3 WOMEN - Qualification
I: 3
Double mini-trampoline - AG3 WOMEN - Final 1
I: 8



RIBEIRO Andre
Male

Individual trampoline - AG1 MEN - Qualification
I: 19
Synchronised trampoline - AG1 MEN - Qualification
I: 6
Synchronised trampoline - AG1 MEN - Final
I: 6
Synchronised trampoline - AG1 MIXED - Qualification
I: 17
Double mini-trampoline - AG1 MEN - Qualification
I: 10



RIBEIRO Maria
Female

Double mini-trampoline - JUNIOR WOMEN - Qualification
I: 29



ROCHA Duarte
Male

Tumbling - JUNIOR MEN - Qualification
I: 24



RODRIGUES Francisco
Male

Tumbling - AG3 MEN - Qualification
I: 25



ROSA Matilde
Female

Individual trampoline - AG2 WOMEN - Qualification
I: 65
Synchronised trampoline - AG2 WOMEN - Qualification
I: 22
Double mini-trampoline - AG2 WOMEN - Qualification
I: 39



ROSA Rafaela
Female

Individual trampoline - JUNIOR WOMEN - Qualification
I: 31



SAMICO David
Male

Synchronised trampoline - AG1 MIXED - Qualification
I: 14
Double mini-trampoline - AG1 MEN - Qualification
I: 20



SANTOS Caetana
Female

Double mini-trampoline - AG2 WOMEN - Qualification
I: 13



SANTOS Manuel
Male

Tumbling - JUNIOR MEN - Qualification
I: 25



SCHURMANN Maria
Female

Double mini-trampoline - JUNIOR WOMEN - Qualification
I: 12
Double mini-trampoline - JUNIOR WOMEN - Qualification2
I: 13



SERRA Tomas
Male

Double mini-trampoline - JUNIOR MEN - Qualification
I: 40



SILVA Maria
Female

Tumbling - AG1 WOMEN - Qualification
I: 13



TEIXEIRA Manuel
Male

Individual trampoline - JUNIOR MEN - Qualification
I: 12
Individual trampoline - JUNIOR MEN - Qualification2
I: 10
Synchronised trampoline - JUNIOR MEN - Qualification
I: 8
Synchronised trampoline - JUNIOR MEN - Qualification2
I: 6
Synchronised trampoline - JUNIOR MEN - Final
I: 8
Double mini-trampoline - JUNIOR MEN - Qualification
I: 21



TEIXEIRA Tiago
Male

Double mini-trampoline - AG3 MEN - Qualification
I: 29



VALENTE Teresa
Female

Individual trampoline - AG3 WOMEN - Qualification
I: 39



VELOSO Laura
Female

Tumbling - AG2 WOMEN - Qualification
I: 6
Tumbling - AG2 WOMEN - Final 1
I: 8



VIEIRA Rita
Female

Synchronised trampoline - AG3 WOMEN - Qualification
I: 24



RSA

15 Athletes (5 Male, 10 Female)



ADSHADE Scarlett
Female

Double mini-trampoline - AG2 WOMEN - Qualification
I: 29



BOTHA Melienke
Female

Individual trampoline - AG1 WOMEN - Qualification
I: 40
Double mini-trampoline - AG1 WOMEN - Qualification
I: 17



BRACKSTONE Emma
Female

Double mini-trampoline - AG1 WOMEN - Qualification
I: 25



FERREIRA Azr'ael
Male

Double mini-trampoline - JUNIOR MEN - Qualification
I: 13
Double mini-trampoline - JUNIOR MEN - Qualification2
I: 11



FOURIE Rina
Female

Individual trampoline - JUNIOR WOMEN - Qualification
I: 67
Double mini-trampoline - JUNIOR WOMEN - Qualification
I: 16
Double mini-trampoline - JUNIOR WOMEN - Qualification2
I: 15



KIRCHNER Amaris
Female

Double mini-trampoline - AG2 WOMEN - Qualification
I: 19



LETEANE Kago
Female

Tumbling - AG1 WOMEN - Qualification
I: 12



MEYER Kaylah
Female

Double mini-trampoline - AG2 WOMEN - Qualification
I: 34



MONAMODI Loago
Male

Tumbling - JUNIOR MEN - Qualification
I: 30



NEL Cara-Mia
Female

Tumbling - JUNIOR WOMEN - Qualification
I: 35



PIETERSE Willem
Male

Individual trampoline - AG2 MEN - Qualification
I: 51
Double mini-trampoline - AG2 MEN - Qualification
I: 20



PODDE Matt
Male

Individual trampoline - AG1 MEN - Qualification
I: 40
Double mini-trampoline - AG1 MEN - Qualification
I: 19



TSHABALALA Nala
Female

Individual trampoline - AG2 WOMEN - Qualification
I: 60



VAN NIEKERK Gerhardt
Male

Double mini-trampoline - JUNIOR MEN - Qualification
I: 23



WAGNER Bailey
Female

Tumbling - AG1 WOMEN - Qualification
I: 29

RUS
48 Athletes (23 Male, 25 Female)



ABRAMOVA Veronika
Female

Tumbling - AG1 WOMEN - Qualification
I: 2
Tumbling - AG1 WOMEN - Final 1
I: 5



ABUEVA Kristina
Female

Double mini-trampoline - AG1 WOMEN - Qualification
I: 3
Double mini-trampoline - AG1 WOMEN - Final 1
I: 3
Double mini-trampoline - AG1 WOMEN - Final 2
I: 3



AFANASEV Roman
Male

Double mini-trampoline - JUNIOR MEN - Qualification
I: 5
Double mini-trampoline - JUNIOR MEN - Qualification2
I: 14



AKSENOVA Kira
Female

Double mini-trampoline - AG1 WOMEN - Qualification
I: 2
Double mini-trampoline - AG1 WOMEN - Final 1
I: 1
Double mini-trampoline - AG1 WOMEN - Final 2
I: 4



ANDON Anna
Female

Double mini-trampoline - AG2 WOMEN - Qualification
I: 31



ANDREIKO Mikhail
Male

Individual trampoline - AG2 MEN - Qualification
I: 58
Synchronised trampoline - AG2 MEN - Qualification
I: 1
Synchronised trampoline - AG2 MEN - Final
I: 1
Double mini-trampoline - AG2 MEN - Qualification
I: 1
Double mini-trampoline - AG2 MEN - Final 1
I: 1
Double mini-trampoline - AG2 MEN - Final 2
I: 1



BABAEV Viktor
Male

Individual trampoline - AG1 MEN - Qualification
I: 8
Individual trampoline - AG1 MEN - Final
I: 5
Synchronised trampoline - AG1 MEN - Qualification
I: 3
Synchronised trampoline - AG1 MEN - Final
I: 1
Synchronised trampoline - AG1 MIXED - Qualification
I: 7
Synchronised trampoline - AG1 MIXED - Final
I: 3



BAZINA Ekaterina
Female

Individual trampoline - AG1 WOMEN - Qualification
I: 28
Synchronised trampoline - AG1 MIXED - Qualification
I: 16
Synchronised trampoline - AG1 WOMEN - Qualification
I: 4
Synchronised trampoline - AG1 WOMEN - Final
I: 2



BUSAREV Lev
Male

Double mini-trampoline - AG3 MEN - Qualification
I: 4
Double mini-trampoline - AG3 MEN - Final 1
I: 1
Double mini-trampoline - AG3 MEN - Final 2
I: 1



BYTSKO Kirill
Male

Individual trampoline - AG1 MEN - Qualification
I: 31
Synchronised trampoline - AG1 MEN - Qualification
I: 3
Synchronised trampoline - AG1 MEN - Final
I: 1
Synchronised trampoline - AG1 MIXED - Qualification
I: 16



CHERNIKOVA Margarita
Female

Individual trampoline - AG2 WOMEN - Qualification
I: 8
Individual trampoline - AG2 WOMEN - Final
I: 5
Synchronised trampoline - AG2 WOMEN - Qualification
I: 15



CHIGVINTSEV Timofei
Male

Double mini-trampoline - JUNIOR MEN - Qualification
I: 3
Double mini-trampoline - JUNIOR MEN - Qualification2
I: 4
Double mini-trampoline - JUNIOR MEN - Final 1
I: 2
Double mini-trampoline - JUNIOR MEN - Final 2
I: 1



DIDENKO Maksim
Male

Individual trampoline - AG3 MEN - Qualification
I: 65
Synchronised trampoline - AG3 MEN - Qualification
I: 32



DOLIVETS Marina
Female

Tumbling - AG2 WOMEN - Qualification
I: 3
Tumbling - AG2 WOMEN - Final 1
I: 1
Tumbling - AG2 WOMEN - Final 2
I: 2



DOROKHOVA Varvara
Female

Tumbling - JUNIOR WOMEN - Qualification
I: 2
Tumbling - JUNIOR WOMEN - Qualification2
I: 2
Tumbling - JUNIOR WOMEN - Final 1
I: 2
Tumbling - JUNIOR WOMEN - Final 2
I: 2



DUSHCHENKO Iaroslav
Male

Individual trampoline - JUNIOR MEN - Qualification
I: 7
Synchronised trampoline - JUNIOR MEN - Qualification
I: 2
Synchronised trampoline - JUNIOR MEN - Qualification2
I: 3
Synchronised trampoline - JUNIOR MEN - Final
I: 2
Double mini-trampoline - JUNIOR MEN - Qualification
I: 4
Double mini-trampoline - JUNIOR MEN - Qualification2
I: 8
Double mini-trampoline - JUNIOR MEN - Final 1
I: 1
Double mini-trampoline - JUNIOR MEN - Final 2
I: 2



DYMOV Nikita
Male

Double mini-trampoline - AG2 MEN - Qualification
I: 2
Double mini-trampoline - AG2 MEN - Final 1
I: 3
Double mini-trampoline - AG2 MEN - Final 2
I: 2



FEDIANINA Daria
Female

Double mini-trampoline - JUNIOR WOMEN - Qualification
I: 2
Double mini-trampoline - JUNIOR WOMEN - Qualification2
I: 8



GORBUNOVA Anastasiia
Female

Double mini-trampoline - JUNIOR WOMEN - Qualification
I: 3
Double mini-trampoline - JUNIOR WOMEN - Qualification2
I: 4
Double mini-trampoline - JUNIOR WOMEN - Final 1
I: 2
Double mini-trampoline - JUNIOR WOMEN - Final 2
I: 4



IAKOVENKO Viktoriia
Female

Double mini-trampoline - AG3 WOMEN - Qualification
I: 1
Double mini-trampoline - AG3 WOMEN - Final 1
I: 3
Double mini-trampoline - AG3 WOMEN - Final 2
I: 1



IAKOVLEV Dmitrii
Male

Individual trampoline - JUNIOR MEN - Qualification
I: 2
Individual trampoline - JUNIOR MEN - Qualification2
I: 22
Synchronised trampoline - JUNIOR MEN - Qualification
I: 2
Synchronised trampoline - JUNIOR MEN - Qualification2
I: 3
Synchronised trampoline - JUNIOR MEN - Final
I: 2



IAKOVLEV Timofei
Male

Double mini-trampoline - AG1 MEN - Qualification
I: 4
Double mini-trampoline - AG1 MEN - Final 1
I: 3
Double mini-trampoline - AG1 MEN - Final 2
I: 3



KHOVANSKAIA Daria
Female

Double mini-trampoline - JUNIOR WOMEN - Qualification
I: 4
Double mini-trampoline - JUNIOR WOMEN - Qualification2
I: 1
Double mini-trampoline - JUNIOR WOMEN - Final 1
I: 4
Double mini-trampoline - JUNIOR WOMEN - Final 2
I: 2



KIRNICHNYI Kirill
Male

Double mini-trampoline - AG1 MEN - Qualification
I: 1
Double mini-trampoline - AG1 MEN - Final 1
I: 6



KISELEV Savelii
Male

Tumbling - AG1 MEN - Qualification
I: 7
Tumbling - AG1 MEN - Final 1
I: 4
Tumbling - AG1 MEN - Final 2
I: 3



KIVA Timur
Male

Individual trampoline - AG2 MEN - Qualification
I: 5
Individual trampoline - AG2 MEN - Final
I: 5
Synchronised trampoline - AG2 MEN - Qualification
I: 1
Synchronised trampoline - AG2 MEN - Final
I: 1



KUTDUSOVA Liia
Female

Individual trampoline - JUNIOR WOMEN - Qualification
I: 13
Individual trampoline - JUNIOR WOMEN - Qualification2
I: 3
Individual trampoline - JUNIOR WOMEN - Final
I: 4
Synchronised trampoline - JUNIOR WOMEN - Qualification
I: 19



KUTLAKAEVA Mariia
Female

Individual trampoline - AG3 WOMEN - Qualification
I: 3
Individual trampoline - AG3 WOMEN - Final
I: 7
Synchronised trampoline - AG3 WOMEN - Qualification
I: 18



KUZICHKIN Gleb
Male

Individual trampoline - JUNIOR MEN - Qualification
I: 5
Individual trampoline - JUNIOR MEN - Qualification2
I: 23
Synchronised trampoline - JUNIOR MEN - Qualification
I: 17



MAKHIIANOV Ildan
Male

Synchronised trampoline - AG3 MEN - Qualification
I: 32



MIKHAILOVA Lana
Female

Individual trampoline - AG2 WOMEN - Qualification
I: 12



MOROZOV Georgii
Male

Tumbling - AG2 MEN - Qualification
I: 4
Tumbling - AG2 MEN - Final 1
I: 3
Tumbling - AG2 MEN - Final 2
I: 3



PANFILOVA Uliana
Female

Individual trampoline - AG2 WOMEN - Qualification
I: 18
Synchronised trampoline - AG2 WOMEN - Qualification
I: 15
Double mini-trampoline - AG2 WOMEN - Qualification
I: 1
Double mini-trampoline - AG2 WOMEN - Final 1
I: 1
Double mini-trampoline - AG2 WOMEN - Final 2
I: 1



PEREPECHENOV Maksim
Male

Tumbling - AG1 MEN - Qualification
I: 4
Tumbling - AG1 MEN - Final 1
I: 2
Tumbling - AG1 MEN - Final 2
I: 2



PODZHARYI Kirill
Male

Tumbling - JUNIOR MEN - Qualification
I: 8
Tumbling - JUNIOR MEN - Qualification2
I: 9
Tumbling - JUNIOR MEN - Final 1
I: 5



SHEINA Arina
Female

Tumbling - AG1 WOMEN - Qualification
I: 3
Tumbling - AG1 WOMEN - Final 1
I: 3
Tumbling - AG1 WOMEN - Final 2
I: 3



SOROKIN Fedor
Male

Individual trampoline - AG3 MEN - Qualification
I: 2
Individual trampoline - AG3 MEN - Final
I: 2



STAROSTINA Eva
Female

Individual trampoline - JUNIOR WOMEN - Qualification
I: 6
Individual trampoline - JUNIOR WOMEN - Qualification2
I: 2
Individual trampoline - JUNIOR WOMEN - Final
I: 3
Synchronised trampoline - JUNIOR WOMEN - Qualification
I: 19



STRELNIKOVA Diana
Female

Individual trampoline - AG3 WOMEN - Qualification
I: 5
Individual trampoline - AG3 WOMEN - Final
I: 3
Synchronised trampoline - AG3 WOMEN - Qualification
I: 18



USKOVA Darina
Female

Tumbling - JUNIOR WOMEN - Qualification
I: 7
Tumbling - JUNIOR WOMEN - Qualification2
I: 8
Tumbling - JUNIOR WOMEN - Final 1
I: 6



VALIEVA Liia
Female

Tumbling - JUNIOR WOMEN - Qualification
I: 4
Tumbling - JUNIOR WOMEN - Qualification2
I: 12



SGP
1 Athletes (1 Male, 0 Female)



HARTMAN Aidan
Male

Individual trampoline - AG2 MEN - Qualification
I: 49



SUI
6 Athletes (4 Male, 2 Female)



FLURY Marius
Male

Individual trampoline - AG3 MEN - Qualification
I: 34
Synchronised trampoline - AG3 MEN - Qualification
I: 12



VELICHKO Onikii
Male

Individual trampoline - AG2 MEN - Qualification
I: 67



VERSHININA Lika
Female

Individual trampoline - JUNIOR WOMEN - Qualification
I: 58
Synchronised trampoline - JUNIOR WOMEN - Qualification
I: 1
Synchronised trampoline - JUNIOR WOMEN - Final
I: 1



VIKTOROVA Marika
Female

Tumbling - AG2 WOMEN - Qualification
I: 11



VOLKOV Grigorii
Male

Individual trampoline - JUNIOR MEN - Qualification
I: 3
Individual trampoline - JUNIOR MEN - Qualification2
I: 21
Synchronised trampoline - JUNIOR MEN - Qualification
I: 17



ZAGVOZKIN Gleb
Male

Tumbling - JUNIOR MEN - Qualification
I: 22



ZAIKO Glafira
Female

Individual trampoline - JUNIOR WOMEN - Qualification
I: 2
Individual trampoline - JUNIOR WOMEN - Qualification2
I: 23
Synchronised trampoline - JUNIOR WOMEN - Qualification
I: 1
Synchronised trampoline - JUNIOR WOMEN - Final
I: 1



ZVEREVA Elizaveta
Female

Individual trampoline - AG1 WOMEN - Qualification
I: 9
Individual trampoline - AG1 WOMEN - Final
I: 5
Synchronised trampoline - AG1 MIXED - Qualification
I: 7
Synchronised trampoline - AG1 MIXED - Final
I: 3
Synchronised trampoline - AG1 WOMEN - Qualification
I: 4
Synchronised trampoline - AG1 WOMEN - Final
I: 2



PICHILLI Theo
Male

Individual trampoline - AG3 MEN - Qualification
I: 43
Synchronised trampoline - AG3 MEN - Qualification
I: 12



ROUX Axel
Male

Individual trampoline - AG2 MEN - Qualification
I: 21



RUEFENACHT Mari
Female

Individual trampoline - AG2 WOMEN - Qualification
I: 31



RUEFENACHT Sina
Female

Individual trampoline - AG3 WOMEN - Qualification
I: 47



STECK Noel
Male

Individual trampoline - JUNIOR MEN - Qualification
I: 73

SVK
2 Athletes (1 Male, 1 Female)



GLADSON Daniel
Male

Individual trampoline - JUNIOR MEN - Qualification
I: 68



KUSNYIROVA Kristina
Female

Individual trampoline - JUNIOR WOMEN - Qualification
I: 36
Double mini-trampoline - JUNIOR WOMEN - Qualification
I: 26

SWE
12 Athletes (7 Male, 5 Female)



ANDERSSON Matilda
Female

Individual trampoline - AG3 WOMEN - Qualification
I: 60
Synchronised trampoline - AG3 WOMEN - Qualification
I: 19
Double mini-trampoline - AG3 WOMEN - Qualification
I: 20



ANDERSSON Simon
Male

Synchronised trampoline - JUNIOR MEN - Qualification
I: 27



BENGTSSON Emil
Male

Synchronised trampoline - JUNIOR MEN - Qualification
I: 27



FJELKNER Hugo
Male

Synchronised trampoline - AG3 MEN - Qualification
I: 28



MAARTENSSON Eric
Male

Individual trampoline - AG3 MEN - Qualification
I: 69
Double mini-trampoline - AG3 MEN - Qualification
I: 38



NILSSON Maja
Female

Individual trampoline - AG3 WOMEN - Qualification
I: 55
Double mini-trampoline - AG3 WOMEN - Qualification
I: 26



NORDESJO Kajsa
Female

Individual trampoline - AG3 WOMEN - Qualification
I: 56
Synchronised trampoline - AG3 WOMEN - Qualification
I: 21



PETERSSON Rasmus
Male

Individual trampoline - AG3 MEN - Qualification
I: 47
Synchronised trampoline - AG3 MEN - Qualification
I: 13



PETTERSSON Hilma
Female

Individual trampoline - AG3 WOMEN - Qualification
I: 58
Synchronised trampoline - AG3 WOMEN - Qualification
I: 21



SJOSTROM Noel
Male

Individual trampoline - AG3 MEN - Qualification
I: 59
Synchronised trampoline - AG3 MEN - Qualification
I: 13



STEFFENSEN Emma
Female

Synchronised trampoline - AG3 WOMEN - Qualification
I: 19
Double mini-trampoline - AG3 WOMEN - Qualification
I: 21



THELANDER Oskar
Male

Individual trampoline - AG3 MEN - Qualification
I: 40
Synchronised trampoline - AG3 MEN - Qualification
I: 28
Double mini-trampoline - AG3 MEN - Qualification
I: 21

TPE
6 Athletes (3 Male, 3 Female)



CHEN Mu-Ting
Female

Individual trampoline - JUNIOR WOMEN - Qualification
I: 42



HSU Yu-Chen
Female

Individual trampoline - AG2 WOMEN - Qualification
I: 45



HSU Yung-Chen
Male

Individual trampoline - AG2 MEN - Qualification
I: 53



MAO Yu-Lin
Male

Individual trampoline - AG1 MEN - Qualification
I: 27



PAN Tz-Shiuan
Male

Individual trampoline - JUNIOR MEN - Qualification
I: 55



WANG Jie-Yu
Female

Individual trampoline - AG1 WOMEN - Qualification
I: 34

TUR
7 Athletes (3 Male, 4 Female)



CAN Emine Günes
Female

Individual trampoline - AG2 WOMEN - Qualification
I: 57
Synchronised trampoline - AG2 WOMEN - Qualification
I: 8
Synchronised trampoline - AG2 WOMEN - Final
I: 8



CANKURT Sinan
Male

Individual trampoline - JUNIOR MEN - Qualification
I: 14
Individual trampoline - JUNIOR MEN - Qualification2
I: 5
Individual trampoline - JUNIOR MEN - Final
I: 2



CETIN Kerem Ibrahim
Male

Individual trampoline - AG2 MEN - Qualification
I: 20



DEMIRCI Burak
Male

Individual trampoline - JUNIOR MEN - Qualification
I: 63



GOKCE Fatma Rana
Female

Individual trampoline - AG2 WOMEN - Qualification
I: 53
Synchronised trampoline - AG2 WOMEN - Qualification
I: 8
Synchronised trampoline - AG2 WOMEN - Final
I: 8



KARAKURT Asya Sıla
Female

Individual trampoline - AG2 WOMEN - Qualification
I: 29
Synchronised trampoline - AG2 WOMEN - Qualification
I: 14



OZYURT Alya
Female

Individual trampoline - AG2 WOMEN - Qualification
I: 32
Synchronised trampoline - AG2 WOMEN - Qualification
I: 14

UKR
4 Athletes (3 Male, 1 Female)



BYRKA Sofiia
Female

Individual trampoline - JUNIOR WOMEN - Qualification
I: 64



HUDZEI Nikita
Male

Individual trampoline - JUNIOR MEN - Qualification
I: 42
Synchronised trampoline - JUNIOR MEN - Qualification
I: 4
Synchronised trampoline - JUNIOR MEN - Qualification2
I: 13



PETRYK Tymofii
Male

Individual trampoline - JUNIOR MEN - Qualification
I: 56
Synchronised trampoline - JUNIOR MEN - Qualification
I: 4
Synchronised trampoline - JUNIOR MEN - Qualification2
I: 13



TROYAN Maksym
Male

Individual trampoline - JUNIOR MEN - Qualification
I: 27
Double mini-trampoline - JUNIOR MEN - Qualification
I: 15
Double mini-trampoline - JUNIOR MEN - Qualification2
I: 13

USA
62 Athletes (29 Male, 33 Female)



ARAKAWA Kate
Female

Individual trampoline - AG3 WOMEN - Qualification
I: 22



ARIOS Landon
Male

Tumbling - AG2 MEN - Qualification
I: 8
Tumbling - AG2 MEN - Final 1
I: 4
Tumbling - AG2 MEN - Final 2
I: 4



ARREDONDO Alexa
Female

Double mini-trampoline - AG2 WOMEN - Qualification
I: 2
Double mini-trampoline - AG2 WOMEN - Final 1
I: 6



BLANDFORD Kaley
Female

Individual trampoline - AG2 WOMEN - Qualification
I: 39
Synchronised trampoline - AG2 WOMEN - Qualification
I: 18



BOLOS Sophie
Female

Tumbling - JUNIOR WOMEN - Qualification
I: 5
Tumbling - JUNIOR WOMEN - Qualification2
I: 13



BORDERS Joseph
Male

Individual trampoline - AG3 MEN - Qualification
I: 39
Synchronised trampoline - AG3 MEN - Qualification
I: 11



BOWMAN Isabella
Female

Double mini-trampoline - AG3 WOMEN - Qualification
I: 4
Double mini-trampoline - AG3 WOMEN - Final 1
I: 5



BROOKS Anya
Female

Tumbling - JUNIOR WOMEN - Qualification
I: 14
Tumbling - JUNIOR WOMEN - Qualification2
I: 10



BROWN Major
Male

Tumbling - AG2 MEN - Qualification
I: 13



CAMPBELL Gwenyth
Female

Tumbling - AG2 WOMEN - Qualification
I: 17



CAMPBELL Ingrid
Female

Tumbling - JUNIOR WOMEN - Qualification
I: 6
Tumbling - JUNIOR WOMEN - Qualification2
I: 6
Tumbling - JUNIOR WOMEN - Final 1
I: 5



CAMPBELL Soren
Male

Tumbling - JUNIOR MEN - Qualification
I: 26



CAREY Michael
Male

Individual trampoline - JUNIOR MEN - Qualification
I: 69
Synchronised trampoline - JUNIOR MEN - Qualification
I: 10
Synchronised trampoline - JUNIOR MEN - Qualification2
I: 7
Synchronised trampoline - JUNIOR MEN - Final
I: 7
Double mini-trampoline - JUNIOR MEN - Qualification
I: 6
Double mini-trampoline - JUNIOR MEN - Qualification2
I: 2
Double mini-trampoline - JUNIOR MEN - Final 1
I: 7



CARUSO Noiella
Female

Individual trampoline - JUNIOR WOMEN - Qualification
I: 27
Synchronised trampoline - JUNIOR WOMEN - Qualification
I: 12



CHENEY Crew
Male

Tumbling - AG2 MEN - Qualification
I: 19



CLOWER Jonah
Male

Individual trampoline - AG2 MEN - Qualification
I: 39
Synchronised trampoline - AG2 MEN - Qualification
I: 9
Synchronised trampoline - AG2 MEN - Final
I: 4



CUPPLES Catherine
Female

Double mini-trampoline - AG3 WOMEN - Qualification
I: 11



DANLEY Grace
Female

Individual trampoline - AG3 WOMEN - Qualification
I: 13
Synchronised trampoline - AG3 WOMEN - Qualification
I: 26



ERKERT Nathaniel
Male

Individual trampoline - AG3 MEN - Qualification
I: 7
Individual trampoline - AG3 MEN - Final
I: 5
Synchronised trampoline - AG3 MEN - Qualification
I: 17



FREDA Jackson
Male

Double mini-trampoline - AG2 MEN - Qualification
I: 7
Double mini-trampoline - AG2 MEN - Final 1
I: 7



GIOVE Matteo
Male

Individual trampoline - JUNIOR MEN - Qualification
I: 67
Synchronised trampoline - JUNIOR MEN - Qualification
I: 26
Double mini-trampoline - JUNIOR MEN - Qualification
I: 12



GLEITSMAN Taj
Male

Individual trampoline - AG3 MEN - Qualification
I: 17
Synchronised trampoline - AG3 MEN - Qualification
I: 17



GORDON Ethan
Male

Individual trampoline - JUNIOR MEN - Qualification
I: 24
Individual trampoline - JUNIOR MEN - Qualification2
I: 19
Synchronised trampoline - JUNIOR MEN - Qualification
I: 26
Double mini-trampoline - JUNIOR MEN - Qualification
I: 7
Double mini-trampoline - JUNIOR MEN - Qualification2
I: 5
Double mini-trampoline - JUNIOR MEN - Final 1
I: 3
Double mini-trampoline - JUNIOR MEN - Final 2
I: 3



GRAHAM Chandler
Female

Double mini-trampoline - AG3 WOMEN - Qualification
I: 2
Double mini-trampoline - AG3 WOMEN - Final 1
I: 1
Double mini-trampoline - AG3 WOMEN - Final 2
I: 2



GRANADO Evelyn
Female

Individual trampoline - AG2 WOMEN - Qualification
I: 36
Synchronised trampoline - AG2 WOMEN - Qualification
I: 16



HARPER Sylus
Male

Tumbling - JUNIOR MEN - Qualification
I: 4
Tumbling - JUNIOR MEN - Qualification2
I: 8
Tumbling - JUNIOR MEN - Final 1
I: 7



HESTER Leighton
Male

Individual trampoline - AG2 MEN - Qualification
I: 40
Synchronised trampoline - AG2 MEN - Qualification
I: 21



HILL Harper
Female

Tumbling - AG2 WOMEN - Qualification
I: 9



HORAL Thomas
Male

Tumbling - AG2 MEN - Qualification
I: 7
Tumbling - AG2 MEN - Final 1
I: 6



HUDSON Skye
Female

Individual trampoline - AG2 WOMEN - Qualification
I: 24
Synchronised trampoline - AG2 WOMEN - Qualification
I: 16



JOHNSON Shaeya
Female

Double mini-trampoline - AG3 WOMEN - Qualification
I: 27



LOPATKA Joseph
Male

Double mini-trampoline - AG3 MEN - Qualification
I: 3
Double mini-trampoline - AG3 MEN - Final 1
I: 8



LUGOSI Zarah
Female

Double mini-trampoline - JUNIOR WOMEN - Qualification
I: 22



MAAG Kaysen
Male

Double mini-trampoline - AG3 MEN - Qualification
I: 1
Double mini-trampoline - AG3 MEN - Final 1
I: 3
Double mini-trampoline - AG3 MEN - Final 2
I: 3



MARMALYUKOV Julian
Male

Individual trampoline - AG2 MEN - Qualification
I: 63
Synchronised trampoline - AG2 MEN - Qualification
I: 9
Synchronised trampoline - AG2 MEN - Final
I: 4



MATUS Charlotte
Female

Double mini-trampoline - AG2 WOMEN - Qualification
I: 3
Double mini-trampoline - AG2 WOMEN - Final 1
I: 3
Double mini-trampoline - AG2 WOMEN - Final 2
I: 2
Tumbling - AG2 WOMEN - Qualification
I: 8
Tumbling - AG2 WOMEN - Final 1
I: 6



MC COY Logan
Female

Individual trampoline - AG3 WOMEN - Qualification
I: 33
Synchronised trampoline - AG3 WOMEN - Qualification
I: 26



MC LARTY Caprise
Female

Double mini-trampoline - JUNIOR WOMEN - Qualification
I: 28



MCGOWAN Emily
Female

Individual trampoline - AG2 WOMEN - Qualification
I: 42
Synchronised trampoline - AG2 WOMEN - Qualification
I: 18



MENSAH Bailey
Male

Tumbling - AG3 MEN - Qualification
I: 7
Tumbling - AG3 MEN - Final 1
I: 6



MINER Micah
Male

Double mini-trampoline - AG3 MEN - Qualification
I: 34
Tumbling - AG3 MEN - Qualification
I: 18



MONTEALEGRE Rafael
Male

Double mini-trampoline - AG2 MEN - Qualification
I: 9



MORRIS Ty-La
Female

Tumbling - AG3 WOMEN - Qualification
I: 27



MYERS Ashby
Female

Tumbling - AG2 WOMEN - Qualification
I: 4
Tumbling - AG2 WOMEN - Final 1
I: 4
Tumbling - AG2 WOMEN - Final 2
I: 4



NILSON Eli
Male

Tumbling - AG3 MEN - Qualification
I: 12



PAGE Hutchings
Male

Tumbling - JUNIOR MEN - Qualification
I: 27



POVEDA Max
Male

Individual trampoline - AG3 MEN - Qualification
I: 35
Synchronised trampoline - AG3 MEN - Qualification
I: 11



PULLIN Briley
Female

Individual trampoline - JUNIOR WOMEN - Qualification
I: 18
Individual trampoline - JUNIOR WOMEN - Qualification2
I: 14
Synchronised trampoline - JUNIOR WOMEN - Qualification
I: 15



ROSEN Sydney
Female

Individual trampoline - JUNIOR WOMEN - Qualification
I: 16
Individual trampoline - JUNIOR WOMEN - Qualification2
I: 17
Synchronised trampoline - JUNIOR WOMEN - Qualification
I: 15



SCHMIDT Avery
Female

Double mini-trampoline - JUNIOR WOMEN - Qualification
I: 30
Tumbling - JUNIOR WOMEN - Qualification
I: 42



SCHOTTGEN Kyle
Male

Individual trampoline - AG2 MEN - Qualification
I: 50
Synchronised trampoline - AG2 MEN - Qualification
I: 21
Double mini-trampoline - AG2 MEN - Qualification
I: 11



SIMMONDS Nora
Female

Individual trampoline - JUNIOR WOMEN - Qualification
I: 50
Synchronised trampoline - JUNIOR WOMEN - Qualification
I: 12



SMITH Haleigh
Female

Tumbling - AG3 WOMEN - Qualification
I: 29



STOKER Kennedy
Female

Tumbling - AG3 WOMEN - Qualification
I: 17



SWANEPOEL Nathan
Male

Double mini-trampoline - AG3 MEN - Qualification
I: 35



TEETER Stella
Female

Double mini-trampoline - JUNIOR WOMEN - Qualification
I: 27



VELAZQUEZ Brooklyn
Female

Double mini-trampoline - AG2 WOMEN - Qualification
I: 25



WACHTERDORFF Antonella
Female

Tumbling - AG3 WOMEN - Qualification
I: 22



WALKER Amare
Male

Tumbling - AG3 MEN - Qualification
I: 4
Tumbling - AG3 MEN - Final 1
I: 1
Tumbling - AG3 MEN - Final 2
I: 4



WANAT Alfred
Male

Double mini-trampoline - AG2 MEN - Qualification
I: 16



WILLIAMSON Ellie
Female

Double mini-trampoline - AG2 WOMEN - Qualification
I: 4



ZILLMER Bentley
Male

Individual trampoline - JUNIOR MEN - Qualification
I: 35
Synchronised trampoline - JUNIOR MEN - Qualification
I: 10
Synchronised trampoline - JUNIOR MEN - Qualification2
I: 7
Synchronised trampoline - JUNIOR MEN - Final
I: 7
Double mini-trampoline - JUNIOR MEN - Qualification
I: 10
Double mini-trampoline - JUNIOR MEN - Qualification2
I: 7
Tumbling - JUNIOR MEN - Qualification
I: 20

UZB

13 Athletes (7 Male, 6 Female)



ABOBAKIROV Muhammadziyo
Male

Tumbling - AG3 MEN - Qualification
I: 1
Tumbling - AG3 MEN - Final 1
I: 2
Tumbling - AG3 MEN - Final 2
I: 1



AKHMEDOVA Lola
Female

Individual trampoline - AG3 WOMEN - Qualification
I: 73
Synchronised trampoline - AG3 WOMEN - Qualification
I: 10



ASKARKHUJAEV Orifkhuja
Male

Individual trampoline - JUNIOR MEN - Qualification
I: 36
Synchronised trampoline - JUNIOR MEN - Qualification
I: 3
Synchronised trampoline - JUNIOR MEN - Qualification2
I: 9
Synchronised trampoline - JUNIOR MEN - Final
I: 5



BAKHODIROV Jakhongir
Male

Individual trampoline - AG1 MEN - Qualification
I: 26
Synchronised trampoline - AG1 MEN - Qualification
I: 5
Synchronised trampoline - AG1 MEN - Final
I: 3
Tumbling - AG1 MEN - Qualification
I: 3
Tumbling - AG1 MEN - Final 1
I: 1
Tumbling - AG1 MEN - Final 2
I: 1



IBRAGIMOV Firdavs
Male

Individual trampoline - JUNIOR MEN - Qualification
I: 62
Synchronised trampoline - JUNIOR MEN - Qualification
I: 3
Synchronised trampoline - JUNIOR MEN - Qualification2
I: 9
Synchronised trampoline - JUNIOR MEN - Final
I: 5



KASPARYAN Svetlana
Female

Individual trampoline - AG2 WOMEN - Qualification
I: 26
Synchronised trampoline - AG2 WOMEN - Qualification
I: 4
Synchronised trampoline - AG2 WOMEN - Final
I: 5



KHOSHIMOVA Mashhurakhon
Female

Tumbling - AG2 WOMEN - Qualification
I: 22



MAMATUSUBOV Elshodbek
Male

Individual trampoline - AG1 MEN - Qualification
I: 14
Synchronised trampoline - AG1 MEN - Qualification
I: 5
Synchronised trampoline - AG1 MEN - Final
I: 3



RAHMONOVA Khosiyatkhon
Female

Tumbling - AG1 WOMEN - Qualification
I: 6
Tumbling - AG1 WOMEN - Final 1
I: 2
Tumbling - AG1 WOMEN - Final 2
I: 2



SHODIEV Serdar
Male

Tumbling - JUNIOR MEN - Qualification
I: 6
Tumbling - JUNIOR MEN - Qualification2
I: 7
Tumbling - JUNIOR MEN - Final 1
I: 8



SMIRNOVA Diana
Female

Individual trampoline - AG2 WOMEN - Qualification
I: 23
Synchronised trampoline - AG2 WOMEN - Qualification
I: 4
Synchronised trampoline - AG2 WOMEN - Final
I: 5



SOBIRJONOVA Nozanin
Female

Individual trampoline - AG3 WOMEN - Qualification
I: 35
Synchronised trampoline - AG3 WOMEN - Qualification
I: 10



YUSUFOV Akhrorbek
Male

Individual trampoline - AG3 MEN - Qualification
I: 26

Individual Trampoline - JUNIOR MEN

1 1st place



YOKOISHI
Rui

2 2nd place



CANKURT
Sinan

3 3rd place



BAKHSHALIYEV
Ammar

Individual Trampoline - JUNIOR WOMEN

1 1st place



CAO
Xinying

2 2nd place



PABUDZEI
Kseniya

3 3rd place



STAROSTINA
Eva

Synchronised Trampoline - JUNIOR MEN

1 1st place

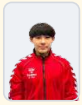

YOKOISHI
Rui



TANIYOSHI
Takeru

2 2nd place



DUSHCHENKO
Iaroslav



IAKOVLEV
Dmitrii

3 3rd place



WANG
Huahao



HUANG
Haosheng

Synchronised Trampoline - JUNIOR WOMEN

1st place



ZAIKO
Glafira



VERSHININA
Lika

2nd place



TSURAN
Vitalina



PABUDZEI
Kseniya

3rd place



CAO
Xinying



HU
Shuting

Double Mini-Trampoline - JUNIOR MEN

1st place



CHIGVINTSEV
Timofei

2nd place



DUSHCHENKO
Iaroslav

3rd place



GORDON
Ethan

Double Mini-Trampoline - JUNIOR WOMEN

1st place



KACHAN
Alexsa

2nd place



KHOVANSKAIA
Daria

3rd place



FABLING
Yasmin

Tumbling - JUNIOR MEN

1 1st place



LOMMAERT
Laurent

2 2nd place



CLARK
Frankie John

3 3rd place



LAZAROVITZ
Shahar

Tumbling - JUNIOR WOMEN

1 1st place



KACHAN
Alexsa

2 2nd place



DOROKHOVA
Varvara

3 3rd place

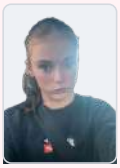

SEAMAN
Emily

Medal Results by Age Group and Discipline

AGE GROUP	DISCIPLINE		GOLD	SILVER	BRONZE
11-12 YEARS	TRA	Girls	CHN	CHN	BLR
		Boys	BLR	CHN	CHN
	TUM	Girls	CHN	UZB	RUS
		Boys	UZB	RUS	RUS
	DMT	Girls	JPN	CHN	RUS
		Boys	AUS	CHN	RUS
	SYN	Girls	CHN	RUS	GER
		Boys	RUS	CHN	UZB
		Mixed	BUL	JPN	RUS
13-14 YEARS	TRA	Girls	CHN	JPN	CHN
		Boys	CHN	BLR	JPN
	TUM	Girls	GBR	RUS	BLR
		Boys	AUS	GBR	RUS
	DMT	Girls	RUS	USA	ESP + GBR
		Boys	RUS	RUS	CAN
	SYN	Girls	GEO	JPN	CHN
		Boys	RUS	CHN	AZE
JWCh (15-16 YEARS)	TRA	Girls	CHN	BLR	RUS
		Boys	JPN	TUR	AZE
	TUM	Girls	AUS	RUS	GBR
		Boys	BEL	GBR	ISR
	DMT	Girls	AUS	RUS	GBR
		Boys	RUS	RUS	USA
	SYN	Girls	RUS	BLR	CHN
		Boys	JPN	RUS	CHN
17-21 YEARS	TRA	Girls	CHN	JPN	RUS
		Boys	CHN	RUS	JPN
	TUM	Girls	BEL	GBR	GBR
		Boys	UZB	AZE	GBR
	DMT	Girls	RUS	USA	ESP
		Boys	RUS	KAZ	USA
	SYN	Girls	GEO	CHN	BLR
		Boys	BLR	CHN	GER

Medal Table by National Federation

	NF	GOLD	SILVER	BRONZE	TOTAL
	RUS	8	9	8	25
	CHN	8	8	5	21
	AUS	4	0	0	4
	JPN	3	4	2	9
	BLR	2	3	3	8
	UZB	2	1	1	4
	BEL	2	0	0	2
	GEO	2	0	0	2
	GBR	1	3	5	9
	BUL	1	0	0	1
	USA	0	2	2	4
	AZE	0	1	2	3
	KAZ	0	1	0	1
	TUR	0	1	0	1
	ESP	0	0	2	2
	GER	0	0	2	2
	CAN	0	0	1	1
	ISR	0	0	1	1
		33	**33**	**34**	**100**

18 NF medalled

10 NF won an event

JWCh & WAGC 2026 - Nanjing (CHN)

Judges

Superior E1	#671	STOYCHEVA	Mariela	WG
Superior E2	#88614	ROGOZINSKI	Jakub	POL
Superior D	#62365	LATGE	Frederic	FRA
CJP	#5063	VAN DIJK	Saskia	NED
Official 1	#1896	LAMBERT	Christophe	WG
Difficulty	#987	VOGT	Andreas	SUI
Difficulty 2	#789	SUTHERLAND	Thorne	CAN
Execution 1	#13056	HUMPHREYS	Vicki	NZL
Execution 2	#13301	BRONSKAYA	Yelena	KAZ
Execution 3	#74700	GURBANOV	Rovshan	AZE
Execution 4	#13417	BOURGIT	Carole	FRA
Execution 5	#62065	BUCHER-SCHMIDT	Stephanie	GER
Execution 6	#642	SODERLUND	Jenny	SWE
Reserve 1	#13045	JONES	Andrew	GBR

LI-NING FUJITSU EUROVISION SPORT Corpay ANTA

Group 1 13.11 10:00–10:50

1.	#60033	DELAPLACE	Leo	FRA	2010
2.	#71663	SHAFRANSKI	Mikita	BLR	2011
3.	#53661	KIRUSHKIN	Daniil	BLR	2010
4.	#67273	TOMASZEWSKI	Mikolaj	POL	2010
5.	#69752	MU	Peichen	CHN	2010
6.	#67057	ZAVORKA	Lukas	CZE	2011
7.	#61971	GERHARDT	Hermann	GER	2011
8.	#56705	PEREZ	Adrian	ESP	2010
9.	#66817	ZAKAY	Alon	ISR	2011
10.	#71782	LIU	Jinhao	CHN	2010
11.	#55544	STOYANOV	Tsvetin	BUL	2010

Group 2 13.11 10:50–11:40

1.	#56581	MANAT	Adal	KAZ	2010
2.	#66840	GORDON	Ethan	USA	2011
3.	#64988	DIAS	Simao	POR	2010
4.	#60788	COLCLOUGH	Adam	GBR	2010
5.	#71545	PAN	Tz-Shiuan	TPE	2010
6.	#66277	BUTLER	George	GBR	2010
7.	#65049	ZIVANCEV	Luca	AUT	2011
8.	#65198	DEMIRCI	Burak	TUR	2011
9.	#71482	SOUTHAM	Ashton	AUS	2011
10.	#72045	KOKRADY	Darsh	IND	2011

LI-NING FUJITSU EUROVISION SPORT Corpay CGA ANTA

Group 3 13.11 11:40–12:30

1.	#66961	TORRES	Diego	CZE	2011
2.	#67408	TEODORO	Arthur	BRA	2011
3.	#69750	SHIRIN	Nikita	KAZ	2011
4.	#56591	LOMTATIDZE	Luka	GEO	2010
5.	#57024	TANIYOSHI	Takeru	JPN	2010
6.	#60288	BRAGA	Isaac	BRA	2010
7.	#53757	VOLKOV	Grigorii	RUS	2010
8.	#60778	SHIRASU	Atsuto	JPN	2011
9.	#53660	HUTSAU	Yelizar	BLR	2010
10.	#66813	GIOVE	Matteo	USA	2011
11.	#60806	MARTINS	Artur	POR	2011

Group 4 13.11 12:30–13:20

1.	#62197	SHIRKE	Sai	IND	2011
2.	#57353	CANKURT	Sinan	TUR	2010
3.	#61105	OLDEWARRIS	Kwin	NED	2011
4.	#53545	YOKOISHI	Rui	JPN	2010
5.	#67378	RODRIGUES	Gabriel	BRA	2011
6.	#67290	KUZICHKIN	Gleb	RUS	2011
7.	#54785	KLUG	Maximilian	GER	2010
8.	#54653	LEITNER	Tobias	GER	2010
9.	#56511	DUBREUIL	Anton	FRA	2010

LI-NING FUJITSU EUROVISION SPORT Corpay CGA ANTA

Group 5 13.11 14:00–14:50

1.	#65383	ZENS	Leonhard	AUT	2010
2.	#69745	BARKOV	Mark	KAZ	2011
3.	#67481	KELLY	Boston	NZL	2010
4.	#67334	HUANG	Haosheng	CHN	2011
5.	#63292	SKLAVOS	Efstathios	GRE	2010
6.	#69550	ESCAMILLA	Maximiliano	MEX	2010
7.	#56575	STECK	Noel	SUI	2010
8.	#67026	ROY	Alexi	CAN	2011
9.	#62157	WANG	Huahao	CHN	2010
10.	#54652	LEITNER	Michael	GER	2010
11.	#67771	ZILLMER	Bentley	USA	2011

Group 6 13.11 14:50–15:40

1.	#56754	PROCNER	Filip	POL	2010
2.	#66369	MARTIN	Carlos	ESP	2010
3.	#60831	ROY	Rafael	FRA	2010
4.	#69037	PETRYK	Tymofii	UKR	2011
5.	#53796	LOPES	Martim	POR	2010
6.	#56699	TROYAN	Maksym	UKR	2011
7.	#57020	ONISHI	Riku	JPN	2010
8.	#53557	BAKHSHALIYEV	Ammar	AZE	2010
9.	#68945	IAKOVLEV	Dmitrii	RUS	2010
10.	#53499	DUSHCHENKO	Iaroslav	RUS	2010
11.	#61103	SENDEN	Ibe	NED	2010

LI-NING FUJITSU EUROVISION SPORT Corpay CGA ANTA

Group 7 13.11 15:40–16:30

1.	#67602	FORTINO	Louis	CAN	2010
2.	#51878	MARKOVSKY	Finn	AUT	2010
3.	#71829	ORIORDAN	Sean	POL	2011
4.	#56837	TEIXEIRA	Manuel	POR	2010
5.	#56720	OLIVA	Manuel	ESP	2010
6.	#54523	HARES	Elliott	GBR	2010
7.	#71856	ASKARKHUJAEV	Orifkhuja	UZB	2011
8.	#71665	LASKAUNIOU	Arseni	BLR	2011

Group 8 13.11 16:30–17:20

1.	#56571	IBRAGIMOV	Firdavs	UZB	2010
2.	#56597	MASHAT	Nir	ISR	2011
3.	#61933	HUDZEI	Nikita	UKR	2010
4.	#65267	GLADSON	Daniel	SVK	2011
5.	#67908	CAHILL	Benjamin	CAN	2010
6.	#67907	PATEL	Blaine	CAN	2010
7.	#67307	WOJCIECHOWSKI	Oliwier	POL	2010
8.	#66376	SOSA	Ivan	ESP	2010
9.	#67259	CAREY	Michael	USA	2010

LI-NING FUJITSU EUROVISION SPORT Corpay CGA ANTA

Revised

3rd Trampoline & Tumbling Junior World Championships Nanjing Yangzi River International

Conference Center, NANJING (CHN), EVENT ID: 18557

Individual trampoline – JUNIOR MEN – Qualification

Place			Surname	Given name	Repr	Year	Level	S1	S2	S3	S4	S5	S6	S7	S8	S9	S10	L	E	D	HD	ToF	P	Total	Score
1.	Q1	#53545	YOKOISHI	Rui	JPN	2010		0	0	0	2	2	2	2	2	0	3	0	18.7		9.70	17.37		45.77	105.10
								4	4	4	4	4	6	4	6	4	5	0	15.5	17.4	9.50	16.93		59.33	
2.	Q2	#68945	IAKOVLEV	Dmitrii	RUS	2010		2	2	2	0	2	1	1	0	2	2	0	18.6		9.80	16.85		45.25	102.40
								3	7	6	6	5	4	4	4	5	6	1	14.9	16.6	9.30	16.35		57.15	
3.	Q3	#53757	VOLKOV	Grigorii	RUS	2010		0	2	0	2	2	2	2	2	2	4	5	17.7		9.70	17.78		45.18	101.60
								4	4	3	4	4	4	4	4	3	8	20	13.8	16.6	9.10	16.92		56.42	
4.	Q4	#62157	WANG	Huahao	CHN	2010		0	0	2	2	2	1	0	2	2	2	0	18.7		9.80	16.71		45.21	101.44
								2	2	5	4	4	4	6	4	3	4	2	16.0	14.8	9.20	16.23		56.23	
5.	Q5	#67290	KUZICHKIN	Gleb	RUS	2011		0	2	2	4	4	2	4	2	3	4	2	17.1		9.20	17.12		43.42	101.12
								4	6	4	4	5	5	6	4	3	4	0	15.5	16.8	9.30	16.10		57.70	
6.	Q6	#53557	BAKHSHALIYEV	Ammar	AZE	2010		0	2	2	2	2	2	4	4	4	4	2	17.2		9.80	17.45		44.45	100.66
								5	4	6	4	4	4	4	5	4	4	0	15.6	14.9	9.20	16.51		56.21	
7.		#53499	DUSHCHENKO	Iaroslav	RUS	2010		2	2	2	2	2	2	2	2	2	4	0	17.8		9.80	16.94		44.54	100.57
								4	6	6	4	6	6	4	4	4	6	0	15.0	16.6	8.80	15.63		56.03	
8.	Q7	#71782	LIU	Jinhao	CHN	2010		0	4	2	4	2	2	2	2	2	4	1	17.5		9.20	17.07		43.77	100.37
								2	3	4	4	4	2	4	4	2	5	2	16.4	14.9	9.20	16.10		56.60	
9.	Q8	#71663	SHAFRANSKI	Mikita	BLR	2011		0	1	2	2	2	2	0	3	2	2	0	18.4		9.90	16.47		44.77	99.79
								5	4	6	4	5	4	6	6	6	5	0	14.9	15.3	9.50	15.32		55.02	
10.	Q9	#56581	MANAT	Adal	KAZ	2010		0	2	0	2	2	2	0	2	1	4	2	18.3		9.10	17.44		44.84	99.51
								4	4	4	4	4	5	6	4	4	8	4	14.9	14.9	8.90	15.97		54.67	
11.	Q10	#57020	ONISHI	Riku	JPN	2010		2	1	0	2	6	4	2	1	2	6	0	17.4		9.00	16.63		43.03	98.74
								4	4	4	4	4	4	3	4	2	4	0	16.3	13.6	9.60	16.21		55.71	
12.	Q11	#56837	TEIXEIRA	Manuel	POR	2010		0	2	4	4	4	3	4	2	4	4	4	16.5		9.20	16.80		42.50	97.86
								4	2	6	4	4	6	6	6	5	6	0	15.1	14.7	9.80	15.76		55.36	
13.	Q12	#71665	LASKAUNIOU	Arseni	BLR	2011		2	1	2	2	3	2	2	4	2	4	0	17.6		9.70	16.00		43.30	97.85
								4	4	5	4	4	4	5	5	4	6	2	15.3	14.2	9.70	15.35		54.55	
14.	Q13	#57353	CANKURT	Sinan	TUR	2010		2	4	2	2	4	3	4	4	2	4	2	16.7		9.70	16.82		43.22	97.75
								5	7	6	6	6	5	5	6	6	6	4	13.8	15.6	9.20	15.93		54.53	
15.	Q14	#56591	LOMTATIDZE	Luka	GEO	2010		2	4	2	3	4	4	4	4	2	3	2	16.6		9.80	16.74		43.14	97.58
								4	4	5	5	4	4	5	6	5	6	2	15.0	14.3	9.10	16.04		54.44	
16.	Q15	#60288	BRAGA	Isaac	BRA	2010		2	1	2	2	1	1	2	2	2	2	4	17.9		9.50	17.56		44.96	97.29
								4	5	4	4	6	4	4	4	4	5	20	13.6	13.4	8.80	16.53		52.33	
17.	Q16	#54653	LEITNER	Tobias	GER	2010		0	2	2	2	2	2	4	4	4	4	3	17.1		9.30	16.95		43.35	97.24
								4	3	5	6	5	5	6	5	4	6	0	15.1	13.8	9.50	15.49		53.89	
18.	Q17	#67334	HUANG	Haosheng	CHN	2011		0	0	1	2	2	0	1	0	0	2	0	19.2		9.50	16.71		45.41	96.61
								2	4	6	6	6	6	5	4	4	6	20	13.1	14.9	8.40	14.80		51.20	
19.	Q18	#56720	OLIVA	Manuel	ESP	2010		2	2	2	4	4	2	4	4	4	2	2	16.8		9.70	16.57		43.07	96.57
								4	6	6	4	6	4	6	6	6	6	2	14.4	14.9	8.90	15.90	0.6	53.50	
20.	Q19	#55544	STOYANOV	Tsvetin	BUL	2010		1	0	2	4	4	2	2	3	4	2	2	17.4		9.50	16.85		43.75	96.34
								6	6	5	6	8	4	6	6	4	6	0	14.3	13.2	9.50	15.59		52.59	
21.	Q20	#56754	PROCNER	Filip	POL	2010		2	2	2	2	2	4	2	0	3	2	0	17.9		9.30	16.73		43.93	96.01
								4	4	8	6	8	8	7	8	6	6	0	13.5	14.4	8.70	15.48		52.08	
22.	Q21	#67907	PATEL	Blaine	CAN	2010		2	2	2	3	3	4	4	3	4	2	4	16.7		10.00	17.05		43.75	95.27
								4	5	4	7	6	6	8	8	8	9	4	13.1	14.9	8.30	15.22		51.52	

Generated by Gaofei official scoring system at **Nov 15, 2026 7:58:10 PM.**

LI-NING FUJITSU EUROVISION SPORT Corpay CGA ANTA

Place			Surname	Given name	Repr	Year	Level	S1	S2	S3	S4	S5	S6	S7	S8	S9	S10	L	E	D	HD	ToF	P	Total	Score
23.	Q22	#63292	SKLAVOS	Efstathios	GRE	2010		2	2	2	2	6	6	4	7	4	4	3	15.8		8.80	16.16		40.76	95.09
								4	3	5	4	5	4	4	6	4	6	2	15.3	13.7	9.70	15.63		54.33	
24.	Q23	#66840	GORDON	Ethan	USA	2011		1	4	2	2	2	2	4	4	2	2	4	17.1		9.60	16.18		42.88	94.71
								6	4	5	6	8	6	6	8	8	8	4	13.1	15.5	8.40	14.83		51.83	
25.	Q24	#67378	RODRIGUES	Gabriel	BRA	2011		2	2	2	2	3	2	2	5	4	4	4	16.8		8.80	16.59		42.19	94.23
								4	6	6	4	6	4	4	4	4	4	0	15.4	12.1	8.90	15.64		52.04	
26.	R1	#60033	DELAPLACE	Leo	FRA	2010		1	2	2	2	2	2	4	4	2	2	4	17.3		9.40	16.91		43.61	93.16
								5	6	6	8	6	6	5	7	6	6	2	13.7	11.7	8.50	15.65		49.55	
27.	R2	#56699	TROYAN	Maksym	UKR	2011		3	3	2	3	4	2	4	4	4	4	4	16.3		9.50	16.44		42.24	93.15
								6	4	6	6	9	8	8	7	8	8	2	12.8	13.5	9.50	15.11		50.91	
28.	R3	#61105	OLDEWARRIS	Kwin	NED	2011		3	4	4	6	6	6	6	4	6	5	2	14.8		9.20	16.83		40.83	93.10
								6	5	6	6	6	7	6	6	8	8	2	13.4	15.8	8.20	14.87		52.27	
29.		#60806	MARTINS	Artur	POR	2011		0	4	2	2	4	4	5	4	4	2	4	16.5		9.50	16.49		42.49	92.70
								4	4	5	6	5	8	4	4	6	6	4	14.4	11.3	8.80	15.71		50.21	
30.		#60788	COLCLOUGH	Adam	GBR	2010		2	1	2	2	4	2	2	2	2	2	2	17.7		9.30	15.95		42.95	92.70
								3	2	4	4	8	6	6	8	7	6	2	14.4	12.4	8.10	14.85		49.75	
31.		#65383	ZENS	Leonhard	AUT	2010		2	2	4	4	2	4	4	4	4	4	4	16.2		9.30	16.93		42.43	92.47
								6	4	6	4	6	6	6	4	4	6	0	14.8	9.9	8.70	16.64		50.04	
32.		#64988	DIAS	Simao	POR	2010		2	2	2	2	4	4	3	4	6	2	4	16.5		8.30	15.84		40.64	92.41
								5	4	6	4	4	4	4	4	4	4	4	15.3	12.5	8.60	15.37		51.77	
33.		#57024	TANIYOSHI	Takeru	JPN	2010		2	2	2	4	4	4	4	6	4	8	2	15.8		8.50	16.68		40.98	92.40
								4	6	6	8	8	6	6	6	6	6	0	13.8	13.2	8.40	16.02		51.42	
34.		#66961	TORRES	Diego	CZE	2011		4	4	6	5	6	6	4	2	4	4	4	15.1		8.90	15.68		39.68	92.04
								4	6	4	4	5	6	5	6	7	8	2	14.3	13.6	8.60	15.86		52.36	
35.		#67771	ZILLMER	Bentley	USA	2011		4	4	6	6	6	6	4	4	6	5	2	14.7		9.30	15.65		39.65	91.87
								6	8	8	8	8	6	6	6	6	8	4	12.6	15.2	9.20	15.22		52.22	
36.		#71856	ASKARKHUJAEV	Orifkhuja	UZB	2011		2	1	2	4	3	2	4	4	2	6	2	16.8		9.10	15.97		41.87	91.83
								8	6	7	6	6	4	4	6	6	6	4	13.7	11.4	9.50	15.36		49.96	
37.		#67908	CAHILL	Benjamin	CAN	2010		3	3	4	4	4	6	4	4	4	4	2	15.8		9.70	15.01		40.51	91.81
								4	6	6	6	6	6	5	6	6	8	2	13.9	13.8	8.90	14.70		51.30	
38.		#54523	HARES	Elliott	GBR	2010		1	2	2	4	4	2	6	2	4	4	1	16.8		9.70	15.98		42.48	91.71
								6	6	6	8	8	7	6	8	6	6	0	13.3	12.1	9.10	14.73		49.23	
39.		#67026	ROY	Alexi	CAN	2011		4	4	4	5	4	4	5	6	4	4	4	15.2		9.80	15.93		40.93	91.71
								6	6	6	8	6	6	6	8	6	6	2	13.4	13.6	9.20	14.58		50.78	
40.		#69750	SHIRIN	Nikita	KAZ	2011		6	4	4	4	4	4	4	3	2	4	2	15.9		9.00	15.95		40.85	91.22
								4	4	6	4	6	6	5	6	4	8	6	14.1	11.7	9.30	15.27		50.37	
41.		#61971	GERHARDT	Hermann	GER	2011		2	2	4	4	4	4	6	5	4	4	2	15.9		9.60	15.52		41.02	90.66
								6	6	7	6	6	6	5	6	4	8	0	14.0	11.6	9.30	14.74		49.64	
42.		#61933	HUDZEI	Nikita	UKR	2010		2	4	2	3	3	4	4	4	3	3	0	16.8		9.40	14.91		41.11	90.39
								4	4	6	4	4	6	6	6	6	6	0	14.8	11.6	8.80	14.08		49.28	
43.		#71482	SOUTHAM	Ashton	AUS	2011		4	4	4	2	4	4	3	2	2	4	2	16.5		9.50	15.29		41.29	90.37
								6	6	6	6	6	3	6	5	6	6	20	12.4	12.0	9.30	15.38		49.08	
44.		#56597	MASHAT	Nir	ISR	2011		2	4	2	3	2	4	3	4	4	4	3	16.5		9.60	15.77		41.87	90.30
								4	6	6	6	6	4	6	8	8	6	0	14.0	11.3	8.70	14.43		48.43	
45.		#66376	SOSA	Ivan	ESP	2010		2	2	2	4	4	5	4	6	6	4	4	15.7		9.10	16.63		41.43	89.95
								4	4	6	5	8	6	6	6	6	9	20	12.0	11.9	8.90	15.72		48.52	
46.		#67273	TOMASZEWSKI	Mikolaj	POL	2010		6	4	4	3	4	6	6	6	6	4	2	14.9		9.40	15.64		39.94	89.87
								8	6	6	6	8	6	7	10	10	10	2	12.1	13.0	9.70	15.13		49.93	

Generated by Gaofei official scoring system at **Nov 15, 2026 7:58:10 PM.**

LI-NING FUJITSU EUROVISION SPORT Corpay CGA ANTA

Place		Surname	Given name	Repr	Year	Level	S1	S2	S3	S4	S5	S6	S7	S8	S9	S10	L	E	D	HD	ToF	P	Total	Score
47.	#67481	KELLY	Boston	NZL	2010		2 5	2 4	2 5	2 6	4 6	3 6	2 8	4 8	3 10	6 8	2 4	16.8 13.0	 10.6	8.90 8.10	16.10 15.36		41.80 47.06	88.86
48.	#56511	DUBREUIL	Anton	FRA	2010		0 4	2 4	2 4	2 4	4 6	6 6	6 5	6 8	10 6	 6	4 4	14.2 14.3	 13.7	7.20 8.40	14.82 16.09		36.22 52.49	88.71
49.	#69550	ESCAMILLA	Maximiliano	MEX	2010		6 6	6 4	6 7	5 6	6 6	4 6	6 8	4 8	5 6	5 8	3 0	14.4 13.5	 10.6	9.30 9.70	15.03 14.40		38.73 48.20	86.93
50.	#66277	BUTLER	George	GBR	2010		1 4	5 6	5 4	2 4	4 4	4 4	4 5	2 6	2	3	1	16.7 12.3	 8.7	9.20 7.10	15.53 12.22		41.43 40.32	81.75
51.	#62197	SHIRKE	Sai	IND	2011		8 8	6 8	8 7	8 6	6 7	7 8	7 8	8 8	8 8	8 6	2 3	12.4 12.3	 10.0	9.20 8.60	13.91 13.18		35.51 44.08	79.59
52.	#72045	KOKRADY	Darsh	IND	2011		8 7	6 6	8 6	6 5	8 6	8 8	8 6	7 6	8 6	7 6	4 4	12.2 13.4	 8.0	8.80 9.60	13.09 13.53		34.09 44.53	78.62
53.	#56705	PEREZ	Adrian	ESP	2010		3 4	3 4	2 7	4 6	4 6	4 9	6 6	3	2	4	2	16.3 9.8	 9.5	8.90 5.70	16.50 11.10		41.70 36.10	77.80
54.	#61103	SENDEN	Ibe	NED	2010		2 6	2 4	0 6	0 6	2 8	2 9	3	2	4	2	2	17.9 8.1	 7.4	9.60 5.10	16.14 9.84		43.64 30.44	74.08
55.	#71545	PAN	Tz-Shiuan	TPE	2010		8 8	4 6	6 6	6 8	6 8	4 5	6 7	6 6	6 8	8 8	2 20	13.8 11.0	 -2.0 5.6	9.00 9.40	13.60 13.60		34.40 39.60	74.00
56.	#69037	PETRYK	Tymofii	UKR	2011		4 6	4 4	3 6	4 6	2 6	6 7	4	5	4	4	0	16.0 8.5	 8.0	9.20 5.50	15.80 9.09	0.2	40.80 31.09	71.89
57.	#67057	ZAVORKA	Lukas	CZE	2011		4 8	2 8	4 5	2 6	6 8	4 6	6	0	3	4	0	16.5 7.9	 7.4	8.60 5.10	16.34 9.58		41.44 29.98	71.42
58.	#54785	KLUG	Maximilian	GER	2010		2 4	4 6	5 7	6 6	6 6	4	4	4	4	4	4	15.3 7.1	 6.3	9.60 4.30	16.73 8.25	0.2	41.63 25.75	67.38
59.	#53796	LOPES	Martim	POR	2010		0 4	2 4	0 4	2 4	4	4	2	2	2	2	4	17.6 6.4	 6.5	9.50 3.80	16.79 6.55		43.89 23.25	67.14
60.	#60778	SHIRASU	Atsuto	JPN	2011		4 5	4 4	2 6	1 6	4	5	4	3	3	2	2	16.6 5.9	 6.5	9.80 3.20	16.12 6.58		42.52 22.18	64.70
61.	#67408	TEODORO	Arthur	BRA	2011		2 4	2 4	2 6	2 8	4	4	6	4	4	4	1	16.5 5.8	 4.9	9.80 3.50	15.97 6.69		42.27 20.89	63.16
62.	#56571	IBRAGIMOV	Firdavs	UZB	2010		0 4	2 4	2 6	2	2	2	2	2	2	2	2	18.0 4.6	 5.0	9.60 2.70	17.62 5.30		45.22 17.60	62.82
63.	#65198	DEMIRCI	Burak	TUR	2011		3 4	6 6	2 6	2 6	2	3	4	4	2	4	2	16.6 5.8	 5.4	9.30 3.50	15.78 6.18		41.68 20.88	62.56
64.	#54652	LEITNER	Michael	GER	2010		1 4	3 6	2 6	4	6	4	4	4	2	4	0	16.6 4.4	 4.7	9.90 2.60	17.24 5.01		43.74 16.71	60.45
65.	#60831	ROY	Rafael	FRA	2010		0 3	0 6	2 9	0	4	2	1	1	2	2	2	18.4 4.2	 4.0	8.60 2.10	17.13 4.53		44.13 14.83	58.96
66.	#71829	ORIORDAN	Sean	POL	2011		2 4	2 5	2 6	4	4	4	2	3	4	2	0	17.1 4.5	 4.7	8.40 2.70	16.68 4.82		42.18 16.72	58.90
67.	#66813	GIOVE	Matteo	USA	2011		2 6	2 4	2 4	3 6	4 6	2	2	4				13.9 7.4	 6.4	6.80 4.50	12.06 7.84		32.76 26.14	58.90
68.	#65267	GLADSON	Daniel	SVK	2011		4 7	4 8	4 7	4 7	6	4	4	6	5	4	0	15.5 5.1	 4.6	8.60 3.80	14.65 5.78		38.75 19.28	58.03
69.	#67259	CAREY	Michael	USA	2010		2 4	2 6	3	2	0	2	4	6	4	2	4	16.9 3.0	 4.0	9.40 2.00	17.06 3.32		43.36 12.32	55.68
70.	#53661	KIRUSHKIN	Daniil	BLR	2010		1 4	1 6	2	2	2	4	0	2	2	2	2	18.0 3.0	 3.5	9.70 1.70	16.29 3.48		43.99 11.68	55.67

Generated by Gaofei official scoring system at **Nov 15, 2026 7:58:10 PM.**

LI-NING FUJITSU EUROVISION SPORT Corpay CGA ANTA

Place		Surname	Given name	Repr	Year	Level	S1	S2	S3	S4	S5	S6	S7	S8	S9	S10	L	E	D	HD	ToF	P	Total	Score
71.	#67602	FORTINO	Louis	CAN	2010		6 6	8 6	6 6	6	6	4	6	3	4	4	4	14.3 4.2	5.2	8.70 2.50	15.70 4.89		38.70 16.79	55.49
72.	#66369	MARTIN	Carlos	ESP	2010		0 4	1 6	0	2	2	2	4	4	2	3	2	17.8 3.0	3.5	9.90 1.60	16.20 3.16		43.90 11.26	55.16
73.	#56575	STECK	Noel	SUI	2010		2 5	2 4	3	3	5	5	4	4	4	4	4	16.0 3.1	3.1	9.40 1.80	15.95 3.33		41.35 11.33	52.68
74.	#53660	HUTSAU	Yelizar	BLR	2010		0 4	1	2	2	2	1	0	2	2	2	1	18.5 1.6	2.0	9.70 0.90	16.85 1.79		45.05 6.29	51.34
75.	#69745	BARKOV	Mark	KAZ	2011		2 5	4 8	3	4	5	4	4	4	4	5	4	15.7 2.7	2.8	8.80 1.70	15.73 3.23	0.2	40.23 10.23	50.46
76.	#69752	MU	Peichen	CHN	2010		0 6	0	1	0	3	2	2	2	4	2	2	18.2 1.4	2.0	8.70 0.90	16.68 1.74		43.58 6.04	49.62
77.	#65049	ZIVANCEV	Luca	AUT	2011		2 8	3 8	4 8	5 6	4 8	3						9.9 6.2	5.9	6.00 4.30	9.43 7.74		25.33 24.14	49.47
78.	#67307	WOJCIECHOWSKI	Oliwier	POL	2010		2 7	2	2	2	2	4	6	6	7	6	4	15.7 1.3	2.0	8.40 1.00	15.81 1.67		39.91 5.97	45.88
79.	#51878	MARKOVSKY	Finn	AUT	2010		1	2	2	2	3	3	4	3	4	5	2	16.9		9.10	16.67		42.67 0	42.67
80.	#66817	ZAKAY	Alon	ISR	2011		6 8	9										2.5 1.2	1.5	1.50 1.00	3.12 1.53	0.2	6.92 5.23	12.15

Legend

E – Execution **D** – Difficulty **HD** – Displacement **ToF** – Time of flight **P** – Penalty **Total** – Routine score **Score** – Result

J	S1	S2	S3	S4	S5	S6	S7	S8	S9	S10	L
1. Q1 #53545 **YOKOISHI** Rui JPN 2010											**Score: 105.10**
Ex1	Total: **45.77**	E: 18.7	D:	ToF: 17.37	HD: 9.70						
E1	0	0	0	1	0	1	0	1	0	1	0
E2	1	0	0	1	1	1	1	1	0	1	1
E3	0	1	0	1	2	1	1	2	1	2	0
E4	0	1	0	1	1	1	0	0	1	2	0
E5	0	0	1	0	1	0	1	1	0	2	1
E6	0	0	0	1	1	1	1	1	0	1	0
D											
T	1.935	1.760	1.725	1.735	1.705	1.645	1.715	1.720	1.735	1.700	
H	0	0	0	0	3	0	0	0	0	0	
Ex2	Total: **59.33**	E: 15.5	D: 17.4	ToF: 16.93	HD: 9.50						
E1	2	1	2	2	3	3	2	3	2	2	0
E2	2	2	2	2	1	2	2	3	2	2	0
E3	2	2	2	2	2	2	2	3	3	3	0
E4	3	2	2	2	2	3	2	3	2	3	0
E5	1	2	2	2	2	3	2	2	2	2	0
E6	2	2	2	2	2	3	3	4	3	3	0
D											
T	1.820	1.785	1.745	1.730	1.695	1.665	1.655	1.610	1.630	1.595	
H	1	0	0	0	0	0	0	0	1	3	
2. Q2 #68945 **IAKOVLEV** Dmitrii RUS 2010											**Score: 102.40**
Ex1	Total: **45.25**	E: 18.6	D:	ToF: 16.85	HD: 9.80						
E1	2	1	1	0	1	1	0	1	1	0	0
E2	1	0	1	0	1	0	1	0	1	1	1
E3	1	1	1	0	1	1	1	0	1	2	0
E4	1	1	1	1	1	0	0	0	1	1	0
E5	1	0	2	0	2	1	1	0	1	2	1
E6	0	1	1	0	1	0	0	0	0	1	0
D											
T	1.715	1.690	1.700	1.660	1.690	1.710	1.685	1.760	1.660	1.585	
H	0	0	0	1	1	0	0	0	0	0	
Ex2	Total: **57.15**	E: 14.9	D: 16.6	ToF: 16.35	HD: 9.30						
E1	1	3	3	2	2	3	2	3	3	2	0
E2	2	3	3	3	3	2	2	2	2	3	1
E3	2	4	3	3	2	2	2	2	3	3	0
E4	2	4	3	3	3	3	2	2	2	3	0
E5	1	3	2	3	2	2	2	2	3	2	1
E6	1	4	3	3	3	2	2	2	2	3	1
D											
T	1.735	1.720	1.675	1.675	1.615	1.645	1.625	1.575	1.565	1.525	
H	0	1	3	1	1	0	0	1	0	0	

LI-NING FUJITSU EUROVISION SPORT Corpay CGA ANTA

J	S1	S2	S3	S4	S5	S6	S7	S8	S9	S10	L

3. Q3 #53757 **VOLKOV** Grigorii RUS 2010 **Score: 101.60**

Ex1	Total: **45.18**	E: 17.7	D:	ToF: 17.78	HD: 9.70						
E1	0	0	0	0	1	0	1	1	1	1	3
E2	0	1	0	1	1	1	2	1	0	2	3
E3	0	1	0	1	1	1	2	2	1	2	2
E4	0	1	1	0	1	1	1	1	1	2	2
E5	0	1	0	1	1	1	0	1	0	2	2
E6	0	0	1	1	1	0	1	1	1	1	3
D											
T	1.970	1.795	1.740	1.740	1.740	1.760	1.765	1.770	1.775	1.725	
H	0	0	1	1	0	1	0	0	0	0	

Ex2	Total: **56.42**	E: 13.8	D: 16.6	ToF: 16.92	HD: 9.10						
E1	1	2	1	2	2	2	1	2	1	4	10
E2	2	2	1	2	2	1	2	1	1	4	10
E3	2	2	1	2	2	1	2	2	2	4	10
E4	2	2	2	2	2	2	2	2	1	4	10
E5	2	2	2	2	3	2	3	2	2	4	10
E6	1	2	2	2	2	2	2	2	2	4	10
D											
T	1.830	1.785	1.735	1.730	1.685	1.705	1.665	1.650	1.645	1.495	
H	0	1	0	0	3	1	0	0	1	3	

4. Q4 #62157 **WANG** Huahao CHN 2010 **Score: 101.44**

Ex1	Total: **45.21**	E: 18.7	D:	ToF: 16.71	HD: 9.80						
E1	0	0	1	2	1	1	0	1	1	1	0
E2	0	0	1	2	1	0	0	1	1	1	0
E3	1	0	1	1	1	1	0	1	1	2	0
E4	1	0	1	1	0	0	0	1	1	1	0
E5	0	0	1	1	1	0	0	1	1	0	0
E6	0	0	0	1	1	1	0	1	1	1	0
D											
T	1.875	1.735	1.645	1.655	1.675	1.645	1.635	1.625	1.625	1.595	
H	0	0	1	1	0	0	0	0	0	0	

Ex2	Total: **56.23**	E: 16.0	D: 14.8	ToF: 16.23	HD: 9.20						
E1	1	1	3	3	2	3	3	2	2	3	0
E2	0	1	3	2	2	2	3	2	1	3	0
E3	1	1	3	2	2	2	2	2	2	2	1
E4	1	1	2	2	2	2	2	2	1	2	1
E5	1	0	2	2	2	2	3	2	1	2	1
E6	1	1	2	2	2	2	3	2	2	2	1
D											
T	1.795	1.740	1.685	1.655	1.635	1.570	1.520	1.550	1.585	1.500	
H	0	1	0	0	0	1	3	0	0	3	

J	S1	S2	S3	S4	S5	S6	S7	S8	S9	S10	L

5. Q5 #67290 **KUZICHKIN** Gleb RUS 2011 **Score: 101.12**

Ex1	Total: **43.42**	E: 17.1	D:	ToF: 17.12	HD: 9.20						
E1	0	1	1	1	1	1	2	1	1	1	1
E2	0	1	1	2	2	1	2	1	2	2	1
E3	1	1	1	2	2	1	2	1	1	2	1
E4	1	1	1	2	1	2	2	1	1	2	1
E5	0	0	1	1	2	1	1	2	2	2	1
E6	0	1	1	2	2	1	1	2	2	2	0
D											
T	1.870	1.710	1.640	1.665	1.680	1.710	1.710	1.730	1.715	1.695	
H	0	0	3	3	0	0	1	0	1	0	

Ex2	Total: **57.70**	E: 15.5	D: 16.8	ToF: 16.10	HD: 9.30						
E1	1	2	2	2	2	2	2	2	1	2	0
E2	3	3	2	2	3	2	2	2	1	2	1
E3	3	3	2	2	3	3	3	2	2	2	0
E4	2	3	2	2	3	3	3	2	2	3	0
E5	2	2	1	2	2	3	3	2	1	2	1
E6	1	3	2	2	2	2	3	2	2	2	0
D											
T	1.680	1.680	1.665	1.625	1.625	1.635	1.570	1.545	1.565	1.515	
H	0	1	0	0	1	0	3	1	0	1	

6. Q6 #53557 **BAKHSHALIYEV** Ammar AZE 2010 **Score: 100.66**

Ex1	Total: **44.45**	E: 17.2	D:	ToF: 17.45	HD: 9.80						
E1	0	1	1	1	1	1	2	2	2	1	1
E2	0	2	1	1	1	1	2	1	2	2	1
E3	0	1	1	1	1	1	1	2	1	2	1
E4	1	0	1	1	1	1	1	2	2	2	1
E5	0	1	1	1	0	2	2	2	3	2	1
E6	0	1	2	1	1	1	2	2	2	1	1
D											
T	1.950	1.780	1.740	1.715	1.755	1.695	1.715	1.830	1.660	1.610	
H	0	0	0	0	0	0	1	0	1	0	

Ex2	Total: **56.21**	E: 15.6	D: 14.9	ToF: 16.51	HD: 9.20						
E1	3	2	3	2	2	2	2	3	2	2	0
E2	2	2	3	2	2	2	2	1	2	3	1
E3	2	2	3	2	2	2	2	2	2	3	0
E4	3	2	3	3	2	2	3	3	2	2	0
E5	2	2	3	2	2	1	2	2	3	2	1
E6	3	3	4	3	3	3	3	4	3	2	0
D											
T	1.750	1.700	1.665	1.710	1.655	1.645	1.635	1.645	1.605	1.500	
H	3	0	0	0	1	3	0	1	0	0	

J	S1	S2	S3	S4	S5	S6	S7	S8	S9	S10	L

7. #53499 **DUSHCHENKO** Iaroslav RUS 2010 **Score: 100.57**

Ex1	Total: **44.54**	E: 17.8	D:	ToF: 16.94	HD: 9.80						
E1	1	1	1	2	1	1	1	1	1	2	0
E2	1	1	2	2	1	1	0	1	0	2	1
E3	1	1	1	1	1	1	1	2	1	2	0
E4	1	2	1	1	1	1	1	1	1	2	0
E5	1	1	2	1	1	1	2	1	1	2	1
E6	1	1	1	1	1	2	1	1	0	1	0
D											
T	1.795	1.745	1.700	1.695	1.680	1.720	1.795	1.635	1.600	1.575	
H	0	0	1	1	0	0	0	0	0	0	

Ex2	Total: **56.03**	E: 15.0	D: 16.6	ToF: 15.63	HD: 8.80						
E1	2	3	3	2	2	2	2	2	2	3	1
E2	2	3	3	2	3	3	3	2	2	3	1
E3	2	3	3	2	3	2	3	2	2	3	0
E4	2	3	2	2	2	3	2	2	2	3	0
E5	1	2	2	2	3	3	2	2	2	3	0
E6	1	3	3	2	3	3	2	2	2	3	0
D											
T	1.740	1.665	1.620	1.575	1.505	1.520	1.455	1.555	1.520	1.475	
H	3	3	0	0	0	1	1	3	1	0	

8. Q7 #71782 **LIU** Jinhao CHN 2010 **Score: 100.37**

Ex1	Total: **43.77**	E: 17.5	D:	ToF: 17.07	HD: 9.20						
E1	0	2	1	1	0	1	1	0	1	1	0
E2	1	2	1	2	1	1	1	1	1	2	1
E3	0	2	2	2	1	2	1	1	1	2	1
E4	0	2	1	2	1	1	0	1	2	2	0
E5	0	1	1	2	1	2	0	0	1	2	1
E6	0	1	1	2	1	1	1	1	0	1	0
D											
T	1.875	1.735	1.680	1.695	1.680	1.675	1.705	1.680	1.695	1.655	
H	1	1	1	0	0	0	1	0	1	3	

Ex2	Total: **56.60**	E: 16.4	D: 14.9	ToF: 16.10	HD: 9.20						
E1	1	1	1	2	2	1	2	1	1	3	1
E2	2	2	2	3	2	1	3	2	1	3	1
E3	1	1	2	2	2	1	2	2	2	2	1
E4	2	2	2	1	2	1	2	1	1	2	2
E5	1	2	2	2	3	2	2	2	2	3	2
E6	1	1	1	2	2	1	1	2	1	2	1
D											
T	1.710	1.685	1.655	1.625	1.575	1.620	1.605	1.595	1.565	1.470	
H	0	1	1	3	0	0	0	1	1	1	

Generated by Gaofei official scoring system at **Nov 15, 2026 7:58:10 PM.**

J	S1	S2	S3	S4	S5	S6	S7	S8	S9	S10	L

9. Q8 #71663 **SHAFRANSKI** Mikita BLR 2011 **Score: 99.79**

Ex1	Total: **44.77**	E: 18.4	D:	ToF: 16.47	HD: 9.90						
E1	0	0	0	1	2	1	0	2	2	2	0
E2	0	0	1	1	1	1	0	3	1	0	0
E3	0	1	1	1	1	1	1	2	0	1	0
E4	1	1	1	2	2	1	0	1	1	1	1
E5	0	0	1	1	0	1	0	1	1	1	1
E6	0	1	1	1	1	1	0	1	1	1	0
D											
T	1.825	1.675	1.625	1.650	1.665	1.655	1.635	1.615	1.585	1.545	
H	0	0	0	0	0	0	0	1	0	0	

Ex2	Total: **55.02**	E: 14.9	D: 15.3	ToF: 15.32	HD: 9.50						
E1	2	2	2	1	3	2	3	2	2	2	0
E2	3	2	3	2	2	1	3	3	3	3	0
E3	3	3	3	2	3	2	3	3	3	3	0
E4	3	2	2	2	2	2	2	2	2	2	1
E5	2	2	3	2	2	3	3	3	3	2	1
E6	2	2	3	2	3	3	3	3	3	3	0
D											
T	1.670	1.630	1.555	1.595	1.535	1.565	1.490	1.475	1.475	1.335	
H	1	0	1	1	0	0	1	1	0	0	

10. Q9 #56581 **MANAT** Adal KAZ 2010 **Score: 99.51**

Ex1	Total: **44.84**	E: 18.3	D:	ToF: 17.44	HD: 9.10						
E1	1	1	1	2	1	1	1	1	0	3	0
E2	0	1	0	1	1	1	0	2	0	3	1
E3	0	0	1	1	1	1	0	1	1	2	1
E4	0	1	0	1	0	1	0	1	1	2	1
E5	0	1	0	1	2	2	0	1	0	2	1
E6	0	0	0	1	1	1	1	1	1	2	0
D											
T	1.925	1.745	1.715	1.700	1.685	1.725	1.725	1.735	1.745	1.740	
H	0	0	1	3	0	0	1	1	3	0	

Ex2	Total: **54.67**	E: 14.9	D: 14.9	ToF: 15.97	HD: 8.90						
E1	2	2	2	2	2	2	4	2	2	4	1
E2	2	1	2	2	2	3	3	2	2	4	2
E3	2	2	2	3	2	3	3	2	3	3	2
E4	1	2	2	2	1	2	3	1	2	4	2
E5	2	2	3	3	2	3	3	2	3	4	2
E6	1	2	2	2	2	2	3	2	2	4	2
D											
T	1.740	1.715	1.685	1.650	1.595	1.605	1.515	1.555	1.515	1.395	
H	0	1	1	0	1	3	0	1	3	1	

J	S1	S2	S3	S4	S5	S6	S7	S8	S9	S10	L

11. Q10 #57020 **ONISHI** Riku JPN 2010 **Score: 98.74**

Ex1	Total: **43.03**	E: 17.4	D:	ToF: 16.63	HD: 9.00						
E1	1	0	0	1	3	2	1	1	1	3	0
E2	1	0	1	2	3	2	1	1	1	3	0
E3	1	1	2	2	3	2	1	1	2	3	0
E4	1	0	0	1	3	2	2	0	1	3	0
E5	0	1	0	1	3	2	1	0	1	3	0
E6	0	1	0	1	2	2	1	0	2	3	0
D											
T	1.705	1.710	1.680	1.705	1.670	1.665	1.635	1.635	1.675	1.555	
H	0	0	0	0	1	3	1	1	3	1	

Ex2	Total: **55.71**	E: 16.3	D: 13.6	ToF: 16.21	HD: 9.60						
E1	2	2	2	3	2	2	1	2	1	2	0
E2	2	2	2	2	2	2	1	2	1	2	0
E3	2	2	3	3	2	2	3	2	2	3	0
E4	1	1	2	2	2	2	2	2	1	2	0
E5	2	1	2	2	2	2	1	2	1	2	0
E6	2	2	2	2	2	2	2	2	1	2	0
D											
T	1.695	1.715	1.650	1.605	1.595	1.610	1.595	1.605	1.615	1.525	
H	0	0	0	3	0	0	1	0	0	0	

12. Q11 #56837 **TEIXEIRA** Manuel POR 2010 **Score: 97.86**

Ex1	Total: **42.50**	E: 16.5	D:	ToF: 16.80	HD: 9.20						
E1	0	0	1	2	2	1	2	1	2	2	3
E2	0	1	2	2	3	1	2	1	3	1	2
E3	1	1	2	1	2	2	2	1	2	2	2
E4	1	2	2	2	2	1	2	2	2	1	1
E5	0	1	2	1	2	2	2	1	2	2	2
E6	0	1	2	2	2	2	2	2	3	2	2
D											
T	1.855	1.685	1.610	1.685	1.685	1.695	1.660	1.650	1.650	1.630	
H	0	0	0	0	0	1	3	0	3	1	

Ex2	Total: **55.36**	E: 15.1	D: 14.7	ToF: 15.76	HD: 9.80						
E1	3	2	3	3	3	3	3	4	3	3	0
E2	2	1	3	2	2	3	3	3	2	3	0
E3	2	2	3	2	3	3	4	3	3	3	0
E4	2	1	3	2	2	3	3	3	2	3	0
E5	2	1	3	2	2	3	2	3	2	2	0
E6	2	1	3	2	2	3	3	3	3	3	0
D											
T	1.655	1.725	1.635	1.660	1.635	1.585	1.530	1.515	1.460	1.360	
H	0	0	0	0	0	1	1	0	0	0	

J	S1	S2	S3	S4	S5	S6	S7	S8	S9	S10	L

13. Q12 #71665 **LASKAUNIOU** Arseni BLR 2011 **Score: 97.85**

Ex1	Total: **43.30**	E: 17.6	D:	ToF: 16.00	HD: 9.70						
E1	1	0	1	1	1	1	1	2	2	2	0
E2	1	0	0	1	2	1	1	2	1	1	1
E3	1	1	1	1	2	1	1	2	1	2	0
E4	2	1	1	1	1	1	1	0	1	1	0
E5	1	1	1	2	1	2	1	2	1	2	1
E6	0	0	0	1	2	1	1	1	1	2	0
D											
T	1.745	1.575	1.565	1.595	1.625	1.630	1.620	1.565	1.570	1.515	
H	0	0	0	0	0	0	0	3	0	0	

Ex2	Total: **54.55**	E: 15.3	D: 14.2	ToF: 15.35	HD: 9.70						
E1	3	2	2	2	2	2	3	3	2	3	1
E2	2	2	2	1	2	2	2	2	2	3	0
E3	2	2	3	2	3	2	3	2	3	3	0
E4	2	2	2	2	3	2	2	3	2	2	1
E5	2	2	3	2	2	3	3	3	3	3	1
E6	2	2	3	2	2	2	2	2	2	3	1
D											
T	1.650	1.585	1.555	1.570	1.535	1.530	1.500	1.505	1.485	1.440	
H	0	0	1	1	0	1	0	0	0	0	

14. Q13 #57353 **CANKURT** Sinan TUR 2010 **Score: 97.75**

Ex1	Total: **43.22**	E: 16.7	D:	ToF: 16.82	HD: 9.70						
E1	0	0	0	1	0	1	0	1	1	1	1
E2	2	2	2	2	2	2	2	2	3	3	1
E3	1	2	1	1	2	2	2	2	2	2	1
E4	2	2	1	1	2	1	2	2	1	2	1
E5	0	0	0	1	0	1	1	2	1	1	1
E6	1	2	1	2	2	2	3	2	1	2	0
D											
T	1.870	1.705	1.625	1.630	1.670	1.665	1.675	1.660	1.675	1.650	
H	1	0	0	0	0	0	1	0	0	1	

Ex2	Total: **54.53**	E: 13.8	D: 15.6	ToF: 15.93	HD: 9.20						
E1	2	3	3	3	3	3	2	3	3	3	2
E2	3	3	3	3	3	2	2	2	2	3	1
E3	3	4	3	3	3	3	3	3	3	3	2
E4	3	4	3	3	4	2	3	3	3	3	2
E5	2	3	3	3	3	2	2	2	3	3	2
E6	2	4	3	4	4	3	3	3	3	3	2
D											
T	1.775	1.665	1.665	1.640	1.540	1.550	1.565	1.535	1.540	1.455	
H	0	3	1	1	0	0	1	0	1	1	

J	S1	S2	S3	S4	S5	S6	S7	S8	S9	S10	L

15. Q14 #56591 **LOMTATIDZE** Luka GEO 2010 **Score: 97.58**

Ex1	Total: **43.14**	E: 16.6	D:	ToF: 16.74	HD: 9.80						
E1	2	0	0	1	1	1	1	1	1	1	1
E2	1	2	2	2	2	3	3	2	1	2	2
E3	1	2	1	2	2	2	2	2	1	2	1
E4	1	2	1	1	2	2	3	2	1	1	1
E5	0	2	1	2	1	2	2	2	1	2	1
E6	1	2	1	1	2	2	2	1	1	1	1
D											
T	1.845	1.675	1.645	1.665	1.680	1.695	1.665	1.630	1.650	1.595	
H	0	0	0	0	0	1	1	0	0	0	

Ex2	Total: **54.44**	E: 15.0	D: 14.3	ToF: 16.04	HD: 9.10						
E1	2	1	2	2	1	1	2	3	2	2	1
E2	3	3	3	3	3	3	3	3	3	3	1
E3	2	2	2	2	2	3	2	3	3	3	2
E4	2	2	3	3	2	2	2	3	1	3	1
E5	3	3	3	3	3	2	4	4	3	3	1
E6	1	2	2	2	2	2	3	3	2	3	1
D											
T	1.685	1.710	1.635	1.660	1.605	1.615	1.565	1.530	1.515	1.525	
H	0	1	1	0	3	0	1	0	0	3	

16. Q15 #60288 **BRAGA** Isaac BRA 2010 **Score: 97.29**

Ex1	Total: **44.96**	E: 17.9	D:	ToF: 17.56	HD: 9.50						
E1	1	0	1	1	0	0	1	1	1	0	2
E2	1	1	1	1	1	1	2	1	1	1	2
E3	1	1	1	1	0	1	1	1	1	2	2
E4	1	0	1	1	1	0	1	1	1	1	2
E5	0	0	1	0	0	0	1	0	1	1	2
E6	1	1	0	0	1	1	1	2	1	2	1
D											
T	1.915	1.900	1.745	1.715	1.705	1.720	1.695	1.735	1.745	1.685	
H	0	0	0	1	1	0	0	0	0	3	

Ex2	Total: **52.33**	E: 13.6	D: 13.4	ToF: 16.53	HD: 8.80						
E1	2	2	2	2	3	1	1	2	1	2	10
E2	2	2	2	3	2	1	2	2	2	3	10
E3	2	3	2	2	3	2	2	3	2	3	10
E4	2	2	2	2	2	2	1	2	2	2	10
E5	2	3	2	2	3	2	2	2	2	2	10
E6	2	3	3	2	3	2	2	2	2	3	10
D											
T	1.785	1.685	1.705	1.635	1.605	1.625	1.665	1.655	1.635	1.540	
H	0	3	0	3	0	0	0	3	0	3	

J	S1	S2	S3	S4	S5	S6	S7	S8	S9	S10	L

17. Q16 #54653 **LEITNER** Tobias GER 2010 **Score: 97.24**

Ex1	Total: **43.35**	E: 17.1	D:	ToF: 16.95	HD: 9.30						
E1	0	0	1	1	1	0	2	1	1	2	2
E2	0	1	0	1	0	1	3	2	2	3	1
E3	1	1	1	1	1	1	2	2	2	3	2
E4	0	1	1	1	1	1	2	2	2	2	1
E5	0	1	2	1	0	1	2	2	2	2	2
E6	0	1	1	1	1	1	2	2	2	1	0
D											
T	1.955	1.785	1.680	1.655	1.635	1.645	1.655	1.670	1.635	1.635	
H	0	0	3	0	0	0	0	0	1	3	

Ex2	Total: **53.89**	E: 15.1	D: 13.8	ToF: 15.49	HD: 9.50						
E1	2	1	2	3	2	3	3	2	2	3	0
E2	2	2	3	2	2	1	3	3	3	3	0
E3	2	2	2	3	3	3	3	2	2	3	0
E4	2	1	3	2	2	2	3	2	3	3	0
E5	1	1	2	3	3	2	3	3	2	2	1
E6	2	2	3	3	3	3	4	3	2	3	0
D											
T	1.765	1.695	1.630	1.570	1.530	1.555	1.455	1.425	1.505	1.365	
H	0	0	0	1	0	0	3	0	0	1	

18. Q17 #67334 **HUANG** Haosheng CHN 2011 **Score: 96.61**

Ex1	Total: **45.41**	E: 19.2	D:	ToF: 16.71	HD: 9.50						
E1	0	0	1	1	0	1	1	0	1	1	0
E2	0	0	0	0	1	0	1	0	0	2	1
E3	0	1	1	0	1	1	0	0	0	1	0
E4	0	0	0	1	1	0	1	0	0	1	0
E5	0	0	1	1	1	0	0	0	0	0	1
E6	0	0	0	1	0	0	0	0	0	1	0
D											
T	1.860	1.645	1.600	1.625	1.650	1.660	1.660	1.660	1.685	1.670	
H	0	0	0	3	0	1	1	0	0	0	

Ex2	Total: **51.20**	E: 13.1	D: 14.9	ToF: 14.80	HD: 8.40						
E1	2	3	3	3	4	3	3	3	2	3	10
E2	1	2	3	3	3	3	2	2	2	3	10
E3	2	2	3	2	3	3	2	2	2	3	10
E4	1	2	3	3	3	2	2	2	2	3	10
E5	1	2	3	4	3	3	3	2	2	2	10
E6	1	1	3	2	3	2	3	2	2	2	10
D											
T	1.705	1.615	1.535	1.530	1.465	1.405	1.395	1.475	1.425	1.255	
H	0	3	3	3	0	3	0	1	3	0	

J	S1	S2	S3	S4	S5	S6	S7	S8	S9	S10	L

19. Q18 #56720 **OLIVA** Manuel ESP 2010 **Score: 96.57**

Ex1	Total: **43.07**	E: 16.8	D:	ToF: 16.57	HD: 9.70						
E1	1	1	2	2	2	1	2	2	1	1	2
E2	1	1	1	2	2	1	2	2	2	1	1
E3	1	1	1	2	2	1	2	1	2	2	1
E4	0	1	1	2	1	1	2	2	2	2	1
E5	0	1	1	1	2	1	2	2	2	1	2
E6	1	1	1	2	2	1	1	2	2	1	1
D											
T	1.825	1.695	1.645	1.650	1.600	1.625	1.615	1.635	1.645	1.635	
H	0	0	0	1	1	0	0	0	1	0	

Ex2	Total: **53.50**	E: 14.4	D: 14.9	ToF: 15.90	HD: 8.90	P: 0.6					
E1	2	3	3	2	3	2	3	4	3	3	1
E2	2	3	3	2	3	2	3	3	2	3	1
E3	2	3	3	3	3	3	2	3	3	4	1
E4	2	3	3	2	2	2	3	3	2	3	1
E5	2	3	2	2	3	2	2	3	3	3	0
E6	3	3	3	2	3	2	3	3	3	4	0
D											
T											
H											

20. Q19 #55544 **STOYANOV** Tsvetin BUL 2010 **Score: 96.34**

Ex1	Total: **43.75**	E: 17.4	D:	ToF: 16.85	HD: 9.50						
E1	0	0	1	3	2	1	1	2	1	2	1
E2	0	0	1	2	2	1	2	2	1	0	1
E3	1	1	1	3	2	1	2	1	2	1	1
E4	1	0	1	2	2	1	1	1	2	1	1
E5	0	0	1	2	2	2	1	2	2	2	2
E6	1	1	1	2	2	2	1	1	2	1	0
D											
T	1.870	1.685	1.600	1.645	1.675	1.670	1.675	1.720	1.660	1.650	
H	0	0	0	0	0	1	0	0	3	1	

Ex2	Total: **52.59**	E: 14.3	D: 13.2	ToF: 15.59	HD: 9.50						
E1	3	3	2	3	3	2	3	3	2	2	0
E2	3	3	2	3	4	2	3	2	3	3	0
E3	3	3	3	3	4	2	3	2	2	3	0
E4	3	3	2	3	4	2	4	3	2	3	0
E5	3	3	3	4	4	2	3	3	3	3	1
E6	3	2	3	4	4	2	3	3	2	3	0
D											
T	1.695	1.690	1.625	1.585	1.495	1.530	1.500	1.555	1.525	1.395	
H	0	0	0	1	0	1	0	1	1	1	

J	S1	S2	S3	S4	S5	S6	S7	S8	S9	S10	L

21. Q20 #56754 **PROCNER** Filip POL 2010 **Score: 96.01**

Ex1	Total: **43.93**	E: 17.9	D:	ToF: 16.73	HD: 9.30						
E1	1	1	2	2	1	2	2	1	2	2	0
E2	1	1	1	1	1	2	0	0	2	1	1
E3	1	1	1	1	1	2	1	0	1	2	0
E4	1	1	0	1	1	2	1	0	1	1	0
E5	0	1	0	0	1	2	0	0	1	0	1
E6	1	2	1	1	1	2	2	1	2	1	0
D											
T	1.860	1.710	1.670	1.625	1.605	1.605	1.645	1.685	1.675	1.655	
H	1	0	0	1	3	1	1	0	0	0	

Ex2	Total: **52.08**	E: 13.5	D: 14.4	ToF: 15.48	HD: 8.70						
E1	2	2	4	4	3	4	3	4	3	3	1
E2	2	2	4	5	4	4	3	4	3	3	0
E3	2	2	4	3	3	4	4	4	3	3	0
E4	2	2	4	3	4	4	4	4	3	3	0
E5	1	1	4	3	4	4	3	4	3	2	1
E6	2	2	4	3	4	4	4	4	3	3	0
D											
T	1.765	1.775	1.635	1.535	1.475	1.500	1.410	1.485	1.455	1.445	
H	0	0	3	1	3	3	1	1	1	0	

22. Q21 #67907 **PATEL** Blaine CAN 2010 **Score: 95.27**

Ex1	Total: **43.75**	E: 16.7	D:	ToF: 17.05	HD: 10.00						
E1	2	1	1	1	2	3	2	2	2	2	2
E2	1	1	1	1	2	2	2	1	2	1	2
E3	1	1	1	2	2	2	2	2	2	2	1
E4	1	0	1	2	1	2	2	1	2	1	2
E5	0	0	1	1	1	2	2	0	2	1	2
E6	1	1	1	2	1	3	2	2	2	1	2
D											
T	1.865	1.865	1.730	1.700	1.680	1.635	1.615	1.655	1.660	1.645	
H	0	0	0	0	0	0	0	0	0	0	

Ex2	Total: **51.52**	E: 13.1	D: 14.9	ToF: 15.22	HD: 8.30						
E1	2	2	2	4	3	3	4	4	4	4	3
E2	2	3	2	3	3	3	4	4	3	5	3
E3	2	2	2	3	3	3	4	4	5	4	2
E4	2	3	2	3	3	3	4	5	4	5	1
E5	2	3	2	4	3	3	4	5	4	5	1
E6	2	2	2	4	3	3	5	4	5	4	2
D											
T	1.730	1.695	1.655	1.570	1.585	1.505	1.370	1.405	1.365	1.345	
H	1	3	0	3	0	0	1	3	5	1	

LI-NING FUJITSU EUROVISION SPORT Corpay CGA ANTA

J	S1	S2	S3	S4	S5	S6	S7	S8	S9	S10	L

23. Q22 #63292 **SKLAVOS** Efstathios GRE 2010 **Score: 95.09**

Ex1	Total: **40.76**	E: 15.8	D:	ToF: 16.16	HD: 8.80						
E1	2	1	1	1	3	3	2	4	2	2	1
E2	1	1	1	1	3	3	3	3	2	3	2
E3	1	1	1	2	3	3	2	4	1	3	1
E4	1	1	1	1	3	2	2	3	1	2	2
E5	0	1	2	2	3	3	2	4	2	2	2
E6	1	1	1	1	2	2	2	3	2	1	1
D											
T	1.760	1.725	1.695	1.720	1.635	1.550	1.625	1.495	1.485	1.475	
H	0	3	0	0	3	3	0	1	1	1	

Ex2	Total: **54.33**	E: 15.3	D: 13.7	ToF: 15.63	HD: 9.70						
E1	2	1	3	2	3	3	3	3	3	3	1
E2	2	1	2	2	3	2	2	3	2	3	1
E3	2	2	3	2	3	2	3	3	2	3	1
E4	1	1	2	2	2	2	2	3	2	3	1
E5	1	2	2	2	2	3	2	3	2	2	1
E6	2	2	3	2	2	2	2	3	3	3	1
D											
T	1.720	1.710	1.595	1.580	1.545	1.565	1.520	1.500	1.470	1.430	
H	0	0	0	0	0	1	1	0	1	0	

24. Q23 #66840 **GORDON** Ethan USA 2011 **Score: 94.71**

Ex1	Total: **42.88**	E: 17.1	D:	ToF: 16.18	HD: 9.60						
E1	0	1	1	1	0	1	1	2	1	0	3
E2	1	3	1	1	1	2	3	2	3	2	2
E3	1	2	2	2	3	1	2	3	2	3	3
E4	1	2	1	1	1	2	2	2	1	1	2
E5	0	2	1	1	1	0	2	2	1	1	2
E6	0	2	1	1	1	1	1	2	1	1	2
D											
T	1.855	1.680	1.605	1.615	1.595	1.590	1.555	1.550	1.565	1.570	
H	0	0	0	1	0	0	1	1	0	1	

Ex2	Total: **51.83**	E: 13.1	D: 15.5	ToF: 14.83	HD: 8.40						
E1	3	2	2	3	4	3	3	4	4	4	0
E2	3	2	3	3	4	3	3	4	4	3	2
E3	3	2	3	3	3	3	4	4	4	4	2
E4	3	3	3	3	4	2	3	5	4	4	2
E5	2	3	2	2	4	3	3	4	4	3	2
E6	3	2	2	3	4	4	4	4	4	4	1
D											
T	1.625	1.580	1.565	1.550	1.500	1.455	1.390	1.445	1.405	1.315	
H	0	3	0	1	3	5	0	1	0	3	

LI-NING FUJITSU EUROVISION SPORT Corpay ANTA

J	S1	S2	S3	S4	S5	S6	S7	S8	S9	S10	L

25. Q24 #67378 **RODRIGUES** Gabriel BRA 2011 **Score: 94.23**

Ex1	Total: **42.19**	E: 16.8	D:	ToF: 16.59	HD: 8.80						
E1	0	1	1	1	1	1	1	2	1	1	2
E2	1	1	1	1	2	1	1	3	2	2	1
E3	1	1	0	2	2	2	2	2	2	3	2
E4	1	1	1	2	2	1	1	3	1	2	2
E5	0	0	1	0	1	1	2	3	2	2	2
E6	1	1	1	1	1	1	1	2	2	2	2
D											
T	1.835	1.690	1.645	1.640	1.615	1.665	1.665	1.645	1.590	1.600	
H	1	0	0	0	1	0	1	3	3	3	

Ex2	Total: **52.04**	E: 15.4	D: 12.1	ToF: 15.64	HD: 8.90						
E1	2	3	3	1	3	3	2	2	1	2	0
E2	2	3	3	2	3	2	2	2	2	3	0
E3	2	3	3	2	3	2	3	2	2	2	0
E4	2	3	3	2	3	3	2	2	1	2	0
E5	1	3	2	1	2	2	2	2	2	1	0
E6	2	3	3	3	3	2	3	2	2	2	0
D											
T	1.675	1.695	1.575	1.655	1.560	1.545	1.450	1.525	1.520	1.440	
H	0	3	1	0	3	0	0	1	0	3	

26. R1 #60033 **DELAPLACE** Leo FRA 2010 **Score: 93.16**

Ex1	Total: **43.61**	E: 17.3	D:	ToF: 16.91	HD: 9.40						
E1	0	0	1	1	1	1	2	1	0	2	2
E2	1	1	2	2	2	2	3	3	1	1	2
E3	1	1	1	1	1	2	2	2	1	2	2
E4	2	1	1	1	2	1	3	2	1	1	2
E5	0	0	1	1	1	0	2	2	0	1	2
E6	0	1	1	1	1	1	2	2	1	1	2
D											
T	1.920	1.745	1.655	1.655	1.675	1.645	1.655	1.670	1.650	1.645	
H	0	0	3	0	0	3	0	0	0	0	

Ex2	Total: **49.55**	E: 13.7	D: 11.7	ToF: 15.65	HD: 8.50						
E1	2	3	2	3	4	3	2	3	2	2	1
E2	3	3	3	4	3	3	3	4	3	3	0
E3	3	3	3	4	4	3	3	3	2	3	1
E4	3	3	3	3	3	3	3	4	3	3	2
E5	2	3	2	4	3	3	2	4	3	3	1
E6	2	3	3	4	3	3	2	3	3	3	1
D											
T	1.740	1.675	1.615	1.520	1.545	1.540	1.540	1.515	1.535	1.425	
H	1	3	3	1	0	1	1	1	3	1	

LI-NING FUJITSU EUROVISION SPORT Corpay ANTA

J	S1	S2	S3	S4	S5	S6	S7	S8	S9	S10	L

27. R2 #56699 **TROYAN** Maksym UKR 2011 **Score: 93.15**

Ex1	Total: **42.24**	E: 16.3	D:	ToF: 16.44	HD: 9.50						
E1	1	1	2	2	2	1	2	2	2	2	1
E2	2	1	1	1	2	1	2	2	3	2	2
E3	1	1	1	1	2	1	2	2	2	2	1
E4	2	2	2	2	2	2	2	3	2	2	2
E5	1	2	1	2	3	2	2	2	2	3	2
E6	2	2	1	1	2	1	2	3	2	2	2
D											
T	1.835	1.650	1.610	1.645	1.625	1.605	1.620	1.625	1.625	1.600	
H	0	0	0	1	0	0	0	1	3	0	

Ex2	Total: **50.91**	E: 12.8	D: 13.5	ToF: 15.11	HD: 9.50						
E1	3	2	4	3	5	4	4	4	3	4	1
E2	3	2	3	3	4	4	4	3	3	4	1
E3	3	2	3	3	4	4	4	3	4	5	1
E4	3	3	4	3	5	4	4	4	4	4	0
E5	3	1	3	2	4	4	4	3	4	3	2
E6	3	2	2	3	5	4	4	4	4	4	1
D											
T	1.695	1.725	1.635	1.575	1.495	1.435	1.420	1.405	1.445	1.285	
H	0	1	0	0	1	1	0	0	1	1	

28. R3 #61105 **OLDEWARRIS** Kwin NED 2011 **Score: 93.10**

Ex1	Total: **40.83**	E: 14.8	D:	ToF: 16.83	HD: 9.20						
E1	1	1	2	3	2	3	3	2	2	1	1
E2	2	2	2	3	3	2	3	2	2	2	1
E3	1	2	2	3	3	3	4	2	4	3	1
E4	2	2	3	3	3	3	4	2	3	2	1
E5	1	2	2	3	3	3	3	2	3	3	1
E6	2	2	3	3	3	3	3	3	3	3	1
D											
T	1.865	1.690	1.640	1.660	1.660	1.675	1.660	1.665	1.675	1.645	
H	0	0	1	3	1	0	1	1	0	1	

Ex2	Total: **52.27**	E: 13.4	D: 15.8	ToF: 14.87	HD: 8.20						
E1	3	1	2	3	3	3	3	2	4	4	0
E2	3	3	3	3	4	3	3	4	4	4	1
E3	3	3	2	3	3	3	3	3	4	4	1
E4	3	2	3	3	3	4	2	3	4	3	1
E5	2	2	3	3	3	4	4	3	4	3	1
E6	3	3	3	3	4	4	3	4	4	4	0
D											
T	1.635	1.615	1.570	1.500	1.510	1.485	1.475	1.475	1.420	1.185	
H	1	0	3	1	3	3	0	3	1	3	

LI-NING FUJITSU EUROVISION SPORT Corpay ANTA

J	S1	S2	S3	S4	S5	S6	S7	S8	S9	S10	L
29.	#60806 **MARTINS** Artur	POR	2011								**Score: 92.70**
Ex1	Total: **42.49**	E: 16.5	D:	ToF: 16.49	HD: 9.50						
E1	0	1	0	1	1	1	2	1	1	1	2
E2	0	2	1	2	2	3	2	2	2	1	2
E3	1	2	1	2	2	2	3	2	2	2	2
E4	1	2	2	1	2	2	3	2	2	1	2
E5	0	2	1	1	2	2	3	2	2	2	2
E6	0	2	1	1	2	1	2	2	1	1	1
D											
T	1.855	1.695	1.625	1.605	1.615	1.600	1.605	1.630	1.635	1.625	
H	0	0	0	0	3	0	1	0	1	0	
Ex2	Total: **50.21**	E: 14.4	D: 11.3	ToF: 15.71	HD: 8.80						
E1	2	2	2	3	2	4	2	2	2	3	1
E2	2	3	2	3	3	4	3	3	3	4	2
E3	2	2	3	3	3	4	2	2	4	4	2
E4	2	2	2	2	2	4	2	2	3	3	2
E5	2	2	3	3	3	4	2	2	3	3	2
E6	2	2	3	3	2	4	2	3	2	3	1
D											
T	1.720	1.735	1.665	1.470	1.485	1.525	1.545	1.545	1.520	1.505	
H	1	0	0	0	3	0	1	3	1	3	
30.	#60788 **COLCLOUGH** Adam	GBR	2010								**Score: 92.70**
Ex1	Total: **42.95**	E: 17.7	D:	ToF: 15.95	HD: 9.30						
E1	1	0	0	1	1	1	1	1	1	1	2
E2	2	1	1	2	2	1	1	1	1	2	0
E3	2	1	1	1	2	1	2	1	1	2	1
E4	1	0	1	1	2	1	1	1	1	1	2
E5	0	0	0	1	2	1	1	0	0	1	1
E6	1	1	1	2	1	2	1	0	1	1	1
D											
T	1.645	1.600	1.575	1.555	1.545	1.590	1.615	1.630	1.655	1.545	
H	0	3	1	1	0	1	0	0	0	1	
Ex2	Total: **49.75**	E: 14.4	D: 12.4	ToF: 14.85	HD: 8.10						
E1	1	2	1	2	2	4	4	3	4	2	0
E2	2	1	2	2	4	3	3	4	4	3	1
E3	2	2	2	2	4	3	3	4	3	3	1
E4	1	1	2	2	3	3	2	5	3	2	1
E5	1	1	2	2	4	5	3	5	3	3	2
E6	2	1	2	3	4	3	2	4	4	3	1
D											
T	1.680	1.675	1.570	1.545	1.450	1.340	1.380	1.405	1.415	1.395	
H	0	3	3	1	3	5	0	3	0	1	

LI-NING FUJITSU EUROVISION SPORT Corpay ANTA

J	S1	S2	S3	S4	S5	S6	S7	S8	S9	S10	L

31. #65383 **ZENS** Leonhard AUT 2010 **Score: 92.47**

Ex1	Total: **42.43**	E: 16.2	D:	ToF: 16.93	HD: 9.30						
E1	1	1	1	1	1	2	2	2	1	1	1
E2	1	1	2	2	1	2	3	2	2	2	3
E3	1	1	2	1	1	2	2	2	2	2	2
E4	2	2	2	2	1	2	3	2	2	2	2
E5	1	1	2	2	1	1	2	3	2	3	2
E6	2	2	3	3	2	2	2	3	3	2	2
D											
T	1.935	1.730	1.650	1.675	1.665	1.700	1.675	1.610	1.675	1.615	
H	0	0	0	0	0	0	0	3	1	3	

Ex2	Total: **50.04**	E: 14.8	D: 9.9	ToF: 16.64	HD: 8.70						
E1	3	2	3	2	2	2	3	2	2	3	0
E2	3	2	3	2	3	2	3	2	2	3	0
E3	3	3	3	2	3	3	2	2	2	3	0
E4	3	2	3	2	3	3	3	3	3	4	0
E5	2	2	3	2	2	3	3	2	2	3	0
E6	2	2	3	2	3	3	3	2	2	4	0
D											
T	1.755	1.725	1.685	1.710	1.645	1.630	1.615	1.645	1.655	1.580	
H	0	1	1	0	1	3	1	0	3	3	

32. #64988 **DIAS** Simao POR 2010 **Score: 92.41**

Ex1	Total: **40.64**	E: 16.5	D:	ToF: 15.84	HD: 8.30						
E1	1	0	1	1	2	2	2	2	3	1	2
E2	1	1	2	2	2	3	2	3	3	2	2
E3	1	1	1	1	2	2	2	2	3	2	2
E4	2	1	1	1	2	2	1	2	3	1	2
E5	0	1	2	1	2	2	1	2	2	1	2
E6	1	1	1	1	2	2	1	2	2	1	2
D											
T	1.775	1.600	1.565	1.575	1.565	1.575	1.625	1.590	1.475	1.495	
H	0	0	0	0	3	3	1	5	5	0	

Ex2	Total: **51.77**	E: 15.3	D: 12.5	ToF: 15.37	HD: 8.60						
E1	3	2	3	2	2	2	2	2	1	2	2
E2	3	1	3	3	2	2	2	2	2	2	2
E3	2	2	3	2	3	2	2	2	2	3	2
E4	3	2	3	2	2	1	1	1	2	2	2
E5	2	2	3	3	2	2	2	2	2	3	2
E6	2	2	2	2	1	2	2	1	1	2	1
D											
T	1.600	1.635	1.565	1.585	1.530	1.530	1.525	1.515	1.455	1.430	
H	0	0	3	3	3	0	3	1	1	0	

LI-NING FUJITSU EUROVISION SPORT Corpay CGA ANTA

J	S1	S2	S3	S4	S5	S6	S7	S8	S9	S10	L

33. #57024 **TANIYOSHI** Takeru JPN 2010 **Score: 92.40**

Ex1	Total: **40.98**	E: 15.8	D:	ToF: 16.68	HD: 8.50						
E1	1	0	1	2	2	2	1	3	2	4	1
E2	1	2	2	3	2	2	2	3	3	4	1
E3	1	1	1	2	2	2	2	3	2	4	1
E4	1	1	1	2	3	2	2	3	3	5	1
E5	0	1	2	2	2	2	2	3	2	4	2
E6	0	0	1	2	3	2	2	2	2	3	1
D											
T	1.865	1.690	1.655	1.660	1.645	1.640	1.645	1.650	1.655	1.580	
H	0	0	1	3	3	3	1	0	1	3	

Ex2	Total: **51.42**	E: 13.8	D: 13.2	ToF: 16.02	HD: 8.40						
E1	2	3	3	4	4	3	2	3	2	3	0
E2	3	3	3	4	4	3	3	3	3	3	0
E3	2	4	2	4	4	2	3	3	3	3	0
E4	3	4	3	4	4	4	2	3	3	3	0
E5	2	3	3	4	4	4	3	4	3	3	1
E6	2	3	3	4	4	3	3	4	3	3	0
D											
T	1.725	1.660	1.655	1.530	1.615	1.630	1.580	1.600	1.515	1.510	
H	1	0	3	3	3	1	0	1	1	3	

34. #66961 **TORRES** Diego CZE 2011 **Score: 92.04**

Ex1	Total: **39.68**	E: 15.1	D:	ToF: 15.68	HD: 8.90						
E1	2	2	3	2	2	3	2	2	1	2	3
E2	2	2	3	2	3	3	2	1	3	2	2
E3	2	2	3	2	3	3	2	1	2	2	2
E4	2	2	4	3	2	2	2	1	2	2	2
E5	3	2	3	3	3	3	2	0	1	2	2
E6	2	2	3	3	3	3	2	1	2	2	2
D											
T	1.625	1.580	1.545	1.520	1.535	1.555	1.585	1.595	1.595	1.545	
H	1	5	3	1	0	0	0	1	0	0	

Ex2	Total: **52.36**	E: 14.3	D: 13.6	ToF: 15.86	HD: 8.60						
E1	2	2	2	1	2	3	2	3	3	4	1
E2	3	3	2	2	3	3	3	3	4	3	1
E3	2	3	3	3	3	3	3	3	4	4	1
E4	3	3	3	2	2	2	3	3	3	3	2
E5	2	3	2	2	3	3	2	3	3	4	2
E6	2	2	2	2	2	2	2	3	4	4	1
D											
T	1.650	1.660	1.595	1.605	1.590	1.635	1.595	1.525	1.505	1.505	
H	0	0	3	0	1	1	3	3	0	3	

J	S1	S2	S3	S4	S5	S6	S7	S8	S9	S10	L

35. #67771 **ZILLMER** Bentley USA 2011 **Score: 91.87**

Ex1	Total: **39.65**	E: 14.7	D:	ToF: 15.65	HD: 9.30						
E1	2	2	3	3	3	3	2	2	3	3	0
E2	2	2	3	3	2	3	2	1	3	2	1
E3	1	2	3	3	3	2	2	2	2	3	1
E4	2	2	3	3	3	3	2	1	3	2	1
E5	2	2	3	4	3	3	3	2	2	2	2
E6	3	3	3	3	3	3	3	2	3	3	0
D											
T	1.715	1.540	1.405	1.440	1.535	1.580	1.615	1.620	1.595	1.605	
H	0	0	1	0	0	1	0	1	1	3	

Ex2	Total: **52.22**	E: 12.6	D: 15.2	ToF: 15.22	HD: 9.20						
E1	3	4	4	4	4	3	3	3	3	4	0
E2	3	4	4	3	3	2	2	3	3	4	2
E3	3	4	4	3	4	3	3	4	4	4	2
E4	3	4	4	4	4	3	3	3	3	4	2
E5	3	4	4	4	4	3	3	4	4	4	2
E6	4	5	4	4	4	4	3	3	3	4	1
D											
T	1.630	1.585	1.535	1.475	1.515	1.500	1.560	1.545	1.430	1.450	
H	1	1	0	1	3	1	0	0	0	1	

36. #71856 **ASKARKHUJAEV** Orifkhuja UZB 2011 **Score: 91.83**

Ex1	Total: **41.87**	E: 16.8	D:	ToF: 15.97	HD: 9.10						
E1	1	0	1	2	1	2	2	2	1	3	1
E2	0	0	1	3	1	2	2	2	1	3	1
E3	1	1	1	2	2	1	1	2	1	3	2
E4	1	1	1	2	1	1	2	1	1	2	1
E5	0	0	1	2	2	1	2	2	1	3	1
E6	1	1	1	2	2	1	3	2	1	2	0
D											
T	1.855	1.670	1.565	1.555	1.570	1.545	1.555	1.555	1.575	1.525	
H	0	0	3	0	1	3	0	0	1	1	

Ex2	Total: **49.96**	E: 13.7	D: 11.4	ToF: 15.36	HD: 9.50						
E1	4	3	3	3	3	2	2	3	3	4	2
E2	4	3	3	2	3	2	2	3	2	3	2
E3	4	3	3	2	2	2	3	3	3	3	2
E4	3	2	4	3	3	2	2	3	3	4	2
E5	4	3	4	3	4	2	2	4	4	2	1
E6	3	3	4	3	4	2	3	4	3	3	1
D											
T	1.675	1.695	1.595	1.550	1.470	1.480	1.465	1.495	1.485	1.455	
H	1	0	1	0	1	0	0	1	1	0	

LI-NING FUJITSU EUROVISION SPORT Corpay CGA ANTA

J	S1	S2	S3	S4	S5	S6	S7	S8	S9	S10	L
37.	#67908 **CAHILL** Benjamin	CAN	2010								**Score: 91.81**
Ex1	Total: **40.51**	E: 15.8	D:	ToF: 15.01	HD: 9.70						
E1	1	1	2	1	1	2	1	2	2	2	1
E2	2	2	2	2	3	3	2	2	2	2	1
E3	1	1	2	2	2	2	2	2	2	3	1
E4	2	2	3	2	2	3	2	3	2	3	1
E5	0	1	2	2	1	3	2	2	2	2	1
E6	2	3	3	3	3	3	2	3	2	2	1
D											
T	1.690	1.625	1.485	1.455	1.445	1.430	1.460	1.465	1.480	1.480	
H	0	0	1	0	0	0	0	1	0	1	
Ex2	Total: **51.30**	E: 13.9	D: 13.8	ToF: 14.70	HD: 8.90						
E1	2	3	3	3	3	3	2	3	3	4	1
E2	2	3	3	3	3	3	2	3	3	4	1
E3	2	3	3	4	3	3	3	3	4	4	1
E4	2	3	3	3	3	3	2	3	3	4	0
E5	2	3	4	3	3	4	3	3	3	4	1
E6	2	3	3	3	4	4	3	3	3	4	1
D											
T	1.600	1.590	1.505	1.440	1.425	1.425	1.435	1.470	1.440	1.370	
H	1	1	3	0	1	3	1	1	0	0	
38.	#54523 **HARES** Elliott	GBR	2010								**Score: 91.71**
Ex1	Total: **42.48**	E: 16.8	D:	ToF: 15.98	HD: 9.70						
E1	0	0	1	1	1	1	3	1	2	2	1
E2	1	1	1	2	2	1	3	1	2	1	0
E3	1	1	1	2	2	2	3	2	2	3	0
E4	1	1	1	2	2	1	3	2	2	2	1
E5	0	1	1	1	2	1	2	1	2	3	1
E6	0	1	1	2	2	2	2	1	1	2	0
D											
T	1.805	1.625	1.535	1.545	1.580	1.585	1.585	1.610	1.575	1.535	
H	0	0	1	0	0	0	0	0	1	1	
Ex2	Total: **49.23**	E: 13.3	D: 12.1	ToF: 14.73	HD: 9.10						
E1	3	3	3	4	4	4	3	4	4	3	0
E2	3	2	3	4	4	3	3	3	3	3	1
E3	3	2	3	3	3	3	3	3	3	4	0
E4	3	3	3	4	4	3	2	4	3	3	0
E5	3	3	4	4	4	4	3	4	4	2	1
E6	3	3	4	4	4	4	3	4	3	3	0
D											
T											
H											

J	S1	S2	S3	S4	S5	S6	S7	S8	S9	S10	L

39. #67026 **ROY** Alexi CAN 2011 **Score: 91.71**

Ex1	Total: **40.93**	E: 15.2	D:	ToF: 15.93	HD: 9.80						
E1	2	2	1	1	2	1	2	3	2	2	2
E2	2	2	2	2	2	2	3	3	3	2	2
E3	1	2	2	2	2	2	2	2	2	2	1
E4	1	2	2	4	3	1	2	3	2	2	2
E5	2	2	2	3	2	2	3	4	2	2	2
E6	2	3	2	3	3	2	3	3	2	2	1
D											
T	1.685	1.690	1.595	1.570	1.540	1.585	1.530	1.535	1.595	1.610	
H	0	0	1	0	0	0	1	0	0	0	

Ex2	Total: **50.78**	E: 13.4	D: 13.6	ToF: 14.58	HD: 9.20						
E1	2	3	3	4	4	3	2	3	3	3	1
E2	3	3	3	4	3	3	3	4	3	3	1
E3	3	3	3	4	3	3	3	4	3	3	2
E4	3	4	3	4	3	3	3	4	3	3	1
E5	3	3	4	4	3	3	3	4	3	2	2
E6	3	4	4	4	3	3	3	4	3	3	1
D											
T	1.565	1.495	1.425	1.495	1.455	1.415	1.445	1.445	1.475	1.370	
H	3	1	0	1	1	0	1	0	0	1	

40. #69750 **SHIRIN** Nikita KAZ 2011 **Score: 91.22**

Ex1	Total: **40.85**	E: 15.9	D:	ToF: 15.95	HD: 9.00						
E1	3	2	2	2	2	2	2	2	2	1	0
E2	3	2	2	2	2	2	2	1	2	3	1
E3	3	2	2	2	2	2	2	1	1	2	1
E4	3	2	2	2	1	2	2	1	1	2	1
E5	3	3	3	2	3	3	2	2	1	2	2
E6	3	2	3	2	2	2	2	2	1	2	0
D											
T	1.655	1.605	1.605	1.585	1.580	1.555	1.570	1.605	1.665	1.530	
H	1	1	3	0	1	1	0	1	1	1	

Ex2	Total: **50.37**	E: 14.1	D: 11.7	ToF: 15.27	HD: 9.30						
E1	1	2	3	2	4	3	2	3	3	5	3
E2	2	2	3	2	3	2	3	3	2	4	3
E3	2	2	2	2	3	3	2	3	2	4	3
E4	2	2	3	2	3	3	2	2	2	5	3
E5	2	2	3	2	3	3	3	3	3	4	3
E6	3	2	3	2	3	3	3	2	2	4	3
D											
T	1.595	1.620	1.585	1.585	1.515	1.500	1.450	1.480	1.520	1.425	
H	0	0	1	0	0	3	0	1	1	1	

LI-NING FUJITSU EUROVISION SPORT Corpay CGA ANTA

J	S1	S2	S3	S4	S5	S6	S7	S8	S9	S10	L

41. #61971 **GERHARDT** Hermann GER 2011 **Score: 90.66**

Ex1	Total: **41.02**	E: 15.9	D:	ToF: 15.52	HD: 9.60						
E1	1	1	2	2	1	2	3	2	2	2	0
E2	1	1	2	2	2	2	3	3	2	2	1
E3	1	1	2	2	2	2	3	2	2	2	1
E4	2	2	2	2	2	2	3	3	2	1	1
E5	1	1	2	2	2	2	3	3	3	2	2
E6	2	0	2	2	2	1	3	2	2	1	0
D											
T	1.760	1.600	1.535	1.530	1.520	1.505	1.560	1.495	1.530	1.490	
H	1	1	0	1	0	0	0	1	0	0	

Ex2	Total: **49.64**	E: 14.0	D: 11.6	ToF: 14.74	HD: 9.30						
E1	3	4	3	3	3	3	3	3	2	4	0
E2	3	3	3	3	3	3	3	3	2	4	1
E3	3	3	3	3	3	3	2	3	2	3	0
E4	3	3	4	3	3	3	2	3	2	4	0
E5	3	3	4	2	3	3	4	4	3	3	1
E6	3	3	4	3	3	3	2	3	3	4	0
D											
T	1.560	1.535	1.495	1.535	1.455	1.475	1.445	1.415	1.425	1.405	
H	1	0	1	1	1	0	1	1	0	1	

42. #61933 **HUDZEI** Nikita UKR 2010 **Score: 90.39**

Ex1	Total: **41.11**	E: 16.8	D:	ToF: 14.91	HD: 9.40						
E1	2	2	1	1	1	2	2	2	1	1	0
E2	1	2	1	1	1	3	2	1	1	1	0
E3	2	2	1	2	2	2	2	2	2	2	0
E4	1	1	0	1	1	2	1	2	2	2	0
E5	0	1	1	2	2	3	2	2	1	2	0
E6	1	2	1	2	2	2	2	2	2	1	0
D											
T	1.615	1.530	1.500	1.490	1.455	1.440	1.455	1.455	1.545	1.425	
H	0	1	1	0	3	1	0	0	0	0	

Ex2	Total: **49.28**	E: 14.8	D: 11.6	ToF: 14.08	HD: 8.80						
E1	2	2	3	2	2	3	3	3	3	3	0
E2	2	1	3	3	2	3	3	3	3	3	1
E3	3	3	3	2	3	3	3	3	3	3	0
E4	3	2	3	2	1	3	3	3	3	2	0
E5	2	2	3	2	3	3	3	4	3	4	1
E6	2	2	3	3	2	3	3	4	3	3	0
D											
T	1.575	1.525	1.465	1.435	1.410	1.355	1.375	1.330	1.355	1.255	
H	1	1	0	1	0	1	1	1	3	3	

LI-NING FUJITSU EUROVISION SPORT Corpay ANTA

J	S1	S2	S3	S4	S5	S6	S7	S8	S9	S10	L

43. #71482 **SOUTHAM** Ashton AUS 2011 **Score: 90.37**

Ex1	Total: **41.29**	E: 16.5	D:	ToF: 15.29	HD: 9.50						
E1	1	2	2	0	1	2	0	1	1	2	0
E2	2	2	2	1	2	2	2	1	1	2	1
E3	2	2	3	1	2	2	1	1	1	2	1
E4	2	2	2	1	2	2	1	1	1	2	0
E5	1	2	2	1	3	2	2	1	1	2	1
E6	2	2	2	2	3	3	2	1	1	2	1
D											
T	1.645	1.545	1.545	1.550	1.475	1.495	1.475	1.490	1.575	1.495	
H	0	1	1	0	1	1	1	0	0	0	

Ex2	Total: **49.08**	E: 12.4	D: 12.0	ToF: 15.38	HD: 9.30						
E1	2	3	3	3	2	1	3	2	3	2	10
E2	3	3	3	3	3	2	3	2	3	4	10
E3	3	3	3	3	3	2	3	3	3	3	10
E4	3	3	3	3	3	1	3	2	3	3	10
E5	3	3	4	4	3	1	3	3	3	4	10
E6	3	3	4	3	3	2	3	3	3	3	10
D											
T	1.620	1.575	1.505	1.560	1.505	1.555	1.570	1.580	1.520	1.395	
H	3	1	0	0	0	0	0	0	3	0	

44. #56597 **MASHAT** Nir ISR 2011 **Score: 90.30**

Ex1	Total: **41.87**	E: 16.5	D:	ToF: 15.77	HD: 9.60						
E1	2	2	2	1	1	2	2	2	2	2	2
E2	2	3	1	2	2	3	2	3	2	3	2
E3	1	2	1	2	2	2	1	2	2	3	1
E4	1	2	1	0	1	2	1	2	2	2	1
E5	1	2	1	1	1	2	1	2	2	2	2
E6	1	2	1	2	1	2	2	2	2	2	1
D											
T	1.775	1.610	1.555	1.530	1.545	1.535	1.570	1.535	1.570	1.545	
H	0	0	1	0	1	0	1	0	0	1	

Ex2	Total: **48.43**	E: 14.0	D: 11.3	ToF: 14.43	HD: 8.70						
E1	2	3	2	3	3	2	3	4	3	4	1
E2	3	3	3	3	3	1	2	4	4	3	2
E3	2	3	3	3	2	2	3	4	4	2	0
E4	3	3	3	3	3	2	3	4	4	3	0
E5	2	3	3	3	3	1	2	4	3	2	0
E6	2	3	3	3	3	2	3	4	4	3	0
D											
T	1.585	1.560	1.500	1.465	1.425	1.455	1.390	1.375	1.315	1.360	
H	0	3	0	0	1	1	3	1	3	1	

LI-NING FUJITSU EUROVISION SPORT Corpay CGA ANTA

J	S1	S2	S3	S4	S5	S6	S7	S8	S9	S10	L

45. #66376 **SOSA** Ivan ESP 2010 **Score: 89.95**

Ex1	Total: **41.43**	E: 15.7	D:	ToF: 16.63	HD: 9.10						
E1	1	1	1	2	2	3	2	3	2	2	2
E2	1	1	0	2	1	2	2	2	3	2	1
E3	1	2	1	2	2	2	2	3	3	2	2
E4	1	2	2	2	2	3	3	3	3	2	2
E5	0	1	1	2	2	2	2	3	3	2	2
E6	1	1	1	2	2	3	3	3	3	2	1
D											
T	1.845	1.660	1.625	1.625	1.635	1.635	1.640	1.650	1.655	1.665	
H	0	0	0	3	1	3	1	1	0	0	

Ex2	Total: **48.52**	E: 12.0	D: 11.9	ToF: 15.72	HD: 8.90						
E1	1	2	2	2	3	3	2	3	3	4	10
E2	2	2	3	2	4	3	3	4	3	5	10
E3	2	2	3	3	3	3	3	3	3	5	10
E4	2	2	3	2	4	4	3	4	3	5	10
E5	1	2	2	3	4	3	2	3	2	4	10
E6	2	2	3	3	4	4	3	3	3	4	10
D											
T	1.735	1.685	1.565	1.580	1.545	1.535	1.570	1.525	1.505	1.475	
H	1	0	1	0	3	1	1	1	3	0	

46. #67273 **TOMASZEWSKI** Mikolaj POL 2010 **Score: 89.87**

Ex1	Total: **39.94**	E: 14.9	D:	ToF: 15.64	HD: 9.40						
E1	3	2	2	1	1	2	2	3	2	2	1
E2	4	3	3	3	3	3	4	3	3	3	1
E3	2	2	2	1	2	3	4	3	3	2	1
E4	3	2	3	2	2	3	3	2	3	2	1
E5	2	2	2	1	1	2	3	3	3	3	1
E6	3	2	2	2	2	3	3	4	3	2	1
D											
T	1.855	1.665	1.555	1.555	1.545	1.520	1.465	1.495	1.495	1.495	
H	0	0	1	1	1	3	0	0	0	0	

Ex2	Total: **49.93**	E: 12.1	D: 13.0	ToF: 15.13	HD: 9.70						
E1	4	3	3	3	3	3	3	4	4	4	1
E2	4	3	3	3	4	3	3	5	5	5	0
E3	4	3	3	3	4	3	4	5	5	5	1
E4	4	2	3	4	5	3	4	5	5	5	1
E5	4	3	3	3	4	3	3	4	5	5	1
E6	4	3	4	4	4	4	4	5	5	5	1
D											
T	1.670	1.685	1.565	1.605	1.520	1.475	1.385	1.395	1.435	1.395	
H	0	1	0	0	0	1	1	0	0	0	

J	S1	S2	S3	S4	S5	S6	S7	S8	S9	S10	L

47. #67481 **KELLY** Boston NZL 2010 **Score: 88.86**

Ex1	Total: **41.80**	E: 16.8	D:	ToF: 16.10	HD: 8.90						
E1	1	1	1	1	2	2	0	2	2	4	1
E2	1	1	1	1	2	1	0	2	2	3	1
E3	1	1	1	1	2	1	1	1	1	3	1
E4	2	2	2	1	2	2	1	2	1	3	1
E5	1	1	1	2	2	2	1	2	2	4	2
E6	0	1	1	1	1	1	1	2	1	3	0
D											
T	1.800	1.635	1.560	1.585	1.625	1.600	1.620	1.595	1.575	1.510	
H	1	0	3	1	1	0	0	3	1	1	

Ex2	Total: **47.06**	E: 13.0	D: 10.6	ToF: 15.36	HD: 8.10						
E1	2	2	3	4	3	4	4	5	5	5	3
E2	3	2	3	3	3	3	4	4	5	4	2
E3	3	2	3	3	3	3	4	3	5	5	2
E4	3	2	2	3	2	3	5	3	4	3	2
E5	2	2	2	3	3	3	5	5	5	4	3
E6	2	2	2	3	2	3	4	4	5	4	2
D											
T	1.660	1.655	1.605	1.595	1.600	1.580	1.495	1.420	1.435	1.315	
H	0	0	1	1	1	3	3	5	5	0	

48. #56511 **DUBREUIL** Anton FRA 2010 **Score: 88.71**

Ex1	Total: **36.22**	E: 14.2	D:	ToF: 14.82	HD: 7.20						
E1	0	0	1	1	1	2	2	3	5		
E2	1	1	2	1	2	3	3	3	5		
E3	1	1	2	1	2	3	3	3	4		
E4	0	0	1	1	2	3	3	2	3		
E5	0	1	1	1	2	3	2	3	5		
E6	0	1	1	2	2	2	3	3	5		
D											
T	1.860	1.715	1.575	1.615	1.615	1.635	1.595	1.605	1.610		
H	0	0	1	1	3	0	3	5	5		

Ex2	Total: **52.49**	E: 14.3	D: 13.7	ToF: 16.09	HD: 8.40						
E1	1	2	2	2	3	3	2	3	3	3	2
E2	2	2	3	2	3	3	3	4	3	3	2
E3	2	2	2	2	3	4	3	4	3	3	2
E4	1	2	2	1	2	3	2	4	3	3	2
E5	2	2	3	2	3	4	3	4	4	4	3
E6	2	2	1	2	2	3	2	3	3	3	1
D											
T	1.745	1.700	1.615	1.615	1.600	1.605	1.595	1.585	1.590	1.445	
H	3	0	0	3	1	1	0	3	5	0	

J	S1	S2	S3	S4	S5	S6	S7	S8	S9	S10	L

49. #69550 **ESCAMILLA** Maximiliano MEX 2010 **Score: 86.93**

Ex1	Total: **38.73**	E: 14.4	D:	ToF: 15.03	HD: 9.30						
E1	3	3	2	2	2	2	3	2	2	2	2
E2	3	2	3	3	3	2	3	2	3	3	2
E3	3	3	3	2	3	2	3	1	2	3	1
E4	3	4	3	3	3	2	3	2	3	3	1
E5	3	3	3	2	3	2	3	3	3	2	2
E6	3	2	3	3	3	2	2	1	2	2	1
D											
T	1.540	1.540	1.515	1.515	1.515	1.475	1.445	1.500	1.535	1.455	
H	0	0	1	0	3	1	0	1	0	1	

Ex2	Total: **48.20**	E: 13.5	D: 10.6	ToF: 14.40	HD: 9.70						
E1	3	2	3	3	3	4	3	4	3	3	0
E2	3	3	3	3	4	2	3	3	3	3	0
E3	3	2	4	3	3	3	4	4	4	4	0
E4	3	2	4	3	3	3	4	3	3	4	1
E5	3	2	4	3	3	3	4	4	3	4	1
E6	4	3	3	3	3	3	4	4	4	4	0
D											
T	1.560	1.570	1.470	1.515	1.440	1.465	1.350	1.345	1.355	1.335	
H	1	1	0	0	0	0	0	0	1	0	

50. #66277 **BUTLER** George GBR 2010 **Score: 81.75**

Ex1	Total: **41.43**	E: 16.7	D:	ToF: 15.53	HD: 9.20						
E1	0	3	2	1	2	1	2	1	1	1	0
E2	1	3	3	2	3	2	3	1	2	2	1
E3	1	3	3	1	2	3	2	1	2	2	0
E4	1	2	2	2	2	2	2	1	1	1	1
E5	0	2	3	1	1	2	2	0	1	2	1
E6	0	2	2	1	2	2	2	1	1	1	0
D											
T	1.725	1.590	1.490	1.515	1.510	1.530	1.550	1.530	1.535	1.555	
H	0	0	0	0	3	3	0	1	1	0	

Ex2	Total: **40.32**	E: 12.3	D: 8.7	ToF: 12.22	HD: 7.10			
E1	2	3	2	2	2	2	2	3
E2	3	3	3	2	3	3	3	3
E3	2	3	1	2	2	2	3	3
E4	2	3	2	2	2	2	2	2
E5	2	3	3	2	2	2	3	3
E6	2	3	2	2	1	2	2	3
D								
T	1.630	1.575	1.495	1.475	1.495	1.535	1.505	1.515
H	0	0	3	1	0	1	1	3

LI-NING FUJITSU EUROVISION SPORT Corpay CGA ANTA

J	S1	S2	S3	S4	S5	S6	S7	S8	S9	S10	L

51. #62197 **SHIRKE** Sai IND 2011 **Score: 79.59**

Ex1	Total: **35.51**	E: 12.4	D:	ToF: 13.91	HD: 9.20						
E1	3	3	4	3	2	3	3	3	4	4	2
E2	4	3	3	3	3	3	3	3	4	4	2
E3	4	3	3	4	3	3	3	4	4	3	1
E4	4	3	4	4	3	4	5	4	4	4	0
E5	4	4	4	5	3	4	4	4	5	5	1
E6	4	4	4	4	3	4	4	5	5	4	0
D											
T	1.460	1.380	1.360	1.465	1.405	1.330	1.390	1.415	1.465	1.245	
H	1	0	3	0	0	0	0	1	0	3	

Ex2	Total: **44.08**	E: 12.3	D: 10.0	ToF: 13.18	HD: 8.60						
E1	4	4	4	3	3	4	4	4	4	3	1
E2	3	3	3	3	3	3	3	3	4	3	2
E3	3	3	3	3	4	4	3	4	3	3	2
E4	4	4	3	3	3	5	5	5	3	3	1
E5	4	4	4	3	4	5	4	4	4	3	2
E6	4	4	4	4	5	4	4	5	4	3	1
D											
T	1.405	1.350	1.365	1.375	1.265	1.275	1.385	1.265	1.315	1.185	
H	1	1	1	3	3	1	0	3	1	0	

52. #72045 **KOKRADY** Darsh IND 2011 **Score: 78.62**

Ex1	Total: **34.09**	E: 12.2	D:	ToF: 13.09	HD: 8.80						
E1	4	3	3	3	3	3	3	3	4	3	3
E2	3	3	3	4	3	3	4	3	4	4	2
E3	3	3	4	3	4	4	4	4	3	3	3
E4	4	4	4	3	4	4	4	5	4	3	2
E5	4	3	4	3	4	4	4	3	4	4	2
E6	4	4	4	3	4	4	4	4	4	4	2
D											
T	1.425	1.330	1.310	1.270	1.230	1.270	1.300	1.305	1.395	1.260	
H	1	5	3	0	0	0	1	0	1	1	

Ex2	Total: **44.53**	E: 13.4	D: 8.0	ToF: 13.53	HD: 9.60						
E1	3	3	3	2	3	4	3	3	3	3	3
E2	3	3	3	3	3	4	3	3	3	3	2
E3	3	3	3	2	3	4	3	3	3	3	2
E4	4	3	3	3	3	5	3	3	3	3	2
E5	4	3	3	2	3	4	3	4	4	3	0
E6	4	4	3	3	4	4	4	4	3	4	2
D											
T	1.440	1.350	1.395	1.365	1.355	1.345	1.335	1.300	1.335	1.315	
H	3	0	0	0	1	0	0	0	0	0	

LI-NING FUJITSU EUROVISION SPORT Corpay CGA ANTA

J	S1	S2	S3	S4	S5	S6	S7	S8	S9	S10	L

53. #56705 **PEREZ** Adrian ESP 2010 **Score: 77.80**

Ex1	Total: **41.70**	E: 16.3	D:	ToF: 16.50	HD: 8.90						
E1	1	2	1	2	1	2	3	1	1	1	0
E2	2	2	1	2	2	2	3	2	1	2	1
E3	1	1	1	2	2	2	2	2	1	2	1
E4	2	1	1	2	2	2	3	2	2	1	1
E5	1	1	1	2	2	2	3	1	1	2	1
E6	2	2	2	2	2	2	2	1	1	2	1
D											
T	1.820	1.685	1.615	1.640	1.620	1.625	1.635	1.630	1.630	1.600	
H	1	0	1	3	0	1	1	1	3	0	

Ex2	Total: **36.10**	E: 9.8	D: 9.5	ToF: 11.10	HD: 5.70		
E1	2	2	3	3	3	4	3
E2	3	2	4	3	3	4	3
E3	2	3	3	3	3	5	3
E4	3	2	3	3	3	5	4
E5	2	3	4	3	4	5	4
E6	2	2	4	3	3	4	3
D							
T	1.735	1.655	1.600	1.585	1.505	1.530	1.495
H	1	0	3	3	3	0	3

54. #61103 **SENDEN** Ibe NED 2010 **Score: 74.08**

Ex1	Total: **43.64**	E: 17.9	D:	ToF: 16.14	HD: 9.60						
E1	1	1	0	1	0	1	1	1	1	1	1
E2	1	1	0	0	1	1	2	2	2	1	2
E3	1	2	1	1	1	1	2	2	2	2	1
E4	2	1	0	0	1	1	1	1	2	1	1
E5	0	2	0	0	1	1	2	1	2	2	2
E6	0	1	0	0	1	1	1	1	2	1	1
D											
T	1.835	1.660	1.545	1.605	1.595	1.610	1.560	1.585	1.575	1.575	
H	0	0	1	0	1	0	0	1	1	0	

Ex2	Total: **30.44**	E: 8.1	D: 7.4	ToF: 9.84	HD: 5.10		
E1	3	1	3	2	3	4	
E2	3	2	4	3	4	4	
E3	3	2	3	3	4	4	
E4	4	2	4	3	4	5	
E5	3	1	3	3	4	5	
E6	4	2	3	3	4	5	
D							
T	1.685	1.735	1.660	1.665	1.590	1.505	
H	0	0	1	0	5	3	

J	S1	S2	S3	S4	S5	S6	S7	S8	S9	S10	L

55. #71545 **PAN** Tz-Shiuan TPE 2010 **Score: 74.00**

Ex1	Total: **34.40**	E: 13.8	D:	-2.0	ToF: 13.60	HD: 9.00					
E1	5	0	2	2	2	2	2	2	3	3	0
E2	4	3	3	3	3	2	3	3	3	4	2
E3	4	2	3	3	3	3	3	3	3	4	1
E4	5	2	4	3	4	2	3	3	3	4	1
E5	4	3	3	3	3	2	3	2	4	3	1
E6	4	2	3	4	4	2	3	3	4	4	1
D											
T	1.490	1.460	1.385	1.345	1.355	1.345	1.365	1.440	1.325	1.095	
H	0	0	0	0	1	0	1	0	3	5	

Ex2	Total: **39.60**	E: 11.0	D: 5.6	ToF: 13.60	HD: 9.40						
E1	4	3	3	3	3	2	3	3	4	4	10
E2	4	3	3	4	4	3	3	3	4	4	10
E3	4	3	3	3	4	2	4	2	4	4	10
E4	5	3	4	4	4	3	4	4	4	4	10
E5	4	4	3	4	3	2	3	3	4	5	10
E6	4	3	4	5	4	3	4	4	4	5	10
D											
T	1.460	1.425	1.365	1.345	1.300	1.320	1.340	1.415	1.400	1.235	
H	0	1	0	0	0	1	0	0	1	3	

56. #69037 **PETRYK** Tymofii UKR 2011 **Score: 71.89**

Ex1	Total: **40.80**	E: 16.0	D:	ToF: 15.80	HD: 9.20	P: 0.2					
E1	2	1	2	2	1	3	2	2	2	1	0
E2	2	2	0	2	1	3	2	2	2	2	0
E3	2	2	2	3	1	3	2	3	2	2	0
E4	2	2	1	2	1	2	2	3	2	2	0
E5	2	1	1	2	1	3	3	2	1	1	0
E6	2	2	2	2	1	3	2	3	1	2	1
D											
T	1.725	1.650	1.645	1.605	1.585	1.530	1.500	1.505	1.590	1.470	
H	0	0	1	0	1	0	3	1	1	1	

Ex2	Total: **31.09**	E: 8.5	D: 8.0	ToF: 9.09	HD: 5.50						
E1	3	2	3	3	3	3					
E2	3	2	3	2	2	3					
E3	3	2	3	2	3	3					
E4	3	2	4	3	3	4					
E5	3	2	3	3	3	4					
E6	3	2	3	3	3	4					
D											
T	1.650	1.605	1.505	1.455	1.455	1.425					
H	0	1	0	3	0	1					

LI-NING FUJITSU EUROVISION SPORT Corpay CGA ANTA

J	S1	S2	S3	S4	S5	S6	S7	S8	S9	S10	L

57. #67057 **ZAVORKA** Lukas CZE 2011 **Score: 71.42**

Ex1	Total: **41.44**	E: 16.5	D:	ToF: 16.34	HD: 8.60							
E1	2	1		2	1	3	2	3	0	1	1	0
E2	3	1		3	2	4	2	4	0	2	2	0
E3	2	1		3	1	3	2	3	1	2	2	0
E4	2	2		2	1	3	2	3	0	2	2	0
E5	2	1		2	1	3	2	3	0	0	2	0
E6	1	1		2	2	2	2	3	0	1	1	0
D												
T	1.695	1.675		1.650	1.640	1.620	1.615	1.575	1.625	1.695	1.555	
H	1	1		3	3	3	1	0	0	1	1	

Ex2	Total: **29.98**	E: 7.9	D: 7.4	ToF: 9.58	HD: 5.10							
E1	3	4		2	3	3	2					
E2	4	4		3	3	4	3					
E3	3	3		2	3	4	4					
E4	5	5		3	3	4	3					
E5	4	4		2	3	4	3					
E6	4	3		3	3	3	3					
D												
T	1.690	1.715		1.595	1.545	1.535	1.505					
H	0	3		3	3	0	0					

58. #54785 **KLUG** Maximilian GER 2010 **Score: 67.38**

Ex1	Total: **41.63**	E: 15.3	D:	ToF: 16.73	HD: 9.60							
E1	1	1		2	3	3	2	2	1	2	1	2
E2	1	2		3	3	3	3	2	3	2	2	2
E3	1	2		3	3	3	2	2	2	2	3	2
E4	2	2		2	3	3	2	2	2	2	2	1
E5	0	1		3	3	2	2	2	3	2	2	2
E6	1	2		2	4	3	2	2	2	2	2	2
D												
T	1.840	1.695		1.635	1.645	1.595	1.645	1.635	1.665	1.725	1.650	
H	0	0		0	0	0	1	1	0	1	1	

Ex2	Total: **25.75**	E: 7.1	D: 6.3	ToF: 8.25	HD: 4.30	P: 0.2
E1	2	3		3	3	3
E2	3	3		3	3	4
E3	2	3		4	2	3
E4	2	3		4	3	3
E5	1	2		3	3	3
E6	2	3		4	3	3
D						
T	1.660	1.705		1.615	1.645	1.625
H	0	5		1	1	0

LI-NING FUJITSU EUROVISION SPORT Corpay CGA ANTA

J	S1	S2	S3	S4	S5	S6	S7	S8	S9	S10	L

59. #53796 **LOPES** Martim POR 2010 **Score: 67.14**

Ex1	Total: **43.89**	E: 17.6	D:	ToF: 16.79	HD: 9.50						
E1	0	1	1	1	1	2	1	1	0	2	2
E2	0	1	0	1	2	2	1	1	1	1	2
E3	1	1	0	1	2	2	1	1	1	1	2
E4	0	1	0	0	2	1	1	1	1	1	2
E5	0	1	0	1	2	2	2	1	2	1	3
E6	0	1	0	1	1	1	0	1	1	1	3
D											
T	1.905	1.715	1.630	1.640	1.645	1.665	1.665	1.645	1.655	1.625	
H	0	0	0	1	1	0	1	1	0	1	

Ex2	Total: **23.25**	E: 6.4	D: 6.5	ToF: 6.55	HD: 3.80
E1	1	2	2	3	
E2	2	2	3	3	
E3	2	2	2	2	
E4	2	2	2	2	
E5	2	2	3	2	
E6	2	2	2	2	
D					
T	1.680	1.665	1.595	1.615	
H	0	1	1	0	

60. #60778 **SHIRASU** Atsuto JPN 2011 **Score: 64.70**

Ex1	Total: **42.52**	E: 16.6	D:	ToF: 16.12	HD: 9.80						
E1	2	0	1	0	1	2	1	1	1	0	1
E2	1	1	1	1	2	3	2	2	2	1	1
E3	2	2	2	1	2	3	3	2	2	2	1
E4	2	2	1	0	2	2	2	1	2	1	1
E5	1	2	1	0	2	3	2	2	1	1	1
E6	2	2	1	1	2	2	2	1	1	1	0
D											
T	1.670	1.640	1.625	1.625	1.575	1.595	1.600	1.625	1.675	1.495	
H	0	1	0	0	0	0	1	0	0	0	

Ex2	Total: **22.18**	E: 5.9	D: 6.5	ToF: 6.58	HD: 3.20
E1	2	1	3	3	
E2	3	3	3	3	
E3	3	3	3	3	
E4	2	2	3	2	
E5	2	2	3	3	
E6	3	2	3	3	
D					
T	1.720	1.665	1.605	1.590	
H	0	0	5	3	

J	S1	S2	S3	S4	S5	S6	S7	S8	S9	S10	L

61. #67408 **TEODORO** Arthur BRA 2011 **Score: 63.16**

Ex1	Total: **42.27**	E: 16.5	D:	ToF: 15.97	HD: 9.80						
E1	1	1	1	0	1	2	3	2	2	2	0
E2	2	1	1	1	2	2	3	2	2	2	1
E3	1	1	0	1	2	1	3	2	1	2	0
E4	2	2	1	1	2	2	4	2	2	2	1
E5	0	1	1	0	2	2	3	2	2	2	2
E6	1	1	1	1	2	3	3	2	1	1	0
D											
T	1.870	1.705	1.610	1.590	1.520	1.535	1.535	1.550	1.520	1.535	
H	0	0	0	0	0	0	1	1	0	0	

Ex2	Total: **20.89**	E: 5.8	D: 4.9	ToF: 6.69	HD: 3.50
E1	1	2	3	4	
E2	2	2	3	4	
E3	2	2	3	4	
E4	2	3	3	2	
E5	2	3	3	4	
E6	1	2	3	3	
D					
T	1.775	1.735	1.610	1.575	
H	0	1	1	3	

62. #56571 **IBRAGIMOV** Firdavs UZB 2010 **Score: 62.82**

Ex1	Total: **45.22**	E: 18.0	D:	ToF: 17.62	HD: 9.60						
E1	0	1	1	1	1	1	1	1	1	2	0
E2	1	1	0	1	1	1	1	1	1	1	1
E3	0	1	1	1	1	2	1	1	1	1	0
E4	0	1	0	0	1	1	1	1	1	1	2
E5	0	0	1	1	0	1	1	2	0	2	2
E6	0	0	1	2	1	1	2	1	1	1	1
D											
T	1.915	1.765	1.725	1.735	1.745	1.755	1.755	1.745	1.785	1.695	
H	0	0	1	0	0	0	1	0	1	1	

Ex2	Total: **17.60**	E: 4.6	D: 5.0	ToF: 5.30	HD: 2.70
E1	2	2	3		
E2	2	2	3		
E3	1	2	3		
E4	1	2	3		
E5	2	2	3		
E6	2	1	2		
D					
T	1.800	1.785	1.715		
H	0	0	3		

LI-NING FUJITSU EUROVISION SPORT Corpay CGA ANTA

J	S1	S2	S3	S4	S5	S6	S7	S8	S9	S10	L

63. #65198 **DEMIRCI** Burak TUR 2011 **Score: 62.56**

Ex1	Total: **41.68**	E: 16.6	D:	ToF: 15.78	HD: 9.30						
E1	1	3		1	1	1	1	2	2	1	2	1
E2	2	3		2	2	2	2	3	3	1	2	1
E3	1	3		1	1	2	2	2	2	1	2	1
E4	2	3		1	1	1	1	2	2	1	1	0
E5	0	3		1	1	1	2	2	2	2	2	1
E6	2	3		1	1	1	1	2	2	2	1	1
D												
T	1.750	1.535		1.555	1.545	1.595	1.565	1.565	1.555	1.605	1.510	
H	1	1		0	0	0	1	1	0	0	3	

Ex2	Total: **20.88**	E: 5.8	D: 5.4	ToF: 6.18	HD: 3.50
E1	2	4		3	3
E2	3	3		3	3
E3	2	3		2	3
E4	3	3		3	3
E5	2	3		3	4
E6	1	3		3	3
D					
T	1.585	1.570		1.510	1.520
H	1	1		0	3

64. #54652 **LEITNER** Michael GER 2010 **Score: 60.45**

Ex1	Total: **43.74**	E: 16.6	D:	ToF: 17.24	HD: 9.90						
E1	0	2		1	2	3	2	2	2	1	2	0
E2	1	2		2	2	3	2	2	2	1	2	1
E3	1	2		2	2	2	2	2	2	1	2	0
E4	1	1		1	2	3	2	2	1	1	2	0
E5	0	1		0	2	3	2	2	2	1	1	0
E6	0	1		0	2	2	1	2	1	1	1	0
D												
T	1.935	1.765		1.715	1.715	1.700	1.675	1.700	1.685	1.705	1.650	
H	0	0		0	0	1	0	0	0	0	0	

Ex2	Total: **16.71**	E: 4.4	D: 4.7	ToF: 5.01	HD: 2.60
E1	2	3		3	
E2	2	3		3	
E3	2	3		3	
E4	2	3		3	
E5	2	3		3	
E6	2	2		3	
D					
T	1.725	1.655		1.630	
H	1	0		3	

J	S1	S2	S3	S4	S5	S6	S7	S8	S9	S10	L

65. #60831 **ROY** Rafael FRA 2010 **Score: 58.96**

Ex1	Total: **44.13**	E: 18.4	D:	ToF: 17.13	HD: 8.60						
E1	1	1	1	1	1	1	1	1	1	2	2
E2	0	0	1	1	2	1	1	0	2	1	1
E3	0	1	1	0	2	1	1	1	1	2	1
E4	0	0	1	0	2	1	0	0	1	1	1
E5	0	0	1	0	2	2	0	1	2	1	2
E6	1	0	1	0	1	1	0	0	1	1	1
D											
T	1.965	1.745	1.665	1.705	1.675	1.695	1.690	1.675	1.665	1.655	
H	0	0	1	3	0	3	0	1	3	3	

Ex2	Total: **14.83**	E: 4.2	D: 4.0	ToF: 4.53	HD: 2.10
E1	1	3	4		
E2	2	4	5		
E3	2	3	4		
E4	1	3	4		
E5	2	3	5		
E6	1	3	5		
D					
T	1.740	1.525	1.270		
H	1	5	3		

66. #71829 **ORIORDAN** Sean POL 2011 **Score: 58.90**

Ex1	Total: **42.18**	E: 17.1	D:	ToF: 16.68	HD: 8.40						
E1	1	1	1	2	2	2	1	1	1	1	0
E2	1	1	1	2	2	3	1	2	2	0	0
E3	1	1	1	1	2	2	1	2	2	1	0
E4	1	2	1	1	1	2	1	2	1	1	0
E5	1	1	0	2	2	3	2	1	2	1	0
E6	1	1	1	2	2	2	2	1	2	1	0
D											
T	1.895	1.735	1.650	1.650	1.600	1.605	1.625	1.660	1.610	1.655	
H	3	1	1	1	5	1	0	0	1	3	

Ex2	Total: **16.72**	E: 4.5	D: 4.7	ToF: 4.82	HD: 2.70
E1	3	3	3		
E2	3	2	3		
E3	2	2	3		
E4	2	2	3		
E5	2	3	4		
E6	2	3	3		
D					
T	1.650	1.595	1.575		
H	0	0	3		

LI-NING FUJITSU EUROVISION SPORT Corpay CGA ANTA

J	S1	S2	S3	S4	S5	S6	S7	S8	S9	S10	L

67. #66813 **GIOVE** Matteo USA 2011 **Score: 58.90**

Ex1	Total: **32.76**	E: 13.9	D:	ToF: 12.06	HD: 6.80						
E1	1	1		1	1	1	1	0	2		
E2	1	1		1	2	2	1	2	2		
E3	2	1		2	2	3	3	2	2		
E4	1	1		1	1	1	1	1	2		
E5	1	0		2	2	2	1	1	2		
E6	1	0		1	1	2	2	1	2		
D											
T	1.575	1.530		1.510	1.515	1.445	1.470	1.480	1.535		
H	1	3		0	1	3	3	1	0		

Ex2	Total: **26.14**	E: 7.4	D: 6.4	ToF: 7.84	HD: 4.50						
E1	3	2		2	3	3					
E2	3	2		3	3	3					
E3	3	1		3	3	3					
E4	3	2		2	3	2					
E5	4	2		2	3	3					
E6	2	3		2	2	3					
D											
T	1.635	1.630		1.525	1.555	1.495					
H	1	0		0	3	1					

68. #65267 **GLADSON** Daniel SVK 2011 **Score: 58.03**

Ex1	Total: **38.75**	E: 15.5	D:	ToF: 14.65	HD: 8.60							
E1	2	3		2	3	4	2	2	3	2	2	1
E2	2	2		1	2	3	1	2	1	2	3	0
E3	2	2		1	1	3	1	2	2	2	2	0
E4	2	2		2	2	2	2	3	3	3	2	0
E5	2	3		2	3	4	3	2	3	3	4	1
E6	2	2		2	2	3	2	2	3	3	2	0
D												
T	1.515	1.425		1.430	1.440	1.470	1.445	1.460	1.490	1.565	1.415	
H	1	3		0	3	0	3	0	1	0	3	

Ex2	Total: **19.28**	E: 5.1	D: 4.6	ToF: 5.78	HD: 3.80						
E1	3	4		3	3						
E2	4	3		3	3						
E3	4	3		3	4						
E4	4	4		4	3						
E5	3	4		4	4						
E6	3	4		4	4						
D											
T	1.590	1.505		1.415	1.270						
H	1	1		0	0						

J	S1	S2	S3	S4	S5	S6	S7	S8	S9	S10	L

69. #67259 **CAREY** Michael USA 2010 **Score: 55.68**

Ex1	Total: **43.36**	E: 16.9	D:	ToF: 17.06	HD: 9.40						
E1	1	1	2	1	1	1	2	3	2	2	3
E2	1	1	2	1	0	2	2	3	2	1	2
E3	1	1	2	1	1	2	2	3	2	2	2
E4	1	0	1	1	0	1	2	3	2	1	2
E5	1	1	0	0	0	1	1	3	2	1	2
E6	0	0	1	1	0	1	2	3	1	1	2
D											
T	1.860	1.695	1.675	1.710	1.695	1.690	1.695	1.700	1.670	1.670	
H	1	0	0	0	1	1	0	1	1	1	

Ex2	Total: **12.32**	E: 3.0	D: 4.0	ToF: 3.32	HD: 2.00
E1	2	3			
E2	2	3			
E3	2	3			
E4	2	3			
E5	2	3			
E6	2	3			
D					
T	1.710	1.615			
H	0	0			

70. #53661 **KIRUSHKIN** Daniil BLR 2010 **Score: 55.67**

Ex1	Total: **43.99**	E: 18.0	D:	ToF: 16.29	HD: 9.70						
E1	0	0	1	2	1	2	0	1	1	2	1
E2	1	1	2	2	1	2	1	2	1	1	1
E3	1	1	1	1	1	2	0	2	0	1	1
E4	1	1	2	1	2	2	0	1	1	1	1
E5	0	0	1	1	1	1	0	1	0	1	1
E6	0	0	1	1	2	1	0	1	1	1	1
D											
T	1.885	1.715	1.625	1.585	1.605	1.600	1.605	1.585	1.555	1.530	
H	0	0	0	0	0	0	0	1	1	1	

Ex2	Total: **11.68**	E: 3.0	D: 3.5	ToF: 3.48	HD: 1.70
E1	1	3			
E2	2	2			
E3	2	2			
E4	2	3			
E5	2	3			
E6	2	3			
D					
T	1.785	1.695			
H	0	3			

LI-NING FUJITSU EUROVISION SPORT Corpay CGA ANTA

J	S1	S2	S3	S4	S5	S6	S7	S8	S9	S10	L

71. #67602 **FORTINO** Louis CAN 2010 **Score: 55.49**

Ex1	Total: **38.70**	E: 14.3	D:	ToF: 15.70	HD: 8.70						
E1	3	5	3	3	3	2	3	1	2	2	2
E2	3	4	3	3	3	3	3	1	3	2	2
E3	2	4	3	3	3	2	3	2	3	2	2
E4	3	4	3	3	2	2	3	1	1	2	1
E5	2	4	3	3	3	2	3	2	2	2	2
E6	3	4	3	3	3	3	3	2	2	3	2
D											
T	1.765	1.635	1.585	1.495	1.510	1.495	1.545	1.565	1.530	1.575	
H	1	0	3	3	0	0	0	3	0	3	

Ex2	Total: **16.79**	E: 4.2	D: 5.2	ToF: 4.89	HD: 2.50
E1	3	3	3		
E2	3	3	4		
E3	2	3	3		
E4	3	3	3		
E5	2	3	3		
E6	3	3	4		
D					
T	1.645	1.660	1.585		
H	1	1	3		

72. #66369 **MARTIN** Carlos ESP 2010 **Score: 55.16**

Ex1	Total: **43.90**	E: 17.8	D:	ToF: 16.20	HD: 9.90						
E1	1	0	0	1	2	1	2	1	1	1	1
E2	0	0	0	2	1	1	2	2	1	2	1
E3	0	1	1	1	1	1	2	2	1	1	0
E4	0	1	0	1	1	1	1	2	1	2	2
E5	0	1	0	1	2	1	2	1	1	2	1
E6	0	0	0	1	1	1	1	2	1	1	0
D											
T	1.870	1.670	1.615	1.625	1.605	1.575	1.550	1.570	1.570	1.550	
H	0	0	0	0	1	0	0	0	0	0	

Ex2	Total: **11.26**	E: 3.0	D: 3.5	ToF: 3.16	HD: 1.60
E1	2	3			
E2	2	3			
E3	2	3			
E4	3	3			
E5	2	4			
E6	2	3			
D					
T	1.625	1.535			
H	1	3			

J	S1	S2	S3	S4	S5	S6	S7	S8	S9	S10	L

73. #56575 **STECK** Noel SUI 2010 **Score: 52.68**

Ex1	Total: **41.35**	E: 16.0	D:	ToF: 15.95	HD: 9.40						
E1	2	1	2	1	2	2	1	2	2	2	2
E2	1	2	1	3	3	3	2	3	2	2	2
E3	1	2	2	3	3	2	2	2	3	3	2
E4	1	1	1	1	3	2	2	1	1	2	2
E5	0	1	1	1	2	3	2	2	2	2	2
E6	1	1	2	2	2	3	2	2	3	3	2
D											
T	1.830	1.670	1.570	1.575	1.565	1.550	1.545	1.535	1.560	1.555	
H	0	1	0	0	3	1	1	0	0	0	

Ex2	Total: **11.33**	E: 3.1	D: 3.1	ToF: 3.33	HD: 1.80
E1	2	2			
E2	3	2			
E3	2	2			
E4	3	2			
E5	2	2			
E6	3	2			
D					
T	1.685	1.650			
H	1	1			

74. #53660 **HUTSAU** Yelizar BLR 2010 **Score: 51.34**

Ex1	Total: **45.05**	E: 18.5	D:	ToF: 16.85	HD: 9.70						
E1	0	0	1	0	1	0	0	1	1	1	1
E2	0	1	1	1	0	1	0	2	0	0	1
E3	0	1	0	1	1	1	0	1	0	1	0
E4	0	1	1	2	1	0	1	1	1	0	0
E5	0	0	1	1	1	0	0	2	1	1	1
E6	0	0	0	1	1	1	1	1	1	1	0
D											
T	1.910	1.725	1.655	1.655	1.665	1.665	1.665	1.665	1.645	1.600	
H	0	0	0	1	0	0	0	0	1	1	

Ex2	Total: **6.29**	E: 1.6	D: 2.0	ToF: 1.79	HD: 0.90
E1	2				
E2	2				
E3	2				
E4	2				
E5	1				
E6	1				
D					
T	1.795				
H	1				

J	S1	S2	S3	S4	S5	S6	S7	S8	S9	S10	L

75. #69745 **BARKOV** Mark KAZ 2011 **Score: 50.46**

Ex1	Total: **40.23**	E: 15.7	D:	ToF: 15.73	HD: 8.80						
E1	1	2	2	2	2	2	2	2	2	3	2
E2	1	2	2	3	3	2	2	2	2	2	2
E3	1	2	1	2	3	2	3	3	3	3	2
E4	1	2	1	2	2	1	2	2	2	2	3
E5	0	2	1	2	3	2	2	2	3	3	3
E6	1	2	2	2	2	1	2	2	1	2	1
D											
T	1.735	1.605	1.535	1.555	1.535	1.585	1.575	1.525	1.540	1.545	
H	0	1	3	1	3	0	0	0	3	1	

Ex2	Total: **10.23**	E: 2.7	D: 2.8	ToF: 3.23	HD: 1.70	P: 0.2
E1	2	5				
E2	2	4				
E3	3	4				
E4	3	5				
E5	2	4				
E6	3	4				
D						
T	1.620	1.615				
H	0	3				

76. #69752 **MU** Peichen CHN 2010 **Score: 49.62**

Ex1	Total: **43.58**	E: 18.2	D:	ToF: 16.68	HD: 8.70						
E1	0	0	0	0	1	1	1	1	2	1	1
E2	0	0	1	0	2	1	1	1	2	1	2
E3	0	0	1	0	1	1	1	0	1	1	1
E4	0	1	0	0	2	1	0	1	1	1	1
E5	0	0	0	0	2	1	1	1	2	2	2
E6	0	1	1	0	1	1	1	1	2	1	1
D											
T	1.900	1.720	1.635	1.665	1.645	1.640	1.650	1.655	1.570	1.605	
H	1	0	0	1	1	3	1	3	0	3	

Ex2	Total: **6.04**	E: 1.4	D: 2.0	ToF: 1.74	HD: 0.90
E1	3				
E2	3				
E3	3				
E4	2				
E5	3				
E6	2				
D					
T	1.745				
H	1				

J	S1	S2	S3	S4	S5	S6	S7	S8	S9	S10	L

77. #65049 **ZIVANCEV** Luca AUT 2011 **Score: 49.47**

Ex1	Total: **25.33**	E: 9.9	D:	ToF: 9.43	HD: 6.00						
E1	0	1		2	2	2	1				
E2	1	2		2	3	2	2				
E3	1	2		2	3	2	2				
E4	1	2		2	2	2	1				
E5	0	1		2	2	1	1				
E6	1	1		1	3	2	2				
D											
T	1.755	1.595		1.545	1.510	1.520	1.505				
H	0	0		0	0	0	0				

Ex2	Total: **24.14**	E: 6.2	D: 5.9	ToF: 7.74	HD: 4.30						
E1	4	4		4	3	4					
E2	4	4		3	3	4					
E3	4	4		4	3	4					
E4	5	5		3	3	4					
E5	4	4		4	3	4					
E6	4	4		4	3	4					
D											
T	1.570	1.605		1.545	1.545	1.475					
H	0	0		1	3	3					

78. #67307 **WOJCIECHOWSKI** Oliwier POL 2010 **Score: 45.88**

Ex1	Total: **39.91**	E: 15.7	D:	ToF: 15.81	HD: 8.40								
E1	1	1		1	0	1	2	3	3	3	3	3	
E2	1	2		1	1	2	3	3	3	3	3	2	
E3	1	2		2	1	1	2	3	3	4	3	2	
E4	0	1		1	1	1	2	2	3	3	2	1	
E5	0	0		1	0	1	2	2	3	4	4	2	
E6	1	0		1	1	1	2	3	3	4	3	2	
D													
T	1.925	1.740		1.640	1.635	1.615	1.575	1.520	1.430	1.405	1.325		
H	0	0		1	3	1	3	3	3	1	1		

Ex2	Total: **5.97**	E: 1.3	D: 2.0	ToF: 1.67	HD: 1.00
E1	3				
E2	3				
E3	4				
E4	4				
E5	2				
E6	4				
D					
T	1.670				
H	0				

J	S1	S2	S3	S4	S5	S6	S7	S8	S9	S10	L

79. #51878 **MARKOVSKY** Finn AUT 2010 **Score: 42.67**

Ex1	Total: **42.67**	E: 16.9	D:	ToF: 16.67	HD: 9.10						
E1	1	1	1	1	1	1	3	2	2	2	1
E2	1	1	0	1	2	2	2	2	2	3	1
E3	1	1	1	1	2	1	2	1	2	3	1
E4	0	1	0	0	1	2	2	1	2	2	2
E5	0	1	1	1	2	1	2	2	2	3	1
E6	0	1	1	1	1	2	2	1	2	2	0
D											
T	1.800	1.715	1.675	1.690	1.690	1.665	1.625	1.735	1.595	1.485	
H	1	3	1	0	0	1	1	1	1	0	

Ex2	Total: **0**	E:	D:	ToF:	HD:
E1					
E2					
E3					
E4					
E5					
E6					
D					
T					
H					

80. #66817 **ZAKAY** Alon ISR 2011 **Score: 12.15**

Ex1	Total: **6.92**	E: 2.5	D:	ToF: 3.12	HD: 1.50	P: 0.2
E1	3	4				
E2	3	4				
E3	3	5				
E4	3	5				
E5	3	5				
E6	2	4				
D						
T	1.610	1.510				
H	0	5				

Ex2	Total: **5.23**	E: 1.2	D: 1.5	ToF: 1.53	HD: 1.00
E1	3				
E2	4				
E3	4				
E4	4				
E5	3				
E6	4				
D					
T	1.530				
H	0				

Legend

E – Execution **D** – Difficulty **HD** – Displacement **ToF** – Time of flight **P** – Penalty **Total** – Routine score **Score** – Result

Place			Surname	Given name	Repr	Year	Level	S1	S2	S3	S4	S5	S6	S7	S8	S9	S10	L	E	D	HD	ToF	P	Total	Score
1.	Q1 (1)	#53545	YOKOISHI	Rui	JPN	2010		0	0	0	2	2	2	2	2	0	3	0	18.7		9.70	17.37		45.77	105.10
								4	4	4	4	4	6	4	6	4	5	0	15.5	17.4	9.50	16.93		59.33	
2.	Q2 (2)	#68945	IAKOVLEV	Dmitrii	RUS	2010		2	2	2	0	2	1	1	0	2	2	0	18.6		9.80	16.85		45.25	102.40
								3	7	6	6	5	4	4	4	5	6	1	14.9	16.6	9.30	16.35		57.15	
3.	Q3 (3)	#53757	VOLKOV	Grigorii	RUS	2010		0	2	0	2	2	2	2	2	2	4	5	17.7		9.70	17.78		45.18	101.60
								4	4	3	4	4	4	4	4	3	8	20	13.8	16.6	9.10	16.92		56.42	
4.	Q4 (4)	#62157	WANG	Huahao	CHN	2010		0	0	2	2	2	1	0	2	2	2	0	18.7		9.80	16.71		45.21	101.44
								2	2	5	4	4	4	6	4	3	4	2	16.0	14.8	9.20	16.23		56.23	
5.	Q5 (5)	#67290	KUZICHKIN	Gleb	RUS	2011		0	2	2	4	4	2	4	2	3	4	2	17.1		9.20	17.12		43.42	101.12
								4	6	4	4	5	5	6	4	3	4	0	15.5	16.8	9.30	16.10		57.70	
6.	Q6 (6)	#53557	BAKHSHALIYEV	Ammar	AZE	2010		0	2	2	2	2	2	4	4	4	4	2	17.2		9.80	17.45		44.45	100.66
								5	4	6	4	4	4	4	5	4	4	0	15.6	14.9	9.20	16.51		56.21	
7.	Q7 (8)	#71782	LIU	Jinhao	CHN	2010		0	4	2	4	2	2	2	2	2	4	1	17.5		9.20	17.07		43.77	100.37
								2	3	4	4	4	2	4	4	2	5	2	16.4	14.9	9.20	16.10		56.60	
8.	Q8 (9)	#71663	SHAFRANSKI	Mikita	BLR	2011		0	1	2	2	2	2	0	3	2	2	0	18.4		9.90	16.47		44.77	99.79
								5	4	6	4	5	4	6	6	6	5	0	14.9	15.3	9.50	15.32		55.02	
9.	Q9 (10)	#56581	MANAT	Adal	KAZ	2010		0	2	0	2	2	2	0	2	1	4	2	18.3		9.10	17.44		44.84	99.51
								4	4	4	4	4	5	6	4	4	8	4	14.9	14.9	8.90	15.97		54.67	
10.	Q10 (11)	#57020	ONISHI	Riku	JPN	2010		2	1	0	2	6	4	2	1	2	6	0	17.4		9.00	16.63		43.03	98.74
								4	4	4	4	4	4	3	4	2	4	0	16.3	13.6	9.60	16.21		55.71	
11.	Q11 (12)	#56837	TEIXEIRA	Manuel	POR	2010		0	2	4	4	4	3	4	2	4	4	4	16.5		9.20	16.80		42.50	97.86
								4	2	6	4	4	6	6	6	5	6	0	15.1	14.7	9.80	15.76		55.36	
12.	Q12 (13)	#71665	LASKAUNIOU	Arseni	BLR	2011		2	1	2	2	3	2	2	4	2	4	0	17.6		9.70	16.00		43.30	97.85
								4	4	5	4	4	4	5	5	4	6	2	15.3	14.2	9.70	15.35		54.55	
13.	Q13 (14)	#57353	CANKURT	Sinan	TUR	2010		2	4	2	2	4	3	4	4	2	4	2	16.7		9.70	16.82		43.22	97.75
								5	7	6	6	6	5	5	6	6	6	4	13.8	15.6	9.20	15.93		54.53	
14.	Q14 (15)	#56591	LOMTATIDZE	Luka	GEO	2010		2	4	2	3	4	4	4	4	2	3	2	16.6		9.80	16.74		43.14	97.58
								4	4	5	5	4	4	5	6	5	6	2	15.0	14.3	9.10	16.04		54.44	
15.	Q15 (16)	#60288	BRAGA	Isaac	BRA	2010		2	1	2	2	1	1	2	2	2	2	4	17.9		9.50	17.56		44.96	97.29
								4	5	4	4	6	4	4	4	4	5	20	13.6	13.4	8.80	16.53		52.33	
16.	Q16 (17)	#54653	LEITNER	Tobias	GER	2010		0	2	2	2	2	2	4	4	4	4	3	17.1		9.30	16.95		43.35	97.24
								4	3	5	6	5	5	6	5	4	6	0	15.1	13.8	9.50	15.49		53.89	
17.	Q17 (18)	#67334	HUANG	Haosheng	CHN	2011		0	0	1	2	2	0	1	0	0	2	0	19.2		9.50	16.71		45.41	96.61
								2	4	6	6	6	6	5	4	4	6	20	13.1	14.9	8.40	14.80		51.20	
18.	Q18 (19)	#56720	OLIVA	Manuel	ESP	2010		2	2	2	4	4	2	4	4	4	2	2	16.8		9.70	16.57		43.07	96.57
								4	6	6	4	6	4	6	6	6	6	2	14.4	14.9	8.90	15.90	0.6	53.50	
19.	Q19 (20)	#55544	STOYANOV	Tsvetin	BUL	2010		1	0	2	4	4	2	2	3	4	2	2	17.4		9.50	16.85		43.75	96.34
								6	6	5	6	8	4	6	6	4	6	0	14.3	13.2	9.50	15.59		52.59	
20.	Q20 (21)	#56754	PROCNER	Filip	POL	2010		2	2	2	2	2	4	2	0	3	2	0	17.9		9.30	16.73		43.93	96.01
								4	4	8	6	8	8	7	8	6	6	0	13.5	14.4	8.70	15.48		52.08	
21.	Q21 (22)	#67907	PATEL	Blaine	CAN	2010		2	2	2	3	3	4	4	3	4	2	4	16.7		10.00	17.05		43.75	95.27
								4	5	4	7	6	6	8	8	8	9	4	13.1	14.9	8.30	15.22		51.52	
22.	Q22 (23)	#63292	SKLAVOS	Efstathios	GRE	2010		2	2	2	2	6	6	4	7	4	4	3	15.8		8.80	16.16		40.76	95.09
								4	3	5	4	5	4	4	6	4	6	2	15.3	13.7	9.70	15.63		54.33	

Generated by Gaofei official scoring system at **Nov 15, 2026 7:58:10 PM.**

LI-NING FUJITSU EUROVISION SPORT Corpay CGA ANTA

Place			Surname	Given name	Repr	Year	Level	S1	S2	S3	S4	S5	S6	S7	S8	S9	S10	L	E	D	HD	ToF	P	Total	Score
23.	Q23 (24)	#66840	GORDON	Ethan	USA	2011		1	4	2	2	2	2	4	4	2	2	4	17.1		9.60	16.18		42.88	94.71
								6	4	5	6	8	6	6	8	8	8	4	13.1	15.5	8.40	14.83		51.83	
24.	Q24 (25)	#67378	RODRIGUES	Gabriel	BRA	2011		2	2	2	2	3	2	2	5	4	4	4	16.8		8.80	16.59		42.19	94.23
								4	6	6	4	6	4	4	4	4	4	0	15.4	12.1	8.90	15.64		52.04	
25.	R1 (26)	#60033	DELAPLACE	Leo	FRA	2010		1	2	2	2	2	2	4	4	2	2	4	17.3		9.40	16.91		43.61	93.16
								5	6	6	8	6	6	5	7	6	6	2	13.7	11.7	8.50	15.65		49.55	
26.	R2 (27)	#56699	TROYAN	Maksym	UKR	2011		3	3	2	3	4	2	4	4	4	4	4	16.3		9.50	16.44		42.24	93.15
								6	4	6	6	9	8	8	7	8	8	2	12.8	13.5	9.50	15.11		50.91	
27.	R3 (28)	#61105	OLDEWARRIS	Kwin	NED	2011		3	4	4	6	6	6	6	4	6	5	2	14.8		9.20	16.83		40.83	93.10
								6	5	6	6	6	7	6	6	8	8	2	13.4	15.8	8.20	14.87		52.27	

Legend

E – Execution **D** – Difficulty **HD** – Displacement **ToF** – Time of flight **P** – Penalty **Total** – Routine score **Score** – Result

Judges

Superior E1	#671	STOYCHEVA	Mariela	WG
Superior E2	#5112	MORGAN	Clive	WG
Superior D	#5117	MUTO	Shinya	WG
CJP	#754	VANGELOVA	Mariya	BUL
Official 1	#1896	LAMBERT	Christophe	WG
Difficulty	#13045	JONES	Andrew	GBR
Difficulty 2	#88614	ROGOZINSKI	Jakub	POL
Execution 1	#789	SUTHERLAND	Thorne	CAN
Execution 2	#62505	RU	Donghong	CHN
Execution 3	#12636	KESSLER	Alexej	GER
Execution 4	#13417	BOURGIT	Carole	FRA
Execution 5	#5063	VAN DIJK	Saskia	NED
Execution 6	#23272	VIEIRA	António	POR
Reserve 1	#62440	KRASOUSKAYA	Sviatlana	BLR

LI-NING FUJITSU EUROVISION SPORT Corpay ANTA

3rd Trampoline & Tumbling Junior World Championships

Nanjing Yangzi River International Conference Center, NANJING (CHN), EVENT ID: 18557

Individual trampoline – JUNIOR MEN – Qualification2

Group 1 15.11 13:30–14:00

1.	#57020	ONISHI	Riku	JPN	2010
2.	#62157	WANG	Huahao	CHN	2010
3.	#67907	PATEL	Blaine	CAN	2010
4.	#67334	HUANG	Haosheng	CHN	2011
5.	#56754	PROCNER	Filip	POL	2010
6.	#56837	TEIXEIRA	Manuel	POR	2010
7.	#67378	RODRIGUES	Gabriel	BRA	2011
8.	#53545	YOKOISHI	Rui	JPN	2010
9.	#60288	BRAGA	Isaac	BRA	2010
10.	#71663	SHAFRANSKI	Mikita	BLR	2011
11.	#66840	GORDON	Ethan	USA	2011
12.	#54653	LEITNER	Tobias	GER	2010

Group 2 15.11 14:00–14:30

1.	#63292	SKLAVOS	Efstathios	GRE	2010
2.	#68945	IAKOVLEV	Dmitrii	RUS	2010
3.	#53757	VOLKOV	Grigorii	RUS	2010
4.	#56581	MANAT	Adal	KAZ	2010
5.	#56591	LOMTATIDZE	Luka	GEO	2010
6.	#71665	LASKAUNIOU	Arseni	BLR	2011
7.	#67290	KUZICHKIN	Gleb	RUS	2011
8.	#57353	CANKURT	Sinan	TUR	2010
9.	#71782	LIU	Jinhao	CHN	2010
10.	#55544	STOYANOV	Tsvetin	BUL	2010
11.	#53557	BAKHSHALIYEV	Ammar	AZE	2010
12.	#56720	OLIVA	Manuel	ESP	2010

Generated by Gaofei official scoring system at **Nov 15, 2026 7:58:13 PM.**

LI-NING FUJITSU EUROVISION SPORT Corpay CGA ANTA

Revised

3rd Trampoline & Tumbling Junior World Championships Nanjing Yangzi River International

Conference Center, NANJING (CHN), EVENT ID: 18557

Individual trampoline – JUNIOR MEN – Qualification2

Place			Surname	Given name	Repr	Year	Level	S1	S2	S3	S4	S5	S6	S7	S8	S9	S10	L	E	D	HD	ToF	P	Total	Score
1.	Q1	#53545	YOKOISHI	Rui	JPN	2010		4	4	4	8	4	6	6	5	3	6	1	14.9	17.4	9.10	16.74		58.14	58.14
2.	Q2	#62157	WANG	Huahao	CHN	2010		2	2	4	4	4	5	4	4	2	6	0	16.3	16.3	9.10	16.07		57.77	57.77
3.	Q3	#67334	HUANG	Haosheng	CHN	2011		2	4	3	3	4	2	4	2	2	4	0	17.0	14.9	9.00	15.68		56.58	56.58
4.	NR	#71782	LIU	Jinhao	CHN	2010		3	4	3	6	5	2	5	4	2	4	2	16.0	14.9	9.40	16.23		56.53	56.53
5.	Q4	#57353	CANKURT	Sinan	TUR	2010		4	6	4	8	5	6	6	6	6	7	2	14.0	15.8	9.70	16.21		55.71	55.71
6.	Q5	#53557	BAKHSHALIYEV	Ammar	AZE	2010		6	4	6	6	6	4	4	6	4	6	2	14.6	14.9	9.10	16.25		54.85	54.85
7.	Q6	#71665	LASKAUNIOU	Arseni	BLR	2011		4	4	6	2	4	4	6	6	4	6	0	15.4	14.2	9.40	15.82		54.82	54.82
8.	Q7	#56591	LOMTATIDZE	Luka	GEO	2010		4	4	4	6	5	4	6	6	4	6	2	14.9	14.3	9.60	15.83		54.63	54.63
9.	Q8	#67907	PATEL	Blaine	CAN	2010		5	6	6	6	6	6	6	6	5	6	3	13.9	15.5	9.20	15.69		54.29	54.29
10.	R1	#56837	TEIXEIRA	Manuel	POR	2010		4	2	6	4	6	6	6	6	6	7	0	14.7	14.7	8.70	16.17		54.27	54.27
11.	R2	#56754	PROCNER	Filip	POL	2010		6	5	6	4	6	6	6	4	4	7	2	14.4	14.9	9.50	15.39		54.19	54.19
12.	R3	#56720	OLIVA	Manuel	ESP	2010		4	5	7	6	6	6	6	4	8	6	0	14.2	14.9	8.80	15.85		53.75	53.75
13.		#57020	ONISHI	Riku	JPN	2010		4	4	4	6	6	4	4	2	2	4	2	15.8	13.6	8.30	16.01		53.71	53.71
14.		#60288	BRAGA	Isaac	BRA	2010		4	4	4	2	6	6	6	5	5	6	3	14.9	14.3	7.90	16.39		53.49	53.49
15.		#63292	SKLAVOS	Efstathios	GRE	2010		4	4	7	4	6	4	5	6	6	7	20	12.7	14.7	9.20	15.28		51.88	51.88
16.		#55544	STOYANOV	Tsvetin	BUL	2010		4	4	5	4	8	4	6	6	4	6	20	12.9	13.2	9.00	15.38		50.48	50.48
17.		#54653	LEITNER	Tobias	GER	2010		4	2	6	6	6	8	6	5	4	7	1	14.5	10.3	8.20	14.73		47.73	47.73
18.		#56581	MANAT	Adal	KAZ	2010		4	4	4	4	4	6						9.4	9.7	5.70	9.75		34.55	34.55
19.		#66840	GORDON	Ethan	USA	2011		6	4	6	8	8							6.8	8.2	4.20	7.86		27.06	27.06
20.		#67378	RODRIGUES	Gabriel	BRA	2011		5	8	6	6	6							6.9	6.9	4.30	7.75		25.85	25.85
21.		#53757	VOLKOV	Grigorii	RUS	2010		4	4	4	4								6.4	7.4	3.80	6.90		24.50	24.50
22.		#68945	IAKOVLEV	Dmitrii	RUS	2010		4	6	4									4.6	5.7	2.90	5.28		18.48	18.48
23.		#67290	KUZICHKIN	Gleb	RUS	2011		3	4										3.3	4.0	1.70	3.41		12.41	12.41
24.		#71663	SHAFRANSKI	Mikita	BLR	2011		5	6										2.9	3.5	1.50	3.38		11.28	11.28

Legend

E – Execution **D** – Difficulty **HD** – Displacement **ToF** – Time of flight **P** – Penalty **Total** – Routine score **Score** – Result

Generated by Gaofei official scoring system at **Nov 15, 2026 7:58:13 PM.**

LI-NING FUJITSU EUROVISION SPORT Corpay CGA ANTA

J	S1	S2	S3	S4	S5	S6	S7	S8	S9	S10	L
1. Q1 #53545 **YOKOISHI** Rui JPN 2010											**Score: 58.14**
Ex1 Total: **58.14** E: 14.9 D: 17.4 ToF: 16.74 HD: 9.10											
E1	2	1	2	4	2	2	2	2	1	3	1
E2	2	2	2	4	2	3	3	3	2	3	1
E3	3	2	2	4	3	3	3	3	2	3	0
E4	3	2	2	3	2	3	3	3	2	3	0
E5	2	2	2	4	2	2	3	2	1	2	1
E6	2	2	2	4	3	3	2	2	1	3	0
D											
T	1.790	1.695	1.685	1.695	1.665	1.660	1.650	1.645	1.660	1.600	
H	1	1	0	3	0	3	0	0	1	0	
2. Q2 #62157 **WANG** Huahao CHN 2010											**Score: 57.77**
Ex1 Total: **57.77** E: 16.3 D: 16.3 ToF: 16.07 HD: 9.10											
E1	1	1	2	3	2	3	3	2	2	3	0
E2	1	1	2	2	2	2	2	2	1	2	0
E3	2	1	2	2	2	3	2	2	1	3	0
E4	1	1	2	2	2	2	2	2	1	2	0
E5	1	2	3	3	2	3	3	2	1	3	1
E6	2	2	3	2	2	2	2	2	1	3	0
D											
T	1.765	1.650	1.630	1.595	1.605	1.595	1.565	1.555	1.595	1.520	
H	0	0	0	3	1	1	0	3	0	1	
3. Q3 #67334 **HUANG** Haosheng CHN 2011											**Score: 56.58**
Ex1 Total: **56.58** E: 17.0 D: 14.9 ToF: 15.68 HD: 9.00											
E1	1	2	1	1	2	1	2	0	0	2	0
E2	1	2	1	1	1	1	2	1	1	2	0
E3	2	2	2	2	2	1	3	1	1	2	0
E4	0	1	1	2	1	1	2	1	0	1	0
E5	1	2	2	2	2	1	2	1	1	1	1
E6	2	1	2	1	2	1	2	1	1	2	0
D											
T	1.720	1.670	1.620	1.560	1.530	1.550	1.490	1.505	1.545	1.490	
H	0	1	0	3	0	3	0	3	0	0	
4. NR #71782 **LIU** Jinhao CHN 2010											**Score: 56.53**
Ex1 Total: **56.53** E: 16.0 D: 14.9 ToF: 16.23 HD: 9.40											
E1	0	1	1	3	1	1	2	2	1	2	1
E2	2	2	1	3	2	1	3	2	1	2	1
E3	2	2	2	3	3	1	3	1	3	2	0
E4	1	2	2	3	2	1	2	1	1	2	1
E5	1	2	1	3	3	1	3	2	1	2	1
E6	2	1	2	3	3	1	2	2	1	2	0
D											
T	1.735	1.745	1.685	1.645	1.595	1.605	1.585	1.605	1.570	1.465	
H	1	3	0	0	0	0	0	1	1	0	

LI-NING FUJITSU EUROVISION SPORT Corpay CGA ANTA

J	S1	S2	S3	S4	S5	S6	S7	S8	S9	S10	L

5. Q4 #57353 **CANKURT** Sinan TUR 2010 **Score: 55.71**

Ex1	Total: **55.71**	E: 14.0	D: 15.8	ToF: 16.21	HD: 9.70						
E1	1	3	2	4	2	2	4	3	3	3	1
E2	2	3	2	3	2	3	3	3	3	3	2
E3	3	3	3	4	3	3	3	4	3	4	0
E4	2	3	2	3	3	3	3	3	3	3	1
E5	2	3	2	4	2	2	3	3	3	4	0
E6	3	4	3	4	3	3	3	3	3	4	1
D											
T	1.815	1.755	1.715	1.700	1.640	1.555	1.575	1.550	1.535	1.375	
H	0	0	1	0	0	1	0	0	0	1	

6. Q5 #53557 **BAKHSHALIYEV** Ammar AZE 2010 **Score: 54.85**

Ex1	Total: **54.85**	E: 14.6	D: 14.9	ToF: 16.25	HD: 9.10						
E1	3	2	3	3	3	2	3	3	2	3	1
E2	2	3	2	3	3	2	2	2	2	3	0
E3	3	3	3	3	3	2	2	3	2	3	1
E4	3	2	3	4	3	3	2	3	3	3	1
E5	3	2	3	3	3	2	3	3	2	3	1
E6	3	2	3	3	4	2	2	3	2	3	1
D											
T	1.745	1.725	1.665	1.670	1.620	1.595	1.575	1.595	1.590	1.470	
H	1	0	0	3	0	1	1	3	0	0	

7. Q6 #71665 **LASKAUNIOU** Arseni BLR 2011 **Score: 54.82**

Ex1	Total: **54.82**	E: 15.4	D: 14.2	ToF: 15.82	HD: 9.40						
E1	2	2	3	1	2	2	3	3	2	4	1
E2	2	2	2	2	3	2	3	2	2	3	0
E3	2	3	3	1	2	2	3	2	2	3	0
E4	1	2	2	0	1	2	2	3	2	3	0
E5	2	2	3	1	3	2	3	3	2	3	1
E6	2	3	3	1	2	2	2	3	2	4	0
D											
T	1.675	1.610	1.590	1.625	1.585	1.585	1.555	1.575	1.535	1.485	
H	0	1	0	0	1	0	1	0	0	3	

8. Q7 #56591 **LOMTATIDZE** Luka GEO 2010 **Score: 54.63**

Ex1	Total: **54.63**	E: 14.9	D: 14.3	ToF: 15.83	HD: 9.60						
E1	1	1	2	2	3	2	3	2	2	3	1
E2	2	2	2	3	3	3	3	3	3	3	2
E3	2	2	2	3	3	2	3	3	1	3	0
E4	2	2	2	3	2	2	3	3	2	3	1
E5	2	2	2	3	2	2	3	2	2	2	1
E6	2	2	3	3	2	2	3	3	2	3	1
D											
T	1.685	1.680	1.615	1.620	1.570	1.590	1.545	1.530	1.520	1.475	
H	0	1	0	0	0	1	0	0	1	1	

J	S1	S2	S3	S4	S5	S6	S7	S8	S9	S10	L

9. Q8 #67907 **PATEL** Blaine CAN 2010 **Score: 54.29**

Ex1	Total: **54.29**	E: 13.9	D: 15.5	ToF: 15.69	HD: 9.20						
E1	3	2	3	2	3	3	3	2	2	3	1
E2	2	3	2	3	3	3	2	3	2	3	2
E3	3	3	3	3	4	4	3	3	3	3	0
E4	2	3	2	3	3	3	3	3	3	3	0
E5	2	3	3	3	3	3	3	3	3	3	2
E6	3	2	3	3	3	3	3	2	2	3	2
D											
T	1.735	1.685	1.635	1.605	1.555	1.580	1.530	1.495	1.485	1.390	
H	0	3	0	1	0	0	0	1	3	0	

10. R1 #56837 **TEIXEIRA** Manuel POR 2010 **Score: 54.27**

Ex1	Total: **54.27**	E: 14.7	D: 14.7	ToF: 16.17	HD: 8.70						
E1	2	2	3	2	3	3	3	3	4	3	1
E2	2	2	3	2	3	3	3	3	3	4	0
E3	3	1	3	2	3	3	3	3	3	4	0
E4	2	1	3	2	3	3	3	2	2	3	0
E5	2	1	3	2	2	3	3	3	3	3	0
E6	2	1	4	2	3	2	3	2	3	4	1
D											
T	1.705	1.735	1.675	1.685	1.620	1.655	1.625	1.620	1.540	1.315	
H	1	0	1	1	3	0	0	1	3	3	

11. R2 #56754 **PROCNER** Filip POL 2010 **Score: 54.19**

Ex1	Total: **54.19**	E: 14.4	D: 14.9	ToF: 15.39	HD: 9.50						
E1	2	2	3	2	3	3	3	2	2	3	1
E2	2	2	3	2	3	2	3	2	2	4	2
E3	3	3	4	3	3	3	4	2	3	4	1
E4	3	3	3	2	2	3	3	1	2	3	1
E5	3	3	4	2	3	3	3	2	3	4	2
E6	3	2	3	2	3	2	3	2	2	3	1
D											
T	1.690	1.660	1.560	1.590	1.540	1.545	1.485	1.460	1.440	1.425	
H	0	1	0	0	0	3	1	0	0	0	

12. R3 #56720 **OLIVA** Manuel ESP 2010 **Score: 53.75**

Ex1	Total: **53.75**	E: 14.2	D: 14.9	ToF: 15.85	HD: 8.80						
E1	1	2	4	3	3	3	3	2	3	3	0
E2	2	2	3	3	2	3	3	2	4	5	0
E3	3	3	4	3	3	3	3	2	4	3	0
E4	2	2	3	3	3	3	2	2	3	3	0
E5	2	3	4	3	3	3	3	3	5	4	0
E6	2	3	3	3	3	2	2	2	4	3	1
D											
T	1.765	1.750	1.615	1.575	1.555	1.605	1.570	1.545	1.445	1.425	
H	0	1	3	1	0	3	0	1	3	0	

LI-NING FUJITSU EUROVISION SPORT Corpay CGA ANTA

J	S1	S2	S3	S4	S5	S6	S7	S8	S9	S10	L

13. #57020 **ONISHI** Riku JPN 2010 **Score: 53.71**

Ex1	Total: **53.71**	E: 15.8	D: 13.6	ToF: 16.01	HD: 8.30						
E1	3	2	2	3	3	2	2	1	1	2	0
E2	2	2	3	3	3	3	3	2	2	3	2
E3	2	3	2	3	3	2	2	1	1	2	1
E4	2	2	2	3	3	2	1	1	1	2	1
E5	2	1	2	3	3	2	2	2	2	2	0
E6	2	1	2	3	2	2	2	1	1	2	1
D											
T	1.730	1.685	1.635	1.535	1.580	1.590	1.575	1.605	1.585	1.490	
H	3	3	3	0	3	3	0	1	0	1	

14. #60288 **BRAGA** Isaac BRA 2010 **Score: 53.49**

Ex1	Total: **53.49**	E: 14.9	D: 14.3	ToF: 16.39	HD: 7.90						
E1	2	2	1	1	3	4	4	3	2	3	1
E2	2	2	2	1	2	3	3	2	2	3	1
E3	3	2	2	1	3	3	3	3	3	4	1
E4	2	2	2	1	2	3	4	3	3	3	2
E5	2	2	2	2	3	4	3	2	2	4	2
E6	3	2	2	1	3	3	3	2	3	3	2
D											
T	1.755	1.740	1.680	1.655	1.640	1.635	1.615	1.615	1.600	1.455	
H	1	1	0	3	0	3	5	0	3	5	

15. #63292 **SKLAVOS** Efstathios GRE 2010 **Score: 51.88**

Ex1	Total: **51.88**	E: 12.7	D: 14.7	ToF: 15.28	HD: 9.20						
E1	1	2	4	2	3	2	3	3	3	3	10
E2	2	2	3	2	3	3	2	4	3	3	10
E3	2	3	3	3	3	2	3	3	3	4	10
E4	2	2	3	2	3	2	2	3	3	3	10
E5	2	2	4	3	4	2	3	3	3	4	10
E6	3	2	4	2	3	2	2	3	2	4	10
D											
T	1.715	1.655	1.505	1.545	1.520	1.525	1.480	1.475	1.475	1.385	
H	0	0	1	0	0	0	1	3	0	3	

16. #55544 **STOYANOV** Tsvetin BUL 2010 **Score: 50.48**

Ex1	Total: **50.48**	E: 12.9	D: 13.2	ToF: 15.38	HD: 9.00						
E1	1	2	3	2	4	3	2	3	2	4	10
E2	1	2	2	2	3	2	3	3	2	4	10
E3	3	2	3	3	4	2	3	3	2	3	10
E4	2	1	2	2	4	3	3	3	2	3	10
E5	2	2	2	2	4	2	3	3	2	3	10
E6	2	1	3	2	3	2	3	3	2	2	10
D											
T	1.670	1.665	1.610	1.575	1.495	1.495	1.450	1.530	1.515	1.380	
H	0	3	0	3	0	3	0	1	0	0	

J	S1	S2	S3	S4	S5	S6	S7	S8	S9	S10	L

17. #54653 **LEITNER** Tobias GER 2010 **Score: 47.73**

Ex1	Total: **47.73**	E: 14.5	D: 10.3	ToF: 14.73	HD: 8.20						
E1	1	1	3	2	3	4	3	3	2	3	1
E2	1	2	2	3	3	3	4	2	2	4	1
E3	3	1	3	3	3	4	4	4	3	4	0
E4	2	1	2	2	3	3	2	3	2	3	0
E5	2	1	3	3	3	4	2	1	2	3	1
E6	2	1	3	3	3	4	3	2	2	4	0
D											
T	1.725	1.700	1.595	1.440	1.295	1.260	1.395	1.480	1.530	1.315	
H	0	0	0	3	3	3	3	3	3	0	

18. #56581 **MANAT** Adal KAZ 2010 **Score: 34.55**

Ex1	Total: **34.55**	E: 9.4	D: 9.7	ToF: 9.75	HD: 5.70	
E1	1	2	2	2	2	3
E2	2	3	3	2	2	3
E3	2	2	3	3	3	3
E4	1	1	2	2	2	3
E5	2	2	2	2	2	3
E6	2	1	2	3	2	2
D						
T	1.735	1.665	1.635	1.655	1.585	1.480
H	1	0	0	0	1	1

19. #66840 **GORDON** Ethan USA 2011 **Score: 27.06**

Ex1	Total: **27.06**	E: 6.8	D: 8.2	ToF: 7.86	HD: 4.20	
E1	3	2	3	4	4	
E2	3	2	2	2	3	
E3	3	3	4	4	4	
E4	2	2	3	4	4	
E5	3	3	3	4	4	
E6	3	2	3	4	4	
D						
T	1.675	1.645	1.590	1.510	1.445	
H	0	1	3	1	3	

20. #67378 **RODRIGUES** Gabriel BRA 2011 **Score: 25.85**

Ex1	Total: **25.85**	E: 6.9	D: 6.9	ToF: 7.75	HD: 4.30	
E1	2	5	3	4	3	
E2	2	4	3	3	3	
E3	3	5	3	3	4	
E4	3	3	3	3	3	
E5	2	4	3	3	4	
E6	3	4	3	3	3	
D						
T	1.650	1.625	1.505	1.510	1.465	
H	3	1	1	1	1	

LI-NING FUJITSU EUROVISION SPORT Corpay CGA ANTA

J	S1	S2	S3	S4	S5	S6	S7	S8	S9	S10	L

21. #53757 **VOLKOV** Grigorii RUS 2010 **Score: 24.50**

Ex1	Total: **24.50**	E: 6.4	D: 7.4	ToF: 6.90	HD: 3.80
E1	2	2		3	3
E2	2	2		2	3
E3	2	2		2	2
E4	1	1		2	2
E5	1	2		2	2
E6	2	2		3	2
D					
T	1.825	1.785		1.670	1.625
H	0	1		1	0

22. #68945 **IAKOVLEV** Dmitrii RUS 2010 **Score: 18.48**

Ex1	Total: **18.48**	E: 4.6	D: 5.7	ToF: 5.28	HD: 2.90
E1	1	3		3	
E2	1	3		3	
E3	2	3		2	
E4	2	2		2	
E5	2	3		2	
E6	2	3		2	
D					
T	1.775	1.770		1.735	
H	0	1		0	

23. #67290 **KUZICHKIN** Gleb RUS 2011 **Score: 12.41**

Ex1	Total: **12.41**	E: 3.3	D: 4.0	ToF: 3.41	HD: 1.70
E1	1	2			
E2	2	3			
E3	2	3			
E4	1	2			
E5	1	2			
E6	2	2			
D					
T	1.715	1.695			
H	0	3			

24. #71663 **SHAFRANSKI** Mikita BLR 2011 **Score: 11.28**

Ex1	Total: **11.28**	E: 2.9	D: 3.5	ToF: 3.38	HD: 1.50
E1	3	3			
E2	2	3			
E3	3	3			
E4	3	3			
E5	2	3			
E6	2	4			
D					
T	1.695	1.685			
H	0	5			

Legend

E – Execution **D** – Difficulty **HD** – Displacement **ToF** – Time of flight **P** – Penalty **Total** – Routine score **Score** – Result

Generated by Gaofei official scoring system at **Nov 15, 2026 7:58:13 PM.**

LI-NING FUJITSU EUROVISION SPORT Corpay CGA ANTA

Revised

3rd Trampoline & Tumbling Junior World Championships Nanjing Yangzi River International

Conference Center, NANJING (CHN), EVENT ID: 18557

Individual trampoline – JUNIOR MEN – Qualification2

Place		Surname	Given name	Repr	Year	Level	S1	S2	S3	S4	S5	S6	S7	S8	S9	S10	L	E	D	HD	ToF	P	Total	Score
1.	Q1 (1) #53545	YOKOISHI	Rui	JPN	2010		4	4	4	8	4	6	6	5	3	6	1	14.9	17.4	9.10	16.74		58.14	58.14
2.	Q2 (2) #62157	WANG	Huahao	CHN	2010		2	2	4	4	4	5	4	4	2	6	0	16.3	16.3	9.10	16.07		57.77	57.77
3.	Q3 (3) #67334	HUANG	Haosheng	CHN	2011		2	4	3	3	4	2	4	2	2	4	0	17.0	14.9	9.00	15.68		56.58	56.58
4.	Q4 (5) #57353	CANKURT	Sinan	TUR	2010		4	6	4	8	5	6	6	6	6	7	2	14.0	15.8	9.70	16.21		55.71	55.71
5.	Q5 (6) #53557	BAKHSHALIYEV	Ammar	AZE	2010		6	4	6	6	6	4	4	6	4	6	2	14.6	14.9	9.10	16.25		54.85	54.85
6.	Q6 (7) #71665	LASKAUNIOU	Arseni	BLR	2011		4	4	6	2	4	4	6	6	4	6	0	15.4	14.2	9.40	15.82		54.82	54.82
7.	Q7 (8) #56591	LOMTATIDZE	Luka	GEO	2010		4	4	4	6	5	4	6	6	4	6	2	14.9	14.3	9.60	15.83		54.63	54.63
8.	Q8 (9) #67907	PATEL	Blaine	CAN	2010		5	6	6	6	6	6	6	6	5	6	3	13.9	15.5	9.20	15.69		54.29	54.29
9.	NR (4) #71782	LIU	Jinhao	CHN	2010		3	4	3	6	5	2	5	4	2	4	2	16.0	14.9	9.40	16.23		56.53	56.53
10.	R1 (10) #56837	TEIXEIRA	Manuel	POR	2010		4	2	6	4	6	6	6	6	6	7	0	14.7	14.7	8.70	16.17		54.27	54.27
11.	R2 (11) #56754	PROCNER	Filip	POL	2010		6	5	6	4	6	6	6	4	4	7	2	14.4	14.9	9.50	15.39		54.19	54.19
12.	R3 (12) #56720	OLIVA	Manuel	ESP	2010		4	5	7	6	6	6	6	4	8	6	0	14.2	14.9	8.80	15.85		53.75	53.75

Legend

E – Execution **D** – Difficulty **HD** – Displacement **ToF** – Time of flight **P** – Penalty **Total** – Routine score **Score** – Result

Generated by Gaofei official scoring system at **Nov 15, 2026 7:58:13 PM.**

LI-NING FUJITSU EUROVISION SPORT Corpay ANTA

Judges

Superior E1	#671	STOYCHEVA	Mariela	WG
Superior E2	#5112	MORGAN	Clive	WG
Superior D	#5117	MUTO	Shinya	WG
CJP	#754	VANGELOVA	Mariya	BUL
Official 1	#1896	LAMBERT	Christophe	WG
Difficulty	#13045	JONES	Andrew	GBR
Difficulty 2	#88614	ROGOZINSKI	Jakub	POL
Execution 1	#987	VOGT	Andreas	SUI
Execution 2	#642	SODERLUND	Jenny	SWE
Execution 3	#12636	KESSLER	Alexej	GER
Execution 4	#13417	BOURGIT	Carole	FRA
Execution 5	#5060	AGAFONOVA	Svetlana	RUS
Execution 6	#23272	VIEIRA	António	POR
Reserve 1	#12519	SCOTT	Brian	GBR

LI-NING FUJITSU EUROVISION SPORT Corpay ANTA

3rd Trampoline & Tumbling Junior World Championships

Nanjing Yangzi River International Conference Center, NANJING (CHN), EVENT ID: 18557

Individual trampoline – JUNIOR MEN – Final

Group 1 15.11 17:15–17:45

1.	#56591	LOMTATIDZE	Luka	GEO	2010
2.	#67907	PATEL	Blaine	CAN	2010
3.	#53557	BAKHSHALIYEV	Ammar	AZE	2010
4.	#71665	LASKAUNIOU	Arseni	BLR	2011
5.	#57353	CANKURT	Sinan	TUR	2010
6.	#62157	WANG	Huahao	CHN	2010
7.	#67334	HUANG	Haosheng	CHN	2011
8.	#53545	YOKOISHI	Rui	JPN	2010

LI-NING FUJITSU EUROVISION SPORT Corpay CGA ANTA

Revised

3rd Trampoline & Tumbling Junior World Championships Nanjing Yangzi River International

Conference Center, NANJING (CHN), EVENT ID: 18557

Individual trampoline – JUNIOR MEN – Final

Place		Surname	Given name	Repr	Year	Level	S1	S2	S3	S4	S5	S6	S7	S8	S9	S10	L	E	D	HD	ToF	P	Total	Score
1.	#53545	YOKOISHI	Rui	JPN	2010		4	5	6	4	5	4	4	5	4	6	2	15.1	18.4	9.40	17.13		60.03	60.03
2.	#57353	CANKURT	Sinan	TUR	2010		4	5	4	5	6	5	4	6	4	5	0	15.2	16.2	8.80	16.55		56.75	56.75
3.	#53557	BAKHSHALIYEV	Ammar	AZE	2010		4	4	6	6	6	4	4	6	4	4	0	15.2	14.9	8.70	16.65		55.45	55.45
4.	#56591	LOMTATIDZE	Luka	GEO	2010		4	4	6	4	5	6	8	4	6	6	0	14.7	15.1	9.60	15.75		55.15	55.15
5.	#71665	LASKAUNIOU	Arseni	BLR	2011		4	4	4	2	4	4	4	4	4	5	2	15.9	14.2	8.80	15.56		54.46	54.46
6.	#67907	PATEL	Blaine	CAN	2010		4	6	6	6	5	6	6	6	4	6	0	14.5	15.5	8.70	15.74		54.44	54.44
7.	#62157	WANG	Huahao	CHN	2010		2	2	4	5	6							8.1	8.2	4.30	8.37		28.97	28.97
8.	#67334	HUANG	Haosheng	CHN	2011		2	4	6									4.8	5.0	2.20	4.96		16.96	16.96

Legend

E – Execution **D** – Difficulty **HD** – Displacement **ToF** – Time of flight **P** – Penalty **Total** – Routine score **Score** – Result

Generated by Gaofei official scoring system at **Nov 15, 2026 7:58:13 PM.**

LI-NING FUJITSU EUROVISION SPORT Corpay CGA ANTA

J	S1	S2	S3	S4	S5	S6	S7	S8	S9	S10	L
1. #53545 **YOKOISHI** Rui JPN 2010											**Score: 60.03**
Ex1 Total: **60.03**	E: 15.1	D: 18.4	ToF: 17.13	HD: 9.40							
E1	2	2	3	2	2	2	2	2	2	2	1
E2	1	2	3	2	2	3	2	3	2	3	1
E3	2	3	3	2	3	2	2	2	1	2	0
E4	2	2	3	2	2	2	3	3	2	3	1
E5	2	3	3	3	3	2	2	2	2	3	0
E6	2	3	2	2	3	2	2	3	2	3	1
D											
T	1.830	1.725	1.735	1.715	1.690	1.715	1.700	1.710	1.695	1.620	
H	0	0	0	0	1	0	0	1	1	3	
2. #57353 **CANKURT** Sinan TUR 2010											**Score: 56.75**
Ex1 Total: **56.75**	E: 15.2	D: 16.2	ToF: 16.55	HD: 8.80							
E1	1	2	2	2	1	2	2	3	2	2	0
E2	1	2	2	2	3	3	2	3	2	2	0
E3	3	3	3	3	3	3	3	4	3	3	0
E4	3	3	2	2	3	2	2	3	2	3	0
E5	2	2	2	3	3	3	2	3	2	3	0
E6	2	3	2	3	2	2	2	3	2	2	0
D											
T	1.825	1.790	1.760	1.685	1.635	1.635	1.640	1.560	1.560	1.465	
H	0	1	1	0	3	1	1	3	1	1	
3. #53557 **BAKHSHALIYEV** Ammar AZE 2010											**Score: 55.45**
Ex1 Total: **55.45**	E: 15.2	D: 14.9	ToF: 16.65	HD: 8.70							
E1	2	2	3	3	3	3	2	3	2	2	0
E2	2	2	3	3	3	3	2	3	2	2	0
E3	2	2	3	3	3	2	2	3	2	3	0
E4	2	2	3	2	2	2	2	2	2	2	0
E5	2	1	2	3	2	2	2	3	2	2	0
E6	2	2	3	2	3	1	2	2	2	2	0
D											
T	1.785	1.790	1.720	1.705	1.685	1.630	1.605	1.585	1.630	1.515	
H	0	1	1	0	3	3	1	3	0	1	
4. #56591 **LOMTATIDZE** Luka GEO 2010											**Score: 55.15**
Ex1 Total: **55.15**	E: 14.7	D: 15.1	ToF: 15.75	HD: 9.60							
E1	2	2	3	2	2	3	5	3	3	4	1
E2	2	2	3	3	3	4	4	2	3	3	0
E3	3	2	3	3	3	3	4	3	3	4	0
E4	2	3	3	2	2	3	4	2	3	3	0
E5	2	3	3	2	3	3	4	2	3	3	0
E6	2	2	3	2	2	3	4	2	3	3	2
D											
T	1.705	1.690	1.625	1.645	1.595	1.605	1.505	1.535	1.450	1.400	
H	1	1	1	0	0	0	0	0	1	0	

Generated by Gaofei official scoring system at **Nov 15, 2026 7:58:13 PM.**

LI-NING FUJITSU EUROVISION SPORT Corpay ANTA

J	S1	S2	S3	S4	S5	S6	S7	S8	S9	S10	L

5. #71665 **LASKAUNIOU** Arseni BLR 2011 **Score: 54.46**

Ex1	Total: **54.46**	E: 15.9	D: 14.2	ToF: 15.56	HD: 8.80						
E1	1	2	2	2	2	2	2	2	2	3	1
E2	2	2	2	1	2	2	2	2	2	3	1
E3	2	2	2	1	3	2	3	2	2	2	1
E4	2	2	2	1	2	2	3	2	2	2	0
E5	2	2	2	1	2	2	2	2	2	2	0
E6	2	2	2	1	2	3	2	2	1	3	1
D											
T	1.680	1.645	1.605	1.600	1.575	1.510	1.485	1.525	1.505	1.435	
H	0	1	1	0	1	3	3	0	0	3	

6. #67907 **PATEL** Blaine CAN 2010 **Score: 54.44**

Ex1	Total: **54.44**	E: 14.5	D: 15.5	ToF: 15.74	HD: 8.70						
E1	1	2	2	3	2	3	3	2	2	3	0
E2	2	3	2	3	3	3	4	3	2	3	0
E3	2	3	3	3	3	3	3	3	3	4	0
E4	2	3	3	3	2	3	3	3	2	3	0
E5	3	3	3	4	4	4	3	3	3	4	0
E6	2	2	3	3	2	3	2	2	1	3	1
D											
T	1.735	1.695	1.630	1.585	1.590	1.535	1.515	1.515	1.515	1.425	
H	0	1	3	3	1	3	0	1	0	1	

7. #62157 **WANG** Huahao CHN 2010 **Score: 28.97**

Ex1	Total: **28.97**	E: 8.1	D: 8.2	ToF: 8.37	HD: 4.30	
E1	1	1	2	3	3	
E2	1	1	2	3	3	
E3	1	1	2	3	3	
E4	1	1	2	2	3	
E5	1	2	2	2	2	
E6	2	1	2	2	2	
D						
T	1.785	1.740	1.655	1.615	1.580	
H	0	3	1	0	3	

8. #67334 **HUANG** Haosheng CHN 2011 **Score: 16.96**

Ex1	Total: **16.96**	E: 4.8	D: 5.0	ToF: 4.96	HD: 2.20
E1	1	2	2		
E2	1	2	2		
E3	1	2	3		
E4	1	2	3		
E5	1	2	3		
E6	1	2	3		
D					
T	1.735	1.645	1.580		
H	0	3	5		

Legend

E – Execution **D** – Difficulty **HD** – Displacement **ToF** – Time of flight **P** – Penalty **Total** – Routine score **Score** – Result

Generated by Gaofei official scoring system at **Nov 15, 2026 7:58:13 PM.**

LI-NING FUJITSU EUROVISION SPORT Corpay ANTA

Medalists

1.	GOLD	#53545	YOKOISHI	Rui	JPN	2010
2.	SILVER	#57353	CANKURT	Sinan	TUR	2010
3.	BRONZE	#53557	BAKHSHALIYEV	Ammar	AZE	2010

LI-NING FUJITSU EUROVISION SPORT Corpay CGA ANTA

Judges

Superior E1	#1889	MAKAROV	Nikolai	WG
Superior E2	#17750	TACHEVA	Milena	BUL
Superior D	#11235	ADAMS ORTIZ	Oscar	MEX
CJP	#12519	SCOTT	Brian	GBR
Official 1	#1896	LAMBERT	Christophe	WG
Difficulty	#88099	GARAYEV	Surkhay	AZE
Difficulty 2	#754	VANGELOVA	Mariya	BUL
Execution 1	#12902	YAKOVLEV	Igor	KAZ
Execution 2	#5060	AGAFONOVA	Svetlana	RUS
Execution 3	#5040	DECAVEL	Philippe	BEL
Execution 4	#13227	OZAWA	Mai	JPN
Execution 5	#88760	EKENBERG	Malin	SWE
Execution 6	#12636	KESSLER	Alexej	GER
Reserve 1	#4129	BOROVSKA	Natalya	UKR

LI-NING FUJITSU EUROVISION SPORT Corpay ANTA

3rd Trampoline & Tumbling Junior World Championships

Nanjing Yangzi River International Conference Center, NANJING (CHN), EVENT ID: 18557

Individual trampoline – JUNIOR WOMEN – Qualification

Group 1 13.11 10:00–10:50

1.	#55038	SYRYN	Anna	BEL	2010
2.	#60221	TRACZ	Zofia	POL	2011
3.	#55547	HRISTOVA	Mikaela	BUL	2010
4.	#55548	KOSEVA	Mirela	BUL	2011
5.	#67028	BEAUDOIN	Emma	CAN	2011
6.	#71664	TSURAN	Vitalina	BLR	2011
7.	#71650	CARUSO	Noiella	USA	2010
8.	#71382	CHAN	Samantha Louise	PHI	2010
9.	#60876	ROSEN	Sydney	USA	2011
10.	#71939	BROSSARD	Maela	CAN	2011
11.	#66962	CLOUD	Eve	FRA	2011

Group 2 13.11 10:50–11:40

1.	#63663	CAINZOS	Macarena	ARG	2010
2.	#66582	VERSHININA	Lika	RUS	2011
3.	#65168	TOMPKINS	Ellie	GBR	2011
4.	#53193	KORIDZE	Nino	GEO	2010
5.	#56582	STEPANKOVSKAYA	Alexandra	KAZ	2010
6.	#56785	MEIRELES	Matilde	POR	2010
7.	#56872	TILLEMAN	Milla	BEL	2010
8.	#66581	ZAIKO	Glafira	RUS	2011
9.	#61619	LUQUE	Noa	ESP	2011
10.	#55158	BURGESS	Amelia	GBR	2011
11.	#61581	ZIROVNICKA	Nela	CZE	2010

LI-NING FUJITSU EUROVISION SPORT Corpay CGA ANTA

Group 3 13.11 11:40–12:30

1.	#53556	JAFAROVA	Sama	AZE	2010
2.	#70668	PULLIN	Briley	USA	2010
3.	#53831	PEDROSA	Rita	POR	2010
4.	#53793	PINHEIRO	Madalena	POR	2010
5.	#67451	PABUDZEI	Kseniya	BLR	2010
6.	#62156	CAO	Xinying	CHN	2010
7.	#60742	YOSHIDA	Akari	JPN	2011
8.	#69665	HU	Shuting	CHN	2011
9.	#60449	HORAKOVA	Eva	CZE	2010

Group 4 13.11 12:30–13:20

1.	#55543	VAKARELSKA	Aleksandra	BUL	2011
2.	#67603	SLUGA	Arianna	CAN	2010
3.	#67288	KUTDUSOVA	Liia	RUS	2010
4.	#58593	NYHOLM	Teresa	FIN	2010
5.	#62114	TOKTAKHUNOVA	Moldir	KAZ	2010
6.	#51889	BYRKA	Sofiia	UKR	2010
7.	#72048	TALEGAONKAR	Shreya	IND	2011
8.	#67351	FOURIE	Rina	RSA	2011
9.	#62644	VASAVA	Falak	IND	2010

Group 5 13.11 14:00–14:50

1.	#57239	PENCHEVA	Preslava	BUL	2011
2.	#60477	MESKENS	Louise	BEL	2011
3.	#67289	STAROSTINA	Eva	RUS	2010
4.	#55585	MAIO TUNA	Alena	FRA	2011
5.	#62105	SHARAPOVA	Varvara	KAZ	2011
6.	#55039	MESTDAGH	Laure	BEL	2011
7.	#71745	CHEN	Shuyao	CHN	2011
8.	#58[illegible]	[illegible]	Eduarda	BRA	2010
9.					

Group 6 13.11 14:50–15:40

1.	#54567	AYAZ	Fienna	NED	2011
2.	#69690	LAU	Karina Cheukgi	HKG	2010
3.	#61257	BUTLERS	Kseniya	FIN	2011
4.	#66447	BLANCO	Uxia	ESP	2010
5.	#66243	FAIRWEATHER	Grace	GBR	2010
6.	#61145	MASON	Emma	GBR	2011
7.	#52758	DAROUS	Sophie	FRA	2010
8.	#69053	RANCE	Aya Nina	ISR	2010
9.	#66357	ROSA	Rafaela	POR	2010

Group 7 13.11 15:40–16:30

1.	#62413	CHEN	Mu-Ting	TPE	2011
2.	#57031	HUSEYNOVA	Samira	AZE	2011
3.	#59430	KUSNYIROVA	Kristina	SVK	2010
4.	#61658	SCHMAL	Emely	GER	2011
5.	#60432	SANCHEZ	Silvia	ESP	2011
6.	#60945	SIMMONDS	Nora	USA	2010
7.	#69828	MURTA	Laura	BRA	2011
8.	#61620	MARTINEZ	Sasha	ESP	2010
9.	#56926	MATSUMOTO	Himari	JPN	2010
10.	#71915	DUTRA	Millena	BRA	2010

Revised

3rd Trampoline & Tumbling Junior World Championships Nanjing Yangzi River International

Conference Center, NANJING (CHN), EVENT ID: 18557

Individual trampoline – JUNIOR WOMEN – Qualification

Place			Surname	Given name	Repr	Year	Level	S1	S2	S3	S4	S5	S6	S7	S8	S9	S10	L	E	D	HD	ToF	P	Total	Score
1.	Q1	#69665	HU	Shuting	CHN	2011		0	0	2	1	2	2	1	0	2	2	0	18.8		9.90	16.30		45.00	99.68
								0	1	3	2	4	4	2	3	5	4	0	17.2	12.8	8.90	15.78		54.68	
2.	Q2	#66581	ZAIKO	Glafira	RUS	2011		0	2	2	2	4	2	2	2	4	4	0	17.6		10.00	16.22		43.82	99.43
								4	0	6	3	4	3	4	4	3	5	0	16.4	14.0	9.70	15.51		55.61	
3.	Q3	#67451	PABUDZEI	Kseniya	BLR	2010		0	2	2	2	2	2	1	4	2	2	4	17.7		9.70	16.29		43.69	97.73
								5	6	6	4	5	6	4	4	4	6	0	15.0	14.0	9.40	15.64		54.04	
4.	Q4	#62156	CAO	Xinying	CHN	2010		2	2	2	2	4	2	4	1	4	2	4	17.1		9.90	16.16		43.16	96.55
								2	2	6	4	4	5	4	4	3	6	4	15.6	12.8	9.40	15.59		53.39	
5.	Q5	#56926	MATSUMOTO	Himari	JPN	2010		2	2	2	2	2	0	2	0	0	0	0	18.8		9.80	15.73		44.33	96.11
								2	1	4	2	4	2	4	4	6	4	0	16.7	9.9	9.80	15.38		51.78	
6.	Q6	#67289	STAROSTINA	Eva	RUS	2010		2	1	2	3	2	2	4	2	3	2	1	17.6		9.50	15.95		43.05	95.88
								4	4	6	4	5	5	4	6	6	8	1	14.7	13.4	9.50	15.23		52.83	
7.	Q7	#71745	CHEN	Shuyao	CHN	2011		2	2	2	2	0	2	2	2	1	4	2	17.9		9.70	15.50		43.10	95.43
								4	2	6	4	6	4	4	4	5	4	1	15.6	12.3	9.70	14.73		52.33	
8.	Q8	#55158	BURGESS	Amelia	GBR	2011		1	3	2	1	4	6	8	4	3	2	2	16.4		9.00	15.66		41.06	95.31
								4	2	6	4	5	4	4	4	4	4	0	15.9	14.0	9.50	14.85		54.25	
9.		#67299	ZHAO	Zinan	CHN	2011		0	0	2	2	0	2	2	2	1	3	1	18.5		9.70	15.03		43.23	95.30
								6	2	5	4	4	4	4	4	4	4	0	15.9	12.3	9.60	14.27		52.07	
10.	Q9	#52758	DAROUS	Sophie	FRA	2010		0	0	0	2	2	2	2	0	0	2	0	19.0		9.70	15.21		43.91	95.11
								0	0	4	2	5	2	4	2	4	4	0	17.3	10.6	9.20	14.10		51.20	
11.	Q10	#55039	MESTDAGH	Laure	BEL	2011		0	2	0	0	4	2	2	2	3	2	0	18.3		9.40	15.62		43.32	95.04
								2	2	4	6	4	3	2	2	4	4	0	16.7	10.6	9.30	15.12		51.72	
12.	Q11	#53193	KORIDZE	Nino	GEO	2010		4	2	1	2	4	4	4	2	2	2	0	17.3		9.80	15.34		42.44	94.42
								4	4	6	4	6	5	4	4	4	8	2	14.9	13.4	9.00	14.68		51.98	
13.	Q12	#67288	KUTDUSOVA	Liia	RUS	2010		2	0	0	2	2	0	4	4	2	2	1	18.1		9.60	15.65		43.35	94.21
								4	4	6	4	2	4	4	2	4	6	2	15.8	12.1	8.20	14.76		50.86	
14.	Q13	#57031	HUSEYNOVA	Samira	AZE	2011		2	2	2	4	2	3	2	5	2	4	2	17.0		9.40	14.93		41.33	93.15
								7	4	6	5	6	3	4	4	4	6	2	14.9	12.7	9.60	14.62		51.82	
15.	Q14	#55548	KOSEVA	Mirela	BUL	2011		3	2	2	2	2	3	0	2	4	2	2	17.6		9.90	15.25		42.75	92.59
								5	4	6	4	4	4	4	5	3	4	0	15.7	10.6	9.50	14.04		49.84	
16.	Q15	#60876	ROSEN	Sydney	USA	2011		2	2	2	2	3	2	4	2	2	2	2	17.5		9.80	14.32		41.62	92.16
								5	4	6	4	4	5	4	4	2	4	0	15.8	11.4	9.50	13.84		50.54	
17.	Q16	#71664	TSURAN	Vitalina	BLR	2011		2	2	2	3	4	4	2	6	2	4	0	16.9		9.80	15.08		41.78	91.75
								6	4	6	4	6	4	5	6	4	8	3	14.4	11.7	9.10	14.77		49.97	
18.	Q17	#70668	PULLIN	Briley	USA	2010		0	2	2	2	4	2	4	2	4	3	2	17.3		9.40	14.81		41.51	91.32
								6	2	6	4	4	8	6	8	5	5	0	14.6	10.8	9.50	14.91		49.81	
19.	Q18	#67603	SLUGA	Arianna	CAN	2010		2	2	2	2	4	4	6	2	4	4	0	16.8		9.50	15.07		41.37	91.17
								6	4	8	6	4	6	6	8	6	8	0	13.8	12.5	9.40	14.10		49.80	
20.	Q19	#66243	FAIRWEATHER	Grace	GBR	2010		2	2	0	5	3	4	6	2	4	4	2	16.6		9.50	15.32		41.42	90.89
								6	4	6	2	6	4	4	6	5	6	1	15.0	10.1	9.50	14.87		49.47	
21.	Q20	#56582	STEPANKOVSKAYA	Alexandra	KAZ	2010		2	0	3	4	3	4	4	2	2	2	2	17.2		9.80	15.56		42.56	90.75
								2	4	4	6	2	2	4	5	5	4	4	15.8	8.3	8.90	15.19		48.19	
22.	Q21	#65168	TOMPKINS	Ellie	GBR	2011		4	2	2	3	4	0	2	2	5	4	0	17.2		9.30	14.76		41.26	90.68
								4	4	6	4	2	2	4	4	4	4	0	16.2	9.9	9.00	14.32		49.42	
23.	Q22	#56785	MEIRELES	Matilde	POR	2010		2	1	1	4	4	2	4	2	3	4	2	17.1		9.50	14.79		41.39	90.20
								4	3	4	5	2	3	4	4	4	3	0	16.4	8.6	9.20	14.61		48.81	

Generated by Gaofei official scoring system at **Nov 15, 2026 7:58:10 PM.**

LI-NING FUJITSU EUROVISION SPORT Corpay CGA ANTA

Place			Surname	Given name	Repr	Year	Level	S1	S2	S3	S4	S5	S6	S7	S8	S9	S10	L	E	D	HD	ToF	P	Total	Score
24.	Q23	#60449	HORAKOVA	Eva	CZE	2010		4	2	4	2	2	0	5	2	4	4	0	17.1		9.40	15.22		41.72	89.99
								6	5	6	4	8	4	6	6	6	8	0	14.1	10.6	8.90	14.67		48.27	
25.	Q24	#61619	LUQUE	Noa	ESP	2011		2	4	2	2	4	2	2	2	4	4	0	17.2		9.70	15.22		42.12	89.77
								4	5	6	6	6	6	6	6	8	8	20	11.9	12.6	8.80	14.35		47.65	
26.	R1	#55585	MAIO TUNA	Alena	FRA	2011		2	2	0	1	2	2	6	6	4	4	0	17.1		9.80	15.51		42.41	89.71
								1	0	6	7	6	4	4	6	8	6	20	13.2	10.6	8.90	14.60		47.30	
27.	R2	#71650	CARUSO	Noiella	USA	2010		2	2	4	2	4	4	4	4	3	6	4	16.1		9.50	14.46		40.06	88.74
								6	2	6	6	7	4	6	4	6	6	3	14.4	10.8	9.40	14.08		48.68	
28.	R3	#66962	CLOUD	Eve	FRA	2011		2	1	2	0	2	4	6	2	4	4	4	16.9		8.70	14.65		40.25	87.90
								6	4	5	6	8	6	4	4	4	8	1	14.4	9.9	9.60	13.75		47.65	
29.		#71939	BROSSARD	Maela	CAN	2011		0	2	4	4	4	3	9	6	4	4	0	16.0		9.10	14.91		40.01	87.89
								5	6	6	8	6	4	6	6	4	6	2	14.1	10.1	9.30	14.38		47.88	
30.		#60432	SANCHEZ	Silvia	ESP	2011		3	6	4	4	4	4	3	4	5	4	0	15.9		9.60	14.41		39.91	87.77
								5	4	6	4	8	8	6	6	6	6	0	14.1	10.6	9.30	13.86		47.86	
31.		#66357	ROSA	Rafaela	POR	2010		2	3	2	2	3	4	4	4	2	6	1	16.7		9.60	14.42		40.72	87.73
								6	6	8	6	4	4	4	3	4	6	0	14.9	9.0	9.20	13.91		47.01	
32.		#61581	ZIROVNICKA	Nela	CZE	2010		4	2	3	4	2	2	5	2	5	6	0	16.5		9.90	14.70		41.10	87.68
								6	4	6	8	8	4	6	5	6	8	0	13.9	9.2	9.00	14.48		46.58	
33.		#67028	BEAUDOIN	Emma	CAN	2011		2	6	6	3	2	6	4	4	4	4	2	15.7		9.50	14.59		39.79	87.23
								4	4	4	5	4	2	6	4	4	6	2	15.5	8.5	9.00	14.44		47.44	
34.		#61620	MARTINEZ	Sasha	ESP	2010		3	5	4	6	4	2	4	4	5	4	0	15.9		9.40	14.19		39.49	87.18
								6	8	4	6	4	8	5	4	4	4	0	14.7	9.7	9.30	13.99		47.69	
35.		#56872	TILLEMAN	Milla	BEL	2010		0	2	2	2	4	2	3	0	2	2	0	18.1		9.60	15.27		42.97	87.06
								3	2	6	8	4	4	4	4	4			14.1	8.4	8.40	13.19		44.09	
36.		#59430	KUSNYIROVA	Kristina	SVK	2010		4	4	4	4	4	4	4	4	2	4	0	16.2		9.70	13.82		39.72	86.06
								5	4	5	7	4	4	6	4	4	8	2	14.7	8.5	9.30	13.84		46.34	
37.		#61257	BUTLERS	Kseniya	FIN	2011		5	4	3	4	3	2	5	2	3	4	2	16.3		9.00	14.39		39.69	85.93
								8	6	6	7	8	4	6	4	6	10	3	13.2	9.9	9.30	13.84		46.24	
38.		#69053	RANCE	Aya Nina	ISR	2010		2	3	4	3	3	4	4	6	3	6	2	16.0		9.50	13.85		39.35	85.42
								6	4	6	4	4	7	6	4	4	6	4	14.5	8.3	9.60	13.67		46.07	
39.		#53556	JAFAROVA	Sama	AZE	2010		2	2	3	3	2	4	4	6	6	6	0	16.2		9.40	14.35		37.95	84.43
								3	4	6	4	5	8	6	6	7	8	0	14.3	-2.0 9.0	9.30	13.88		46.48	
40.		#62114	TOKTAKHUNOVA	Moldir	KAZ	2010		2	2	2	4	4	3	3	5	4	6	4	16.1		9.50	14.84		40.44	83.82
								3	6	4	6	4	5	6	4	6			13.6	8.4	8.00	13.38		43.38	
41.		#58593	NYHOLM	Teresa	FIN	2010		6	4	4	4	4	3	6	4	5	6	2	15.2		8.90	14.83		38.93	83.61
								8	6	8	8	6	4	4	4	7	8	20	11.7	10.1	9.00	13.88		44.68	
42.		#62413	CHEN	Mu-Ting	TPE	2011		4	4	4	6	6	6	4	4	8	5	0	14.9		8.50	12.80		36.20	79.21
								6	6	5	6	8	9	8	8	8	7	0	12.9	9.1	8.90	12.11		43.01	
43.		#60742	YOSHIDA	Akari	JPN	2011		0	0	0	0	2	3	2	2	3	2	0	18.6		10.00	15.64		44.24	77.14
								4	4	4	4	4	6						9.4	9.1	5.40	9.00		32.90	
44.		#69828	MURTA	Laura	BRA	2011		4	2	0	3	4	3	4	2	2	2	0	17.4		9.60	14.81		41.81	74.21
								4	2	6	6	6	6	8					10.2	7.4	5.20	9.60		32.40	
45.		#54567	AYAZ	Fienna	NED	2011		2	2	2	2	2	4	0	2	3	2	2	17.7		9.20	14.84		41.74	69.84
								6	6	8	6	6	7						8.1	5.7	5.80	8.50		28.10	
46.		#62644	VASAVA	Falak	IND	2010		10	10	10	9	10	8	8	7	10	8	3	10.7		8.70	12.21		27.61	68.91
								8	10	8	8	8	8	9	10	6	8	2	11.5	-4.0 6.8	9.80	13.20		41.30	
47.		#57239	PENCHEVA	Preslava	BUL	2011		2	2	3	3	4	2	2	1	4	2	0	17.5		9.10	15.30		41.90	67.84
								4	6	6	4	6							7.4	6.9	4.30	7.34		25.94	
48.		#53793	PINHEIRO	Madalena	POR	2010		4	2	0	2	2	4	5	4	4	6	2	16.5		9.20	14.35		40.05	67.71
								6	4	8	6	6	8						8.2	6.4	4.70	8.36		27.66	

Generated by Gaofei official scoring system at **Nov 15, 2026 7:58:10 PM.**

LI-NING FUJITSU EUROVISION SPORT Corpay CGA ANTA

Place		Surname	Given name	Repr	Year	Level	S1	S2	S3	S4	S5	S6	S7	S8	S9	S10	L	E	D	HD	ToF	P	Total	Score
49.	#60477	MESKENS	Louise	BEL	2011		4 4	2 4	3 4	4 2	4 6	2	4	2	2	4	0	16.9 8.0	6.2	8.70 4.60	15.00 7.52		40.60 26.32	66.92
50.	#60945	SIMMONDS	Nora	USA	2010		2 6	2 2	4 6	3 4	4 4	4	4	4	4	4	0	16.5 7.8	5.3	9.60 4.80	14.99 7.59		41.09 25.49	66.58
51.	#71382	CHAN	Samantha Louise	PHI	2010		8 8	8 6	8 8	8 8	8 6	10 7	9 8	8 7	7 6	10 10	5 20	11.1 10.6	-2.0 5.9	9.10 9.70	10.29 10.96	0.2	28.29 37.16	65.45
52.	#53831	PEDROSA	Rita	POR	2010		2 5	1 4	2 5	2 4	2	3	4	4	2	2	0	17.6 6.2	4.5	9.70 3.10	15.36 6.11		42.66 19.91	62.57
53.	#72048	TALEGAONKAR	Shreya	IND	2011		8 10	4 6	8 8	6 8	8 10	8 7	9 10	10 6	10 10	10	0	11.9 10.5	-4.0 3.7	9.70 8.70	11.50 10.56	0.2	28.90 33.46	62.36
54.	#60221	TRACZ	Zofia	POL	2011		2 6	2 4	2 6	2 7	4	4	3	1	2	4	1	17.3 5.7	4.7	8.70 3.30	14.73 5.80		40.73 19.50	60.23
55.	#55543	VAKARELSKA	Aleksandra	BUL	2011		2 6	2 4	2 6	2	2	4	2	4	4	4	2	17.0 4.4	3.5	8.70 2.60	14.75 4.37		40.45 14.87	55.32
56.	#55547	HRISTOVA	Mikaela	BUL	2010		2 4	2 5	4	2	3	2	4	2	4	2	2	17.1 3.1	2.8	9.40 1.90	14.91 3.06		41.41 10.86	52.27
57.	#71915	DUTRA	Millena	BRA	2010		6 6	6 6	4	5	3	4	2	2	3	4	0	16.1 2.8	2.1	9.40 1.70	14.24 2.80		39.74 9.40	49.14
58.	#66582	VERSHININA	Lika	RUS	2011		0 6	2	2	4	1	2	1	2	4	4	0	17.8 1.4	2.0	9.30 0.90	15.53 1.63		42.63 5.93	48.56
59.	#61145	MASON	Emma	GBR	2011		0 4	0	3	0	2	3	4	2	4	3	0	17.9 1.6	1.5	9.60 1.00	15.24 1.57		42.74 5.67	48.41
60.	#69690	LAU	Karina Cheukgi	HKG	2010		4 6	6 6	6	6	6	4	4	2	4	6	2	15.0 2.8	1.9	9.70 1.90	13.66 3.07		38.36 9.67	48.03
61.	#66447	BLANCO	Uxia	ESP	2010		2 6	2	3	4	2	4	0	2	2	4	0	17.5 1.4	1.5	10.00 0.70	15.01 1.56		42.51 5.16	47.67
62.	#63663	CAINZOS	Macarena	ARG	2010		6 8	4 6	6	4	5	6	6	4	5	6	0	14.8 2.6	1.6	9.80 1.70	13.66 2.78		38.26 8.68	46.94
63.	#62105	SHARAPOVA	Varvara	KAZ	2011		1 8	2	3	2	2	2	4	2	4	4	2	17.2 1.2	1.5	8.90 0.90	15.48 1.48		41.58 5.08	46.66
64.	#51889	BYRKA	Sofiia	UKR	2010		2 6	2	4	2	2	2	5	4	3	3	3	16.8 1.4	1.5	9.80 0.90	14.10 1.49		40.70 5.29	45.99
65.	#55038	SYRYN	Anna	BEL	2010		1 6	2	4	2	4	2	4	1	2	2	0	17.6 1.4	1.5	9.80	15.02		42.42 2.90	45.32
66.	#58965	VICENTE	Eduarda	BRA	2010		2	0	4	2	2	0	4	2	3	2	2	17.7		9.30	16.23		43.23 0	43.23
67.	#67351	FOURIE	Rina	RSA	2011		4 6	6	4	6	4	4	6	4	5	4	0	15.3 1.4	1.3	9.20 1.00	13.64 1.35		38.14 5.05	43.19
68.	#61658	SCHMAL	Emely	GER	2011		0 5	0	0	2	2	4						11.2 1.5	1.3	5.50 0.70	9.67 1.58	0.2	26.37 4.88	31.25

Legend

E – Execution **D** – Difficulty **HD** – Displacement **ToF** – Time of flight **P** – Penalty **Total** – Routine score **Score** – Result

Generated by Gaofei official scoring system at **Nov 15, 2026 7:58:10 PM.**

LI-NING FUJITSU EUROVISION SPORT Corpay ANTA

J	S1	S2	S3	S4	S5	S6	S7	S8	S9	S10	L
1. Q1 #69665 **HU** Shuting CHN 2011											**Score: 99.68**
Ex1	Total: **45.00**	E: 18.8	D:	ToF: 16.30	HD: 9.90						
E1	0	1	1	0	0	1	0	0	1	1	0
E2	0	0	1	0	1	1	0	0	1	1	0
E3	0	0	0	0	1	1	0	0	1	1	0
E4	1	0	1	1	1	2	2	1	1	0	0
E5	1	0	1	1	1	0	1	0	1	1	0
E6	0	0	0	1	1	0	1	0	1	2	0
D											
T	1.840	1.675	1.615	1.645	1.595	1.615	1.595	1.620	1.615	1.490	
H	0	0	0	0	0	0	0	0	0	1	
Ex2	Total: **54.68**	E: 17.2	D: 12.8	ToF: 15.78	HD: 8.90						
E1	1	1	1	0	2	2	1	1	3	2	0
E2	0	0	1	1	1	2	1	2	1	3	0
E3	0	0	1	1	1	2	1	2	3	3	0
E4	1	0	2	1	2	2	1	1	2	2	0
E5	0	1	2	1	2	3	2	2	2	2	0
E6	0	1	2	1	2	2	1	1	3	2	0
D											
T	1.770	1.735	1.645	1.635	1.585	1.530	1.500	1.515	1.480	1.385	
H	0	1	0	3	1	1	1	0	3	1	
2. Q2 #66581 **ZAIKO** Glafira RUS 2011											**Score: 99.43**
Ex1	Total: **43.82**	E: 17.6	D:	ToF: 16.22	HD: 10.00						
E1	1	1	0	0	2	0	1	0	1	1	0
E2	0	0	1	1	2	0	0	1	2	1	0
E3	0	0	1	1	1	1	1	1	1	2	0
E4	0	1	1	2	1	1	0	1	2	2	0
E5	1	1	1	1	2	1	1	1	2	2	1
E6	0	1	0	0	2	1	1	0	2	2	0
D											
T	1.795	1.615	1.590	1.585	1.605	1.605	1.590	1.615	1.625	1.595	
H	0	0	0	0	0	0	0	0	0	0	
Ex2	Total: **55.61**	E: 16.4	D: 14.0	ToF: 15.51	HD: 9.70						
E1	2	0	2	1	2	1	2	1	1	2	0
E2	2	0	2	0	2	1	1	2	1	2	0
E3	2	0	3	1	2	1	2	2	2	3	0
E4	3	2	4	2	3	2	2	2	1	2	0
E5	2	1	3	2	3	2	2	3	2	3	1
E6	3	0	3	2	2	2	2	3	2	3	1
D											
T	1.615	1.685	1.605	1.615	1.545	1.550	1.485	1.535	1.480	1.400	
H	0	0	1	0	0	0	0	1	1	0	

LI-NING FUJITSU EUROVISION SPORT Corpay ANTA

J	S1	S2	S3	S4	S5	S6	S7	S8	S9	S10	L

3. Q3 #67451 **PABUDZEI** Kseniya BLR 2010 **Score: 97.73**

Ex1	Total: **43.69**	E: 17.7	D:	ToF: 16.29	HD: 9.70						
E1	0	2	1	1	1	1	1	2	0	1	1
E2	0	1	1	2	1	2	1	2	1	1	2
E3	0	1	1	1	1	2	1	2	1	1	2
E4	0	1	1	2	1	1	0	3	1	2	1
E5	0	1	1	1	1	1	0	2	0	1	2
E6	0	2	1	1	1	1	0	3	1	2	2
D											
T	1.815	1.635	1.585	1.595	1.615	1.605	1.615	1.615	1.635	1.580	
H	0	0	0	0	0	1	0	0	1	1	

Ex2	Total: **54.04**	E: 15.0	D: 14.0	ToF: 15.64	HD: 9.40						
E1	2	3	3	2	2	3	2	2	3	3	0
E2	2	3	3	2	2	3	2	2	2	3	0
E3	2	2	3	2	2	3	2	2	2	3	0
E4	3	3	3	2	3	3	2	2	3	3	0
E5	3	3	3	2	3	3	2	1	2	3	0
E6	3	3	3	2	3	3	2	2	2	4	0
D											
T	1.685	1.610	1.545	1.575	1.505	1.550	1.530	1.575	1.555	1.515	
H	0	1	3	0	1	0	0	0	1	0	

4. Q4 #62156 **CAO** Xinying CHN 2010 **Score: 96.55**

Ex1	Total: **43.16**	E: 17.1	D:	ToF: 16.16	HD: 9.90						
E1	1	1	1	1	3	1	2	1	3	1	2
E2	1	1	1	1	1	2	2	1	2	1	2
E3	1	0	1	1	2	1	2	1	2	2	2
E4	1	1	2	1	3	2	2	0	2	1	2
E5	0	1	1	1	2	1	1	0	2	1	2
E6	0	1	1	1	2	0	1	0	3	2	2
D											
T	1.835	1.665	1.555	1.580	1.590	1.605	1.595	1.615	1.565	1.560	
H	0	0	0	0	0	0	0	1	0	0	

Ex2	Total: **53.39**	E: 15.6	D: 12.8	ToF: 15.59	HD: 9.40						
E1	1	1	3	2	2	2	2	2	2	3	2
E2	1	1	3	2	2	3	2	2	2	3	2
E3	1	2	3	2	2	3	2	2	2	3	2
E4	0	1	3	1	2	2	1	1	1	3	2
E5	1	1	3	2	2	3	2	2	1	2	1
E6	1	1	3	2	2	2	2	2	1	2	3
D											
T	1.770	1.735	1.620	1.615	1.555	1.505	1.485	1.480	1.460	1.365	
H	0	1	1	1	1	0	1	1	0	0	

J	S1	S2	S3	S4	S5	S6	S7	S8	S9	S10	L

5. Q5 #56926 **MATSUMOTO** Himari JPN 2010 **Score: 96.11**

Ex1	Total: **44.33**	E: 18.8	D:	ToF: 15.73	HD: 9.80						
E1	2	1	1	1	2	1	1	1	0	1	0
E2	1	1	1	1	1	0	1	0	1	0	0
E3	1	1	1	1	1	1	1	0	0	0	0
E4	2	1	0	2	2	0	2	0	0	0	0
E5	1	2	1	1	1	0	1	0	0	1	0
E6	1	2	1	1	1	0	1	0	0	0	0
D											
T	1.625	1.630	1.575	1.570	1.555	1.545	1.545	1.570	1.635	1.485	
H	0	0	1	0	0	0	0	0	1	0	

Ex2	Total: **51.78**	E: 16.7	D: 9.9	ToF: 15.38	HD: 9.80						
E1	1	1	2	1	3	1	2	2	3	3	0
E2	1	0	2	1	2	1	1	1	3	2	0
E3	1	0	1	1	2	1	2	2	3	2	0
E4	0	0	2	1	2	0	2	1	3	2	0
E5	1	1	2	1	2	1	2	2	3	1	0
E6	0	1	2	1	3	1	2	2	4	2	0
D											
T	1.665	1.670	1.610	1.595	1.540	1.505	1.480	1.505	1.475	1.340	
H	0	0	0	0	0	1	0	0	1	0	

6. Q6 #67289 **STAROSTINA** Eva RUS 2010 **Score: 95.88**

Ex1	Total: **43.05**	E: 17.6	D:	ToF: 15.95	HD: 9.50						
E1	1	0	0	2	1	1	2	1	2	1	0
E2	1	0	1	1	2	1	2	1	2	1	0
E3	1	0	1	1	1	1	2	1	1	1	1
E4	1	1	1	2	1	0	2	1	2	0	0
E5	1	1	0	1	1	0	2	1	1	1	1
E6	1	1	1	2	1	1	2	1	1	1	1
D											
T	1.795	1.580	1.585	1.515	1.530	1.555	1.555	1.610	1.625	1.600	
H	0	0	1	0	3	0	0	1	0	0	

Ex2	Total: **52.83**	E: 14.7	D: 13.4	ToF: 15.23	HD: 9.50						
E1	2	2	3	2	3	2	2	3	3	4	0
E2	2	2	3	2	2	2	2	2	3	3	0
E3	2	2	3	2	2	2	2	3	3	3	1
E4	3	2	3	2	3	3	2	3	3	4	0
E5	3	3	3	2	3	3	2	3	3	4	1
E6	2	2	3	1	2	3	3	2	3	4	1
D											
T	1.605	1.570	1.545	1.555	1.525	1.545	1.520	1.470	1.465	1.435	
H	0	0	1	0	0	0	0	3	1	0	

J	S1	S2	S3	S4	S5	S6	S7	S8	S9	S10	L

7. Q7 #71745 **CHEN** Shuyao CHN 2011 **Score: 95.43**

Ex1	Total: **43.10**	E: 17.9	D:	ToF: 15.50	HD: 9.70						
E1	1	1	1	2	1	1	0	1	1	2	0
E2	1	0	1	1	0	1	1	1	0	1	0
E3	1	1	1	1	0	1	1	1	1	2	1
E4	2	1	1	2	0	1	1	0	0	2	1
E5	1	1	1	0	1	1	1	0	0	2	1
E6	1	0	1	1	0	1	0	1	1	2	1
D											
T	1.720	1.555	1.505	1.535	1.565	1.560	1.540	1.525	1.495	1.505	
H	0	0	0	0	0	1	1	1	0	0	

Ex2	Total: **52.33**	E: 15.6	D: 12.3	ToF: 14.73	HD: 9.70						
E1	2	1	3	2	4	2	3	3	3	2	0
E2	2	1	3	2	3	2	2	2	3	2	0
E3	2	1	3	2	3	2	3	3	3	2	0
E4	2	2	3	2	3	1	2	2	2	2	1
E5	2	1	3	2	3	2	2	2	1	2	1
E6	2	1	3	2	3	1	2	1	1	1	1
D											
T	1.570	1.575	1.485	1.475	1.450	1.455	1.460	1.470	1.450	1.340	
H	0	1	0	0	0	0	1	0	0	1	

8. Q8 #55158 **BURGESS** Amelia GBR 2011 **Score: 95.31**

Ex1	Total: **41.06**	E: 16.4	D:	ToF: 15.66	HD: 9.00						
E1	0	2	1	1	2	3	4	1	2	1	0
E2	1	1	1	0	2	3	3	2	2	2	0
E3	1	1	1	1	2	2	4	2	1	1	1
E4	0	1	1	0	2	2	4	2	2	1	1
E5	1	2	0	1	2	3	4	2	1	1	2
E6	0	2	1	0	2	3	4	2	1	1	2
D											
T	1.785	1.615	1.550	1.565	1.530	1.525	1.475	1.530	1.540	1.545	
H	1	0	1	0	5	1	0	1	1	0	

Ex2	Total: **54.25**	E: 15.9	D: 14.0	ToF: 14.85	HD: 9.50						
E1	2	1	3	2	2	2	2	2	2	2	0
E2	2	1	2	2	2	1	2	2	2	2	0
E3	2	1	2	2	2	2	2	2	2	2	0
E4	2	1	3	2	3	2	2	3	2	2	0
E5	3	2	3	3	3	2	2	3	2	2	0
E6	3	1	3	2	3	2	2	2	1	1	0
D											
T	1.605	1.600	1.515	1.535	1.460	1.460	1.445	1.465	1.425	1.345	
H	0	1	0	0	1	1	1	1	0	0	

J	S1	S2	S3	S4	S5	S6	S7	S8	S9	S10	L

9. #67299 **ZHAO** Zinan CHN 2011 **Score: 95.30**

Ex1	Total: **43.23**	E: 18.5	D:	ToF: 15.03	HD: 9.70						
E1	0	1	0	1	1	1	1	1	0	2	0
E2	0	0	1	1	0	1	1	1	1	1	0
E3	0	0	1	1	0	1	1	1	1	1	0
E4	0	0	1	2	0	2	0	0	0	3	1
E5	0	1	1	1	1	1	1	1	0	1	1
E6	0	0	1	1	0	1	1	2	1	2	1
D											
T	1.685	1.535	1.480	1.465	1.505	1.500	1.505	1.465	1.460	1.430	
H	0	0	1	0	1	0	0	1	0	0	

Ex2	Total: **52.07**	E: 15.9	D: 12.3	ToF: 14.27	HD: 9.60						
E1	3	1	2	3	2	2	2	3	2	2	0
E2	3	1	3	2	3	2	3	3	2	2	0
E3	2	1	2	1	2	2	2	2	2	2	0
E4	3	2	3	2	2	2	2	2	2	2	0
E5	3	1	3	2	2	2	2	2	1	2	0
E6	3	1	2	2	2	2	1	2	1	2	0
D											
T	1.525	1.535	1.450	1.465	1.425	1.415	1.365	1.405	1.375	1.315	
H	0	0	0	3	1	0	0	0	0	0	

10. Q9 #52758 **DAROUS** Sophie FRA 2010 **Score: 95.11**

Ex1	Total: **43.91**	E: 19.0	D:	ToF: 15.21	HD: 9.70						
E1	1	0	0	1	1	1	1	0	0	1	0
E2	0	0	0	1	2	1	1	0	1	1	0
E3	0	0	1	1	0	0	1	1	0	1	0
E4	0	0	1	2	2	2	2	0	0	0	0
E5	0	1	0	1	1	1	1	0	0	1	0
E6	0	0	0	3	1	1	2	0	1	1	0
D											
T	1.725	1.565	1.500	1.505	1.495	1.485	1.480	1.485	1.495	1.475	
H	1	0	0	0	0	0	1	1	0	0	

Ex2	Total: **51.20**	E: 17.3	D: 10.6	ToF: 14.10	HD: 9.20						
E1	0	0	2	1	3	1	2	1	2	2	0
E2	0	0	2	1	2	1	2	1	2	2	0
E3	0	0	2	1	2	1	2	1	2	2	0
E4	1	0	2	1	3	2	2	1	2	2	0
E5	1	0	2	1	3	1	2	1	1	2	0
E6	0	0	2	2	2	1	1	1	1	2	0
D											
T	1.625	1.580	1.485	1.380	1.325	1.355	1.355	1.385	1.355	1.260	
H	0	1	1	1	0	3	0	0	1	1	

J	S1	S2	S3	S4	S5	S6	S7	S8	S9	S10	L

11. Q10 #55039 **MESTDAGH** Laure BEL 2011 **Score: 95.04**

Ex1	Total: **43.32**	E: 18.3	D:	ToF: 15.62	HD: 9.40						
E1	0	1	1	0	2	1	1	1	1	2	0
E2	1	1	0	0	2	1	1	0	2	1	0
E3	0	1	0	0	2	1	1	1	2	2	0
E4	0	0	0	0	2	0	0	1	2	1	0
E5	0	1	0	0	2	1	1	1	1	1	0
E6	0	1	0	0	2	1	1	0	1	1	1
D											
T	1.775	1.605	1.540	1.545	1.510	1.540	1.510	1.575	1.525	1.495	
H	0	0	0	0	1	1	0	0	1	3	

Ex2	Total: **51.72**	E: 16.7	D: 10.6	ToF: 15.12	HD: 9.30						
E1	1	1	2	2	2	2	2	1	2	2	0
E2	1	0	2	3	2	1	1	1	2	2	0
E3	1	1	2	3	2	1	1	1	2	2	0
E4	1	2	2	3	2	1	1	0	2	2	0
E5	0	1	2	3	2	2	1	1	1	2	1
E6	1	1	3	3	3	2	1	1	1	2	0
D											
T	1.645	1.595	1.525	1.515	1.440	1.495	1.550	1.525	1.475	1.360	
H	0	0	0	3	0	0	0	3	1	0	

12. Q11 #53193 **KORIDZE** Nino GEO 2010 **Score: 94.42**

Ex1	Total: **42.44**	E: 17.3	D:	ToF: 15.34	HD: 9.80						
E1	2	2	0	1	2	2	2	1	1	0	0
E2	2	2	0	1	2	2	2	0	1	0	0
E3	1	1	0	2	2	2	2	1	2	1	0
E4	2	1	1	2	1	2	2	2	2	1	0
E5	2	1	1	1	1	1	2	1	1	1	0
E6	1	0	1	1	2	2	2	0	1	1	0
D											
T	1.575	1.585	1.555	1.540	1.540	1.550	1.480	1.500	1.595	1.425	
H	0	0	0	0	0	1	0	1	0	0	

Ex2	Total: **51.98**	E: 14.9	D: 13.4	ToF: 14.68	HD: 9.00						
E1	3	2	2	1	3	3	2	3	3	4	1
E2	2	3	3	2	3	3	2	2	2	4	1
E3	2	2	2	2	3	2	2	2	2	4	1
E4	3	2	3	2	3	3	1	2	2	4	1
E5	2	2	3	1	3	2	2	3	2	4	1
E6	2	3	3	2	3	2	1	2	2	4	1
D											
T	1.590	1.560	1.490	1.485	1.455	1.475	1.450	1.415	1.400	1.360	
H	0	1	1	3	0	1	0	0	1	3	

J	S1	S2	S3	S4	S5	S6	S7	S8	S9	S10	L

13. Q12 #67288 **KUTDUSOVA** Liia RUS 2010 **Score: 94.21**

Ex1	Total: **43.35**	E: 18.1	D:	ToF: 15.65	HD: 9.60						
E1	1	0	0	1	1	0	2	1	1	1	0
E2	1	0	0	1	0	0	1	2	2	1	0
E3	1	0	0	1	1	0	2	2	1	1	1
E4	1	0	1	1	0	0	2	2	2	1	0
E5	1	0	0	1	1	0	1	1	1	1	1
E6	1	1	0	0	1	0	2	2	1	1	1
D											
T	1.750	1.590	1.545	1.565	1.555	1.560	1.545	1.510	1.520	1.515	
H	0	0	0	0	0	0	0	3	1	0	

Ex2	Total: **50.86**	E: 15.8	D: 12.1	ToF: 14.76	HD: 8.20						
E1	2	2	3	2	1	2	2	1	2	3	1
E2	2	2	3	2	1	2	2	1	1	3	1
E3	2	2	3	2	1	2	2	2	2	3	1
E4	3	2	3	3	2	3	2	2	2	3	1
E5	3	2	3	2	1	2	2	1	2	3	1
E6	2	2	3	2	0	2	2	1	1	3	1
D											
T	1.630	1.565	1.490	1.435	1.475	1.455	1.390	1.445	1.455	1.425	
H	0	3	3	3	0	0	3	5	1	0	

14. Q13 #57031 **HUSEYNOVA** Samira AZE 2011 **Score: 93.15**

Ex1	Total: **41.33**	E: 17.0	D:	ToF: 14.93	HD: 9.40						
E1	1	1	2	2	2	1	1	3	1	2	1
E2	1	0	1	1	1	2	2	2	1	2	0
E3	1	1	1	2	1	2	1	2	1	2	1
E4	1	1	1	2	1	1	1	3	1	3	1
E5	1	1	1	1	1	1	1	2	1	2	1
E6	0	0	1	2	2	2	2	3	1	2	1
D											
T	1.690	1.555	1.500	1.485	1.445	1.460	1.475	1.455	1.470	1.395	
H	0	0	0	3	1	0	0	1	0	1	

Ex2	Total: **51.82**	E: 14.9	D: 12.7	ToF: 14.62	HD: 9.60						
E1	3	2	3	2	3	2	2	2	2	3	1
E2	3	2	3	2	3	1	2	2	2	3	1
E3	3	2	2	2	3	2	2	2	2	3	1
E4	4	2	3	3	4	2	2	2	3	3	1
E5	4	2	3	3	3	1	2	2	2	3	2
E6	4	2	3	3	3	1	2	2	2	3	2
D											
T	1.560	1.545	1.475	1.495	1.460	1.495	1.420	1.420	1.415	1.340	
H	0	0	0	0	0	0	1	1	1	1	

J	S1	S2	S3	S4	S5	S6	S7	S8	S9	S10	L

15. Q14 #55548 **KOSEVA** Mirela BUL 2011 **Score: 92.59**

Ex1	Total: **42.75**	E: 17.6	D:	ToF: 15.25	HD: 9.90						
E1	1	1	1	1	2	1	1	1	2	1	1
E2	2	1	1	2	2	2	1	1	2	1	1
E3	2	1	1	1	1	1	0	1	2	2	1
E4	1	0	1	0	0	2	0	1	2	1	1
E5	2	1	1	1	0	1	0	1	0	1	2
E6	1	1	2	1	1	2	0	1	1	1	1
D											
T	1.725	1.550	1.475	1.475	1.520	1.495	1.520	1.515	1.500	1.480	
H	0	0	0	0	0	1	0	0	0	0	

Ex2	Total: **49.84**	E: 15.7	D: 10.6	ToF: 14.04	HD: 9.50						
E1	2	2	3	3	2	2	3	3	2	2	0
E2	3	2	3	2	2	2	2	3	2	2	0
E3	3	2	3	2	2	2	2	2	2	2	0
E4	2	2	3	2	2	3	2	3	1	2	0
E5	2	1	3	2	2	1	2	2	1	2	0
E6	3	2	3	2	2	2	2	2	1	2	0
D											
T	1.505	1.475	1.390	1.440	1.380	1.450	1.400	1.395	1.405	1.205	
H	0	0	3	0	1	0	0	0	0	1	

16. Q15 #60876 **ROSEN** Sydney USA 2011 **Score: 92.16**

Ex1	Total: **41.62**	E: 17.5	D:	ToF: 14.32	HD: 9.80						
E1	1	1	1	1	2	2	2	1	2	1	1
E2	1	1	2	1	2	1	2	1	2	1	0
E3	1	1	0	1	1	1	2	1	1	1	0
E4	1	0	1	1	2	0	2	1	0	0	1
E5	1	1	1	1	1	2	2	1	1	1	1
E6	1	1	1	0	1	1	2	1	1	0	1
D											
T	1.615	1.490	1.405	1.415	1.410	1.435	1.380	1.395	1.410	1.365	
H	0	0	0	0	0	1	0	1	0	0	

Ex2	Total: **50.54**	E: 15.8	D: 11.4	ToF: 13.84	HD: 9.50						
E1	2	2	3	2	2	2	3	3	2	2	0
E2	2	1	3	2	2	2	2	2	2	2	0
E3	2	2	3	2	2	3	2	2	1	2	0
E4	3	2	3	2	2	3	2	2	1	2	1
E5	3	2	3	1	3	3	2	3	1	2	1
E6	3	2	3	2	2	2	2	2	1	2	0
D											
T	1.510	1.435	1.365	1.395	1.365	1.395	1.370	1.370	1.390	1.245	
H	0	3	0	0	0	1	0	0	0	1	

LI-NING FUJITSU EUROVISION SPORT Corpay CGA ANTA

J	S1	S2	S3	S4	S5	S6	S7	S8	S9	S10	L

17. Q16 #71664 **TSURAN** Vitalina BLR 2011 **Score: 91.75**

Ex1	Total: **41.78**	E: 16.9	D:	ToF: 15.08	HD: 9.80						
E1	1	1	1	2	2	2	1	3	1	2	0
E2	1	1	1	2	2	2	1	3	1	2	0
E3	2	1	1	2	2	2	1	4	2	2	0
E4	0	1	1	1	2	3	1	3	1	2	0
E5	1	1	1	1	2	1	0	2	0	2	0
E6	1	1	2	1	2	2	1	3	2	2	0
D											
T	1.700	1.525	1.470	1.475	1.500	1.475	1.470	1.480	1.515	1.475	
H	1	0	0	0	0	0	0	0	1	0	

Ex2	Total: **49.97**	E: 14.4	D: 11.7	ToF: 14.77	HD: 9.10						
E1	3	2	3	1	2	2	3	3	2	4	1
E2	3	2	3	2	3	2	3	3	2	4	1
E3	3	2	3	2	3	2	2	3	3	4	1
E4	2	1	3	3	3	2	2	3	3	4	2
E5	2	2	3	2	2	2	2	3	2	4	2
E6	3	2	3	2	3	3	3	3	2	4	2
D											
T	1.655	1.570	1.465	1.525	1.455	1.495	1.425	1.435	1.420	1.330	
H	0	0	3	1	0	3	1	0	1	0	

18. Q17 #70668 **PULLIN** Briley USA 2010 **Score: 91.32**

Ex1	Total: **41.51**	E: 17.3	D:	ToF: 14.81	HD: 9.40						
E1	0	1	1	1	2	1	3	1	3	1	1
E2	0	0	1	1	2	1	1	1	3	1	1
E3	0	1	1	1	1	1	2	1	2	2	1
E4	0	0	2	1	2	2	2	1	2	2	1
E5	0	1	1	1	1	1	1	1	2	2	1
E6	0	1	1	1	2	2	2	1	2	1	1
D											
T	1.715	1.545	1.485	1.485	1.465	1.435	1.430	1.425	1.405	1.420	
H	1	0	0	0	0	0	0	5	0	0	

Ex2	Total: **49.81**	E: 14.6	D: 10.8	ToF: 14.91	HD: 9.50						
E1	3	1	2	2	2	4	3	4	3	2	0
E2	2	1	2	2	2	3	3	4	3	3	0
E3	3	1	3	2	2	4	3	3	3	3	1
E4	3	0	3	2	2	4	3	3	2	3	0
E5	3	1	3	2	2	4	3	4	2	2	0
E6	3	0	3	2	3	4	3	4	2	2	0
D											
T	112.115	0.740	0.805	1.035	1.260	1.375	1.470	1.555	1.610	1.635	
H	5	3	1	1	1	1	0	0	0	1	

LI-NING FUJITSU EUROVISION SPORT Corpay ANTA

J	S1	S2	S3	S4	S5	S6	S7	S8	S9	S10	L

19. Q18 #67603 **SLUGA** Arianna CAN 2010 **Score: 91.17**

Ex1	Total: **41.37**	E: 16.8	D:	ToF: 15.07	HD: 9.50						
E1	1	1	1	1	2	2	3	1	2	1	0
E2	1	1	1	1	2	3	3	2	2	2	0
E3	1	1	1	1	2	2	2	1	2	2	0
E4	1	0	1	1	2	2	3	1	2	2	0
E5	0	1	1	1	1	2	3	1	1	2	0
E6	1	1	1	1	2	2	3	2	2	2	0
D											
T	1.670	1.685	1.525	1.475	1.465	1.475	1.460	1.440	1.445	1.435	
H	0	1	0	0	0	0	0	3	0	1	

Ex2	Total: **49.80**	E: 13.8	D: 12.5	ToF: 14.10	HD: 9.40						
E1	3	3	4	3	2	3	3	4	3	4	0
E2	3	2	3	3	3	4	3	4	3	4	0
E3	3	2	4	3	3	3	3	3	3	4	0
E4	3	2	4	3	2	3	3	3	3	3	0
E5	3	3	4	3	2	3	3	4	3	3	0
E6	4	2	3	4	2	3	3	4	3	4	0
D											
T	1.520	1.470	1.450	1.460	1.435	1.385	1.395	1.335	1.340	1.315	
H	0	1	0	1	0	3	0	0	0	1	

20. Q19 #66243 **FAIRWEATHER** Grace GBR 2010 **Score: 90.89**

Ex1	Total: **41.42**	E: 16.6	D:	ToF: 15.32	HD: 9.50						
E1	1	1	0	3	1	1	3	2	3	2	1
E2	1	1	0	2	2	1	3	1	2	1	1
E3	1	1	0	2	2	2	1	3	1	2	1
E4	1	1	1	2	0	2	3	1	2	2	0
E5	1	1	0	3	2	2	3	1	2	2	1
E6	1	1	0	3	1	2	2	1	2	2	1
D											
T	1.755	1.615	1.555	1.525	1.525	1.535	1.455	1.440	1.460	1.455	
H	1	0	0	1	0	1	1	1	0	0	

Ex2	Total: **49.47**	E: 15.0	D: 10.1	ToF: 14.87	HD: 9.50						
E1	2	2	3	1	3	2	2	3	3	3	0
E2	3	3	2	1	3	2	2	3	2	2	0
E3	3	2	2	2	3	2	2	3	2	3	1
E4	3	2	3	1	2	2	2	3	3	3	0
E5	3	2	3	1	3	2	2	3	3	3	1
E6	3	2	3	1	3	2	1	3	2	3	1
D											
T	1.570	1.515	1.455	1.500	1.485	1.495	1.490	1.495	1.475	1.395	
H	1	0	0	0	1	0	0	0	3	0	

J	S1	S2	S3	S4	S5	S6	S7	S8	S9	S10	L

21. Q20 #56582 **STEPANKOVSKAYA** Alexandra KAZ 2010 **Score: 90.75**

Ex1	Total: **42.56**	E: 17.2	D:	ToF: 15.56	HD: 9.80						
E1	1	2	2	3	2	2	2	2	1	1	1
E2	1	0	2	2	1	2	2	1	2	1	2
E3	0	1	1	2	2	2	2	2	2	2	1
E4	1	0	2	2	2	2	1	1	1	1	1
E5	1	0	1	2	1	1	2	1	1	1	2
E6	0	0	1	2	1	2	2	1	1	1	1
D											
T	1.615	1.605	1.605	1.565	1.570	1.580	1.475	1.530	1.605	1.415	
H	0	0	1	1	0	0	0	0	0	0	

Ex2	Total: **48.19**	E: 15.8	D: 8.3	ToF: 15.19	HD: 8.90						
E1	1	2	0	3	1	1	2	3	2	2	2
E2	1	2	1	3	2	2	2	3	3	2	2
E3	1	2	2	1	2	2	2	2	2	2	2
E4	1	2	3	3	0	1	2	2	2	2	2
E5	0	1	2	3	1	1	2	2	3	2	2
E6	1	1	2	2	1	1	2	3	3	2	3
D											
T	1.665	1.620	1.590	1.565	1.555	1.530	1.485	1.405	1.405	1.375	
H	0	0	3	0	0	1	0	1	3	3	

22. Q21 #65168 **TOMPKINS** Ellie GBR 2011 **Score: 90.68**

Ex1	Total: **41.26**	E: 17.2	D:	ToF: 14.76	HD: 9.30						
E1	1	0	2	2	2	0	1	3	3	3	0
E2	1	1	1	1	1	0	1	1	3	2	0
E3	2	2	2	2	2	0	1	1	2	3	0
E4	2	1	0	2	2	0	2	2	3	2	0
E5	2	1	1	1	2	0	1	1	2	2	0
E6	2	1	1	1	1	0	0	1	2	2	0
D											
T	1.525	1.460	1.475	1.495	1.485	1.500	1.495	1.470	1.495	1.360	
H	0	3	0	0	0	0	0	1	0	3	

Ex2	Total: **49.42**	E: 16.2	D: 9.9	ToF: 14.32	HD: 9.00						
E1	2	1	3	2	1	1	2	2	2	2	0
E2	2	2	3	2	1	1	2	2	2	2	0
E3	2	2	2	1	1	0	2	2	2	2	0
E4	2	2	3	1	0	1	2	2	2	2	0
E5	2	2	3	2	1	1	2	2	2	2	1
E6	3	2	3	2	0	1	3	1	2	2	0
D											
T	1.530	1.470	1.445	1.400	1.435	1.470	1.420	1.405	1.390	1.355	
H	0	1	1	1	0	1	1	1	3	1	

LI-NING FUJITSU EUROVISION SPORT Corpay ANTA

J	S1	S2	S3	S4	S5	S6	S7	S8	S9	S10	L

23. Q22 #56785 **MEIRELES** Matilde POR 2010 **Score: 90.20**

Ex1	Total: **41.39**	E: 17.1	D:	ToF: 14.79	HD: 9.50						
E1	1	0	1	2	2	2	2	1	2	2	1
E2	1	0	0	2	2	1	2	1	1	2	1
E3	1	1	0	2	2	1	2	1	2	2	1
E4	1	0	1	2	2	2	2	0	2	2	1
E5	1	1	1	1	2	1	2	1	1	2	1
E6	1	1	0	1	2	1	2	2	1	2	1
D											
T	1.645	1.480	1.430	1.465	1.445	1.470	1.425	1.465	1.475	1.490	
H	0	0	0	0	1	0	1	1	1	1	

Ex2	Total: **48.81**	E: 16.4	D: 8.6	ToF: 14.61	HD: 9.20						
E1	2	1	2	2	2	2	3	2	2	2	0
E2	2	2	2	3	2	2	2	1	2	1	0
E3	1	1	2	2	1	1	2	2	2	2	0
E4	2	2	2	2	1	2	3	2	3	1	0
E5	2	2	2	3	1	1	2	1	2	1	0
E6	2	1	2	3	1	1	2	2	2	2	0
D											
T	1.565	1.500	1.480	1.455	1.445	1.480	1.415	1.440	1.455	1.375	
H	1	1	1	3	0	0	0	0	1	1	

24. Q23 #60449 **HORAKOVA** Eva CZE 2010 **Score: 89.99**

Ex1	Total: **41.72**	E: 17.1	D:	ToF: 15.22	HD: 9.40						
E1	1	1	2	1	1	0	2	0	3	1	0
E2	2	1	1	1	1	0	2	1	2	2	0
E3	2	1	2	1	1	0	1	3	1	2	0
E4	2	1	2	2	0	0	3	1	3	2	0
E5	1	1	2	1	1	0	3	0	1	2	0
E6	2	1	2	1	1	0	3	1	2	2	0
D											
T	1.595	1.565	1.545	1.515	1.525	1.520	1.485	1.515	1.540	1.415	
H	0	1	1	1	0	0	1	1	0	1	

Ex2	Total: **48.27**	E: 14.1	D: 10.6	ToF: 14.67	HD: 8.90						
E1	3	3	3	2	4	3	3	3	3	4	0
E2	3	2	3	2	4	3	3	3	3	4	0
E3	3	2	3	2	3	2	3	3	3	3	0
E4	3	3	3	2	4	2	3	3	3	3	0
E5	3	2	3	2	4	2	3	3	3	4	1
E6	3	3	4	2	4	2	3	3	3	4	1
D											
T	1.585	1.545	1.485	1.500	1.450	1.470	1.445	1.425	1.425	1.340	
H	1	1	0	1	0	0	1	1	3	3	

J	S1	S2	S3	S4	S5	S6	S7	S8	S9	S10	L

25. Q24 #61619 **LUQUE** Noa ESP 2011 **Score: 89.77**

Ex1	Total: **42.12**	E: 17.2	D:	ToF: 15.22	HD: 9.70						
E1	1	2	1	1	1	2	1	2	3	2	0
E2	1	1	2	1	2	1	2	1	3	2	0
E3	1	2	1	1	1	1	1	1	2	1	0
E4	1	2	0	2	2	1	2	0	2	3	0
E5	1	3	1	1	2	1	1	1	2	2	0
E6	1	2	1	1	2	1	1	1	2	1	0
D											
T	1.585	1.555	1.525	1.520	1.510	1.520	1.495	1.490	1.550	1.470	
H	0	1	1	0	0	0	0	0	1	0	

Ex2	Total: **47.65**	E: 11.9	D: 12.6	ToF: 14.35	HD: 8.80						
E1	2	2	3	3	4	3	3	3	4	4	10
E2	2	3	3	3	3	3	3	2	4	4	10
E3	2	2	2	3	3	3	3	3	3	4	10
E4	2	2	3	3	3	3	3	2	4	4	10
E5	3	3	3	3	3	3	3	3	3	4	10
E6	3	3	3	3	4	3	3	4	4	4	10
D											
T	1.540	1.520	1.480	1.445	1.405	1.445	1.455	1.475	1.375	1.215	
H	0	3	1	3	1	0	1	0	0	3	

26. R1 #55585 **MAIO TUNA** Alena FRA 2011 **Score: 89.71**

Ex1	Total: **42.41**	E: 17.1	D:	ToF: 15.51	HD: 9.80						
E1	2	1	1	0	1	1	3	3	2	2	0
E2	1	0	0	1	1	1	2	3	2	1	0
E3	1	1	1	0	1	1	3	3	2	2	1
E4	1	0	0	0	2	1	3	2	1	1	0
E5	1	1	0	1	1	1	2	2	1	2	0
E6	1	1	0	1	1	1	3	3	2	2	1
D											
T	1.740	1.570	1.520	1.535	1.530	1.540	1.495	1.545	1.525	1.515	
H	0	0	1	0	0	0	0	0	0	1	

Ex2	Total: **47.30**	E: 13.2	D: 10.6	ToF: 14.60	HD: 8.90						
E1	1	1	2	3	3	2	3	3	4	3	10
E2	0	0	3	3	3	2	2	3	4	4	10
E3	0	0	3	4	3	2	2	3	4	4	10
E4	0	0	3	3	3	2	2	3	3	3	10
E5	1	0	3	4	4	2	2	3	4	3	10
E6	1	1	3	4	3	3	3	3	4	3	10
D											
T	1.665	1.645	1.495	1.480	1.420	1.465	1.375	1.390	1.410	1.260	
H	0	0	0	1	3	1	0	0	3	3	

LI-NING FUJITSU EUROVISION SPORT Corpay ANTA

J	S1	S2	S3	S4	S5	S6	S7	S8	S9	S10	L

27. R2 #71650 **CARUSO** Noiella USA 2010 **Score: 88.74**

Ex1	Total: **40.06**	E: 16.1	D:	ToF: 14.46	HD: 9.50						
E1	1	2	2	1	3	3	3	2	2	3	2
E2	1	1	2	2	2	2	2	2	3	2	1
E3	1	1	2	2	1	2	2	1	2	3	1
E4	1	1	2	1	3	2	2	2	1	3	2
E5	1	1	1	1	2	2	2	1	1	3	2
E6	1	2	1	1	2	3	2	2	1	2	2
D											
T	1.685	1.525	1.395	1.410	1.405	1.380	1.395	1.425	1.430	1.415	
H	0	0	0	1	0	1	1	0	1	1	

Ex2	Total: **48.68**	E: 14.4	D: 10.8	ToF: 14.08	HD: 9.40						
E1	3	1	3	3	4	2	3	2	2	3	1
E2	3	2	3	3	4	3	3	2	3	3	1
E3	3	1	3	3	3	2	3	2	3	3	1
E4	3	1	3	3	4	2	3	2	3	3	2
E5	3	1	4	3	3	2	2	2	3	3	2
E6	3	1	3	2	3	2	3	3	3	3	2
D											
T	1.500	1.510	1.415	1.420	1.415	1.455	1.360	1.410	1.350	1.245	
H	0	1	1	0	1	1	1	0	1	0	

28. R3 #66962 **CLOUD** Eve FRA 2011 **Score: 87.90**

Ex1	Total: **40.25**	E: 16.9	D:	ToF: 14.65	HD: 8.70						
E1	1	1	1	0	1	2	4	2	2	2	2
E2	1	1	2	1	1	2	3	2	2	2	2
E3	0	0	1	0	1	2	3	1	2	2	1
E4	1	0	1	0	0	2	3	1	2	2	1
E5	1	1	1	1	1	2	3	1	1	2	2
E6	1	0	2	0	1	2	3	1	2	2	2
D											
T	1.675	1.535	1.465	1.500	1.440	1.435	1.405	1.420	1.405	1.375	
H	3	0	0	1	1	3	1	0	3	1	

Ex2	Total: **47.65**	E: 14.4	D: 9.9	ToF: 13.75	HD: 9.60						
E1	3	3	3	3	4	4	3	2	2	4	0
E2	3	2	2	2	4	2	2	2	2	4	0
E3	3	2	3	3	4	3	2	2	2	4	0
E4	3	2	2	3	4	3	1	2	3	4	1
E5	4	2	2	3	3	3	2	1	2	4	1
E6	4	2	3	3	4	3	2	1	2	4	1
D											
T	1.455	1.305	1.300	1.410	1.375	1.355	1.365	1.410	1.405	1.375	
H	0	3	0	0	0	0	0	0	0	1	

LI-NING FUJITSU EUROVISION SPORT Corpay ANTA

J	S1	S2	S3	S4	S5	S6	S7	S8	S9	S10	L

29. #71939 **BROSSARD** Maela CAN 2011 **Score: 87.89**

Ex1	Total: **40.01**	E: 16.0	D:	ToF: 14.91	HD: 9.10						
E1	0	1	2	1	2	2	5	3	3	3	0
E2	1	1	2	2	2	2	5	4	2	3	0
E3	1	2	1	2	1	5	3	2	2	2	0
E4	0	1	2	2	2	1	4	3	2	2	0
E5	0	1	2	2	2	1	4	2	1	2	1
E6	0	1	2	1	2	1	5	3	2	2	0
D											
T	1.675	1.715	1.530	1.445	1.465	1.425	1.455	1.405	1.435	1.365	
H	0	1	0	0	0	3	1	0	3	1	

Ex2	Total: **47.88**	E: 14.1	D: 10.1	ToF: 14.38	HD: 9.30						
E1	3	3	3	4	3	2	3	3	2	3	0
E2	2	2	3	4	4	2	2	3	2	3	0
E3	2	2	3	4	3	2	2	3	2	3	1
E4	2	3	3	4	3	3	3	3	2	3	1
E5	3	3	3	4	3	3	3	3	2	3	1
E6	3	3	3	4	3	2	3	3	2	3	1
D											
T	1.570	1.505	1.420	1.420	1.375	1.450	1.445	1.455	1.405	1.335	
H	0	0	3	1	0	3	0	0	0	0	

30. #60432 **SANCHEZ** Silvia ESP 2011 **Score: 87.77**

Ex1	Total: **39.91**	E: 15.9	D:	ToF: 14.41	HD: 9.60						
E1	2	3	2	2	2	3	2	2	2	2	0
E2	2	3	2	1	2	1	2	3	3	2	0
E3	1	3	2	2	2	2	2	2	3	3	0
E4	1	2	2	2	2	3	1	2	3	3	0
E5	1	3	2	1	2	2	1	2	2	2	0
E6	2	3	1	2	2	2	1	2	2	2	0
D											
T	1.525	1.460	1.450	1.445	1.415	1.455	1.435	1.460	1.430	1.335	
H	0	1	1	0	0	1	0	0	0	1	

Ex2	Total: **47.86**	E: 14.1	D: 10.6	ToF: 13.86	HD: 9.30						
E1	2	2	3	2	4	4	3	3	3	3	0
E2	2	3	3	2	4	4	3	3	3	3	0
E3	2	2	3	2	3	4	3	3	3	3	0
E4	3	1	3	2	4	3	3	3	2	2	0
E5	3	2	3	3	4	4	3	4	3	3	0
E6	3	2	3	2	4	5	3	4	3	2	0
D											
T	1.495	1.490	1.425	1.405	1.365	1.365	1.375	1.330	1.340	1.275	
H	0	1	1	0	3	1	0	0	1	0	

J	S1	S2	S3	S4	S5	S6	S7	S8	S9	S10	L

31. #66357 **ROSA** Rafaela POR 2010 **Score: 87.73**

Ex1	Total: **40.72**	E: 16.7	D:	ToF: 14.42	HD: 9.60						
E1	1	2	1	1	2	2	1	2	1	3	0
E2	1	1	1	1	1	1	2	1	1	3	0
E3	1	1	1	2	1	2	2	3	0	3	0
E4	1	1	0	1	1	2	2	3	0	3	1
E5	1	2	1	1	2	2	2	1	1	2	1
E6	1	2	1	1	2	2	2	2	1	3	1
D											
T	1.635	1.485	1.475	1.425	1.455	1.425	1.450	1.405	1.365	1.305	
H	0	0	0	1	0	0	0	3	0	0	

Ex2	Total: **47.01**	E: 14.9	D: 9.0	ToF: 13.91	HD: 9.20						
E1	3	3	4	4	3	2	2	2	3	3	0
E2	3	3	4	3	2	2	2	2	2	3	0
E3	2	3	3	2	2	2	2	2	2	3	0
E4	3	3	4	3	3	2	2	1	1	2	0
E5	2	3	4	3	2	1	2	1	2	3	0
E6	3	3	3	2	2	0	2	1	2	2	0
D											
T	1.455	1.430	1.360	1.385	1.400	1.405	1.370	1.435	1.395	1.275	
H	1	0	3	0	0	1	0	1	1	1	

32. #61581 **ZIROVNICKA** Nela CZE 2010 **Score: 87.68**

Ex1	Total: **41.10**	E: 16.5	D:	ToF: 14.70	HD: 9.90						
E1	2	1	2	1	2	2	3	1	4	3	0
E2	2	2	1	1	1	1	2	1	3	3	0
E3	2	1	1	2	2	2	2	1	2	3	0
E4	2	2	2	2	1	1	3	1	3	3	0
E5	2	1	1	2	1	1	2	1	2	3	0
E6	2	1	2	2	1	1	3	1	2	2	0
D											
T	1.500	1.510	1.490	1.480	1.455	1.465	1.440	1.445	1.500	1.415	
H	0	0	0	0	0	0	0	0	0	1	

Ex2	Total: **46.58**	E: 13.9	D: 9.2	ToF: 14.48	HD: 9.00						
E1	3	2	2	3	4	2	3	3	3	4	0
E2	3	2	3	4	4	2	3	2	3	4	0
E3	3	2	2	3	3	2	3	3	3	3	0
E4	3	3	3	4	4	2	3	3	3	4	0
E5	3	2	3	4	3	2	3	2	3	3	0
E6	4	2	3	4	4	1	3	2	3	4	0
D											
T	1.490	1.525	1.450	1.430	1.410	1.435	1.445	1.445	1.485	1.365	
H	0	3	1	3	0	1	0	1	0	1	

J	S1	S2	S3	S4	S5	S6	S7	S8	S9	S10	L
33.	#67028 **BEAUDOIN** Emma	CAN	2011								**Score: 87.23**
Ex1	Total: **39.79**	E: 15.7	D:	ToF: 14.59	HD: 9.50						
E1	1	3	3	2	1	4	2	2	2	2	2
E2	1	3	4	3	2	3	3	3	3	2	1
E3	3	4	2	2	3	3	3	2	2	2	1
E4	1	3	3	1	1	2	2	3	2	2	1
E5	0	3	2	1	1	2	1	2	1	2	2
E6	0	3	3	1	1	3	2	2	2	2	1
D											
T	1.635	1.585	1.485	1.385	1.410	1.375	1.435	1.425	1.445	1.415	
H	0	1	3	0	0	1	0	0	0	0	
Ex2	Total: **47.44**	E: 15.5	D: 8.5	ToF: 14.44	HD: 9.00						
E1	2	2	2	2	2	1	3	2	2	3	1
E2	3	2	3	3	3	2	3	2	2	3	1
E3	2	2	2	3	2	2	3	3	2	3	1
E4	2	2	2	2	2	1	3	3	3	3	1
E5	2	2	2	2	2	1	3	2	2	3	1
E6	3	2	2	3	2	1	2	2	2	3	1
D											
T	1.485	1.505	1.460	1.445	1.420	1.425	1.405	1.430	1.440	1.425	
H	1	1	0	3	1	1	0	3	0	0	
34.	#61620 **MARTINEZ** Sasha	ESP	2010								**Score: 87.18**
Ex1	Total: **39.49**	E: 15.9	D:	ToF: 14.19	HD: 9.40						
E1	2	3	3	3	2	2	2	2	3	2	0
E2	1	2	2	3	2	1	2	3	3	2	0
E3	1	2	2	2	2	1	1	2	2	1	1
E4	2	3	1	3	3	2	3	1	3	3	0
E5	2	3	1	2	2	1	2	1	2	2	0
E6	1	2	2	3	2	1	2	2	2	2	0
D											
T	1.455	1.410	1.390	1.425	1.415	1.435	1.405	1.410	1.455	1.395	
H	0	1	0	0	0	0	1	0	1	3	
Ex2	Total: **47.69**	E: 14.7	D: 9.7	ToF: 13.99	HD: 9.30						
E1	3	4	2	3	3	4	2	2	3	3	0
E2	3	4	2	3	2	4	3	2	2	3	0
E3	2	3	2	3	2	3	3	2	2	2	0
E4	2	4	1	3	3	3	3	2	2	2	0
E5	3	4	2	3	2	4	2	1	2	2	0
E6	3	3	2	3	2	4	2	2	2	2	0
D											
T	1.435	1.435	1.405	1.395	1.405	1.405	1.435	1.440	1.375	1.265	
H	0	0	1	0	1	1	1	0	0	3	

J	S1	S2	S3	S4	S5	S6	S7	S8	S9	S10	L

35. #56872 **TILLEMAN** Milla BEL 2010 **Score: 87.06**

Ex1	Total: **42.97**	E: 18.1	D:	ToF: 15.27	HD: 9.60						
E1	0	1	2	1	2	1	2	0	2	1	0
E2	1	1	1	0	1	1	2	1	1	1	0
E3	0	1	2	1	2	1	1	1	1	1	0
E4	0	0	1	1	2	1	2	0	1	1	0
E5	0	1	1	1	2	1	1	0	1	1	0
E6	1	0	1	1	1	1	1	0	1	1	0
D											
T	1.595	1.565	1.510	1.535	1.485	1.515	1.505	1.515	1.595	1.450	
H	1	0	0	0	0	0	1	1	0	1	

Ex2	Total: **44.09**	E: 14.1	D: 8.4	ToF: 13.19	HD: 8.40						
E1	0	1	3	3	2	1	2	2	2		
E2	1	1	3	4	2	2	2	2	2		
E3	2	2	3	4	3	2	2	2	2		
E4	2	1	4	4	2	2	1	2	2		
E5	1	2	3	4	1	2	1	2	3		
E6	2	1	3	4	2	2	2	2	2		
D											
T	1.600	1.535	1.495	1.435	1.405	1.460	1.495	1.465	1.305		
H	0	0	1	3	1	0	0	0	1		

36. #59430 **KUSNYIROVA** Kristina SVK 2010 **Score: 86.06**

Ex1	Total: **39.72**	E: 16.2	D:	ToF: 13.82	HD: 9.70						
E1	2	2	2	2	2	2	2	2	1	2	0
E2	2	2	2	3	2	2	2	2	2	2	0
E3	2	2	2	2	2	2	3	3	1	2	0
E4	3	2	3	1	1	2	2	2	1	3	0
E5	2	2	2	2	2	2	2	2	1	2	0
E6	2	2	2	1	1	2	2	3	1	3	0
D											
T	1.435	1.435	1.395	1.400	1.355	1.395	1.435	1.320	1.325	1.325	
H	0	1	0	0	0	1	0	1	0	0	

Ex2	Total: **46.34**	E: 14.7	D: 8.5	ToF: 13.84	HD: 9.30						
E1	3	1	2	3	2	3	3	3	2	3	1
E2	3	2	3	4	2	2	4	3	2	4	0
E3	2	2	2	3	2	2	3	2	2	4	1
E4	2	2	2	3	1	2	3	1	2	3	1
E5	2	1	3	4	1	2	3	1	2	4	1
E6	3	2	3	4	2	2	3	2	3	4	1
D											
T	1.440	1.425	1.395	1.385	1.375	1.410	1.350	1.365	1.355	1.345	
H	0	3	0	0	0	0	1	3	0	0	

Generated by Gaofei official scoring system at **Nov 15, 2026 7:58:10 PM.**

J	S1	S2	S3	S4	S5	S6	S7	S8	S9	S10	L

37. #61257 **BUTLERS** Kseniya FIN 2011 **Score: 85.93**

Ex1	Total: **39.69**	E: 16.3	D:	ToF: 14.39	HD: 9.00						
E1	2	2	2	2	2	1	3	1	2	3	2
E2	2	2	1	2	2	1	3	2	2	2	2
E3	3	2	2	1	2	1	2	2	1	2	0
E4	2	2	2	2	1	0	3	1	1	2	0
E5	3	2	1	2	1	1	2	0	1	2	1
E6	3	2	1	2	1	1	2	1	2	2	1
D											
T	1.525	1.465	1.455	1.445	1.405	1.415	1.395	1.415	1.525	1.345	
H	0	1	0	1	3	3	1	1	0	0	

Ex2	Total: **46.24**	E: 13.2	D: 9.9	ToF: 13.84	HD: 9.30						
E1	4	3	3	3	4	2	3	3	4	4	0
E2	4	4	4	4	4	3	3	2	3	4	2
E3	4	3	3	3	4	2	3	2	3	5	1
E4	4	3	3	3	3	2	3	2	3	5	2
E5	4	3	3	4	4	1	3	2	3	5	2
E6	4	3	4	4	4	3	3	2	3	5	1
D											
T	1.475	1.465	1.395	1.360	1.350	1.365	1.355	1.410	1.345	1.320	
H	0	3	0	1	0	0	1	1	0	1	

38. #69053 **RANCE** Aya Nina ISR 2010 **Score: 85.42**

Ex1	Total: **39.35**	E: 16.0	D:	ToF: 13.85	HD: 9.50						
E1	1	1	2	2	2	2	2	3	2	3	2
E2	1	1	2	1	1	2	2	4	1	3	1
E3	1	2	2	2	1	2	2	3	1	4	1
E4	0	1	1	0	2	3	2	3	2	3	1
E5	1	2	1	2	1	2	2	3	2	4	2
E6	1	2	2	1	2	2	3	3	1	3	1
D											
T	1.560	1.445	1.350	1.355	1.395	1.375	1.375	1.350	1.385	1.265	
H	0	0	1	1	0	0	0	0	0	3	

Ex2	Total: **46.07**	E: 14.5	D: 8.3	ToF: 13.67	HD: 9.60						
E1	3	2	3	2	2	3	3	2	2	3	2
E2	3	2	3	2	2	4	3	2	2	3	2
E3	2	2	3	2	2	3	3	3	3	2	2
E4	3	2	3	1	1	3	3	3	3	3	2
E5	3	1	3	2	2	4	3	2	2	3	2
E6	3	2	3	2	2	4	3	2	2	3	1
D											
T	1.390	1.400	1.345	1.355	1.335	1.370	1.350	1.395	1.390	1.345	
H	0	1	0	0	1	0	0	1	1	0	

LI-NING FUJITSU EUROVISION SPORT Corpay CGA ANTA

J	S1	S2	S3	S4	S5	S6	S7	S8	S9	S10	L

39. #53556 **JAFAROVA** Sama AZE 2010 **Score: 84.43**

Ex1	Total: **37.95**	E: 16.2	D: -2.0	ToF: 14.35	HD: 9.40						
E1	1	0	1	1	1	2	2	3	2	3	0
E2	1	0	1	1	1	1	2	3	3	3	0
E3	1	1	1	2	1	2	3	3	3	3	0
E4	1	1	2	1	1	2	2	3	3	3	0
E5	1	1	2	2	2	2	2	3	3	3	0
E6	1	1	2	2	1	3	3	4	3	4	0
D											
T	1.665	1.505	1.460	1.435	1.440	1.405	1.380	1.395	1.385	1.280	
H	0	0	1	0	0	1	1	0	0	3	
Ex2	Total: **46.48**	E: 14.3	D: 9.0	ToF: 13.88	HD: 9.30						
E1	2	2	3	2	2	4	4	3	4	4	0
E2	1	2	3	2	2	3	3	2	4	4	0
E3	1	2	3	2	3	4	3	3	3	4	0
E4	2	3	4	1	3	4	3	3	3	4	0
E5	1	2	3	1	2	4	3	4	3	5	0
E6	2	3	4	2	3	4	4	3	4	5	0
D											
T	1.545	1.485	1.405	1.410	1.410	1.360	1.295	1.350	1.305	1.315	
H	0	1	1	1	0	1	0	1	1	1	

40. #62114 **TOKTAKHUNOVA** Moldir KAZ 2010 **Score: 83.82**

Ex1	Total: **40.44**	E: 16.1	D:	ToF: 14.84	HD: 9.50						
E1	1	1	1	2	2	2	2	3	3	3	2
E2	1	1	1	1	2	1	1	2	2	3	2
E3	1	1	1	2	2	2	2	2	2	3	2
E4	1	1	2	3	2	1	1	3	3	3	2
E5	1	1	1	2	2	1	1	1	2	3	2
E6	1	1	1	2	2	2	2	3	2	3	2
D											
T	1.695	1.545	1.495	1.475	1.425	1.415	1.430	1.415	1.475	1.475	
H	0	0	0	0	1	0	0	3	1	0	
Ex2	Total: **43.38**	E: 13.6	D: 8.4	ToF: 13.38	HD: 8.00						
E1	1	2	2	3	2	3	2	2	3		
E2	2	3	2	3	2	2	2	2	2		
E3	1	2	3	2	3	2	3	3	3		
E4	2	3	3	3	3	3	3	2	3		
E5	1	3	2	2	2	2	3	2	3		
E6	2	3	2	3	2	3	3	2	3		
D											
T	1.645	1.575	1.575	1.465	1.465	1.465	1.405	1.405	1.385		
H	1	0	0	0	0	3	3	0	3		

LI-NING FUJITSU EUROVISION SPORT Corpay CGA ANTA

J	S1	S2	S3	S4	S5	S6	S7	S8	S9	S10	L

41. #58593 **NYHOLM** Teresa FIN 2010 **Score: 83.61**

Ex1	Total: **38.93**	E: 15.2	D:	ToF: 14.83	HD: 8.90						
E1	3	2	2	1	3	1	3	2	3	3	0
E2	3	2	2	2	2	2	3	2	3	3	1
E3	3	1	1	2	2	1	2	1	2	3	1
E4	3	2	2	2	2	1	3	2	3	3	0
E5	3	2	1	2	2	2	3	1	1	3	1
E6	3	2	2	2	3	2	3	2	2	3	1
D											
T	1.520	1.535	1.515	1.505	1.470	1.485	1.430	1.455	1.500	1.415	
H	1	0	0	3	0	3	1	0	0	3	

Ex2	Total: **44.68**	E: 11.7	D: 10.1	ToF: 13.88	HD: 9.00						
E1	4	3	3	3	3	2	2	3	4	4	10
E2	4	3	4	4	3	3	2	2	3	4	10
E3	3	3	3	4	4	3	2	2	4	4	10
E4	3	3	4	4	3	1	2	3	3	4	10
E5	4	3	4	5	3	2	2	2	4	5	10
E6	4	3	4	5	4	2	2	2	3	5	10
D											
T	1.460	1.425	1.345	1.345	1.325	1.370	1.400	1.440	1.410	1.365	
H	0	0	3	1	1	0	0	1	1	3	

42. #62413 **CHEN** Mu-Ting TPE 2011 **Score: 79.21**

Ex1	Total: **36.20**	E: 14.9	D:	ToF: 12.80	HD: 8.50						
E1	2	2	2	2	3	3	2	2	3	3	0
E2	2	2	3	3	2	3	2	2	4	3	0
E3	2	3	2	3	3	2	1	2	4	3	0
E4	3	3	2	4	3	3	2	3	3	2	0
E5	2	2	2	3	2	2	1	1	4	2	1
E6	2	2	3	4	3	3	2	2	4	2	1
D											
T	1.355	1.340	1.310	1.200	1.205	1.255	1.285	1.315	1.345	1.190	
H	1	1	5	3	0	0	0	0	0	5	

Ex2	Total: **43.01**	E: 12.9	D: 9.1	ToF: 12.11	HD: 8.90						
E1	3	3	2	3	4	4	4	4	4	4	0
E2	3	2	3	3	4	4	4	4	5	4	1
E3	3	3	3	3	4	5	4	3	4	4	0
E4	3	3	2	3	3	4	4	4	4	3	0
E5	3	3	2	3	3	5	4	4	4	2	1
E6	3	3	3	3	4	5	5	5	5	2	0
D											
T	1.325	1.265	1.160	1.145	1.205	1.235	1.205	1.200	1.295	1.075	
H	1	0	3	1	1	3	0	1	0	1	

LI-NING FUJITSU EUROVISION SPORT Corpay CGA ANTA

J	S1	S2	S3	S4	S5	S6	S7	S8	S9	S10	L

43. #60742 **YOSHIDA** Akari JPN 2011 **Score: 77.14**

Ex1	Total: **44.24**	E: 18.6	D:	ToF: 15.64	HD: 10.00						
E1	0	0	1	1	1	1	1	1	2	1	0
E2	0	0	1	0	1	2	1	1	2	1	0
E3	1	1	0	0	1	1	1	1	1	1	0
E4	0	0	0	0	1	2	2	1	2	1	0
E5	0	1	0	0	1	1	1	1	1	1	0
E6	0	0	0	0	1	2	1	0	1	1	0
D											
T	1.735	1.590	1.545	1.555	1.545	1.515	1.515	1.560	1.555	1.525	
H	0	0	0	0	0	0	0	0	0	0	

Ex2	Total: **32.90**	E: 9.4	D: 9.1	ToF: 9.00	HD: 5.40
E1	2	2	2	2	2	3
E2	3	1	2	2	2	3
E3	2	2	2	2	2	3
E4	2	2	3	2	2	4
E5	2	2	2	2	2	3
E6	3	2	3	2	2	4
D						
T	1.595	1.555	1.495	1.490	1.470	1.395
H	0	1	3	0	1	1

44. #69828 **MURTA** Laura BRA 2011 **Score: 74.21**

Ex1	Total: **41.81**	E: 17.4	D:	ToF: 14.81	HD: 9.60						
E1	2	1	1	2	2	3	2	2	2	2	0
E2	2	1	0	2	2	1	2	1	1	2	0
E3	2	1	0	2	2	1	2	1	1	1	0
E4	2	0	1	1	3	2	2	1	0	1	0
E5	2	1	0	1	2	1	1	1	1	1	0
E6	1	1	0	1	3	2	1	1	1	1	0
D											
T	1.655	1.520	1.470	1.465	1.435	1.435	1.445	1.475	1.475	1.435	
H	0	0	0	1	0	1	1	0	0	1	

Ex2	Total: **32.40**	E: 10.2	D: 7.4	ToF: 9.60	HD: 5.20
E1	2	1	3	3	3	3	4
E2	2	1	3	3	3	2	4
E3	2	0	3	3	3	3	4
E4	3	2	3	3	3	1	4
E5	3	1	3	4	4	3	5
E6	2	1	3	4	4	4	3
D							
T	1.535	1.520	1.420	1.395	1.335	1.215	1.185
H	1	1	0	3	3	5	5

LI-NING FUJITSU EUROVISION SPORT Corpay CGA ANTA

J	S1	S2	S3	S4	S5	S6	S7	S8	S9	S10	L

45. #54567 **AYAZ** Fienna NED 2011 **Score: 69.84**

Ex1	Total: **41.74**	E: 17.7	D:	ToF: 14.84	HD: 9.20						
E1	1	1	1	2	1	2	1	0	1	1	1
E2	1	1	1	1	1	2	0	0	2	1	1
E3	1	1	1	1	0	2	0	1	2	2	1
E4	0	1	1	1	0	2	0	1	2	1	1
E5	1	1	1	2	1	2	0	1	1	2	2
E6	1	1	1	1	1	2	0	1	1	1	1
D											
T	1.695	1.510	1.440	1.425	1.415	1.445	1.510	1.505	1.495	1.405	
H	1	0	1	1	3	0	1	0	1	0	

Ex2	Total: **28.10**	E: 8.1	D: 5.7	ToF: 8.50	HD: 5.80	
E1	3	4	4	3	3	3
E2	3	4	4	3	3	4
E3	3	3	4	2	3	3
E4	3	3	4	2	3	3
E5	4	3	4	3	2	4
E6	3	3	4	3	3	4
D						
T	1.510	1.460	1.425	1.445	1.375	1.290
H	1	1	0	0	0	0

46. #62644 **VASAVA** Falak IND 2010 **Score: 68.91**

Ex1	Total: **27.61**	E: 10.7	D:	-4.0	ToF: 12.21	HD: 8.70						
E1	5	5	5	4	5	3	4	3	5	3	2
E2	5	5	5	4	4	4	5	4	5	4	2
E3	5	5	5	5	5	4	4	3	3	5	2
E4	4	5	4	4	5	3	4	3	5	4	1
E5	5	5	4	5	5	4	4	4	4	4	0
E6	5	5	5	5	5	4	5	5	5	5	0
D											
T	1.355	1.255	1.180	1.200	1.240	1.230	1.215	1.295	1.295	0.945	
H	0	5	0	3	3	0	0	0	1	1	

Ex2	Total: **41.30**	E: 11.5	D: 6.8	ToF: 13.20	HD: 9.80						
E1	4	5	4	5	4	4	5	5	3	4	1
E2	4	4	4	4	4	4	4	5	3	4	1
E3	3	5	5	4	4	3	4	4	3	4	1
E4	3	4	4	4	4	4	5	5	3	4	0
E5	4	5	4	3	4	4	4	3	3	4	0
E6	4	5	5	5	5	5	5	5	4	5	2
D											
T	1.345	1.385	1.320	1.325	1.340	1.355	1.305	1.265	1.325	1.235	
H	1	0	0	0	0	0	0	1	0	0	

J	S1	S2	S3	S4	S5	S6	S7	S8	S9	S10	L

47. #57239 **PENCHEVA** Preslava BUL 2011 **Score: 67.84**

Ex1	Total: **41.90**	E: 17.5	D:	ToF: 15.30	HD: 9.10						
E1	1	0	1	2	2	1	1	1	2	1	0
E2	1	1	2	1	2	1	2	0	2	1	0
E3	1	1	2	1	2	1	1	1	2	1	0
E4	1	1	1	2	2	1	2	0	2	2	0
E5	1	1	1	1	2	1	1	0	2	2	0
E6	1	1	2	2	0	2	1	1	2	1	1
D											
T	1.595	1.585	1.545	1.525	1.515	1.500	1.510	1.480	1.565	1.480	
H	0	0	0	1	0	3	1	0	1	3	

Ex2	Total: **25.94**	E: 7.4	D: 6.9	ToF: 7.34	HD: 4.30
E1	1	2	3	2	3
E2	2	3	3	2	3
E3	2	2	3	2	3
E4	2	3	3	2	3
E5	2	3	3	3	3
E6	2	3	3	3	3
D					
T	1.575	1.480	1.455	1.435	1.395
H	1	1	1	1	3

48. #53793 **PINHEIRO** Madalena POR 2010 **Score: 67.71**

Ex1	Total: **40.05**	E: 16.5	D:	ToF: 14.35	HD: 9.20						
E1	2	1	0	1	2	2	3	3	2	2	0
E2	2	0	0	1	2	2	2	2	2	2	1
E3	2	2	0	1	1	2	2	2	2	3	1
E4	3	1	0	2	1	2	3	3	1	3	0
E5	2	1	0	1	1	2	2	1	1	3	1
E6	2	2	1	2	1	2	3	2	2	3	1
D											
T	1.635	1.470	1.440	1.435	1.425	1.425	1.385	1.410	1.395	1.335	
H	1	0	1	0	0	1	1	3	0	1	

Ex2	Total: **27.66**	E: 8.2	D: 6.4	ToF: 8.36	HD: 4.70
E1	3	2	4	3	3	3
E2	3	2	4	3	3	4
E3	3	2	3	3	3	4
E4	3	1	4	3	3	4
E5	4	2	4	3	3	4
E6	3	2	4	3	3	4
D						
T	1.470	1.450	1.375	1.390	1.315	1.365
H	3	1	3	0	3	3

J	S1	S2	S3	S4	S5	S6	S7	S8	S9	S10	L

49. #60477 **MESKENS** Louise BEL 2011 **Score: 66.92**

Ex1	Total: **40.60**	E: 16.9	D:	ToF: 15.00	HD: 8.70						
E1	2	1	1	2	2	1	2	1	1	2	0
E2	2	1	1	1	2	1	1	1	1	1	0
E3	2	1	2	2	2	1	2	1	2	2	0
E4	2	1	0	2	2	2	2	1	0	2	0
E5	2	1	2	3	2	1	1	0	1	2	0
E6	2	2	2	3	3	1	2	1	1	2	0
D											
T	1.590	1.560	1.540	1.505	1.475	1.400	1.455	1.485	1.545	1.450	
H	3	0	3	3	3	1	0	0	0	0	

Ex2	Total: **26.32**	E: 8.0	D: 6.2	ToF: 7.52	HD: 4.60
E1	2	2	3	1	3
E2	2	2	2	0	3
E3	2	2	2	1	2
E4	3	2	2	0	3
E5	3	3	2	1	3
E6	2	2	2	1	3
D					
T	1.590	1.525	1.480	1.485	1.445
H	0	0	3	1	0

50. #60945 **SIMMONDS** Nora USA 2010 **Score: 66.58**

Ex1	Total: **41.09**	E: 16.5	D:	ToF: 14.99	HD: 9.60						
E1	1	1	2	2	2	2	2	1	2	3	0
E2	2	1	2	2	2	2	2	2	2	2	0
E3	1	1	2	2	2	2	2	2	2	2	0
E4	1	1	2	1	3	2	2	2	2	2	0
E5	1	1	1	1	2	1	2	2	2	2	0
E6	0	1	2	1	3	2	2	2	2	2	0
D											
T	1.735	1.585	1.485	1.465	1.465	1.435	1.465	1.480	1.455	1.425	
H	0	0	0	1	1	1	0	0	0	1	

Ex2	Total: **25.49**	E: 7.8	D: 5.3	ToF: 7.59	HD: 4.80
E1	3	2	3	2	2
E2	3	2	3	2	3
E3	3	1	3	2	2
E4	2	1	3	2	2
E5	3	1	3	1	2
E6	3	1	3	2	2
D					
T	1.615	1.585	1.475	1.495	1.425
H	0	1	0	0	1

J	S1	S2	S3	S4	S5	S6	S7	S8	S9	S10	L

51. #71382 **CHAN** Samantha Louise PHI 2010 **Score: 65.45**

Ex1	Total: **28.29**	E: 11.1	D: -2.0	ToF: 10.29	HD: 9.10	P: 0.2					
E1	4	5	4	4	4	5	5	3	3	5	2
E2	4	4	4	5	4	5	5	4	4	5	2
E3	3	4	4	4	4	5	4	4	3	5	2
E4	3	4	3	4	4	4	4	3	3	5	3
E5	4	4	3	4	3	5	4	4	4	5	3
E6	4	5	4	5	5	5	5	4	5	5	3
D											
T	1.215	1.015	1.005	0.965	0.980	1.005	1.025	1.030	0.995	1.055	
H	0	1	0	1	1	3	1	0	1	1	

Ex2	Total: **37.16**	E: 10.6	D: 5.9	ToF: 10.96	HD: 9.70						
E1	4	3	4	5	4	4	5	3	3	5	10
E2	4	3	4	3	3	4	4	4	3	5	10
E3	4	3	4	4	3	3	4	4	2	5	10
E4	4	4	4	5	3	3	4	3	3	5	10
E5	4	3	3	4	3	3	4	3	3	5	10
E6	4	3	3	3	4	4	5	4	3	5	10
D											
T	1.145	1.160	1.085	1.085	1.050	1.065	1.065	1.070	1.130	1.105	
H	0	0	0	0	0	1	1	0	1	0	

52. #53831 **PEDROSA** Rita POR 2010 **Score: 62.57**

Ex1	Total: **42.66**	E: 17.6	D:	ToF: 15.36	HD: 9.70						
E1	1	1	1	1	1	1	2	2	1	1	0
E2	1	0	1	1	1	1	2	2	1	1	0
E3	1	0	1	1	2	1	2	2	1	1	0
E4	0	0	0	0	1	2	2	3	2	2	0
E5	1	1	1	1	1	2	2	2	1	2	0
E6	1	1	2	2	1	2	3	3	1	1	0
D											
T	1.775	1.595	1.505	1.480	1.525	1.480	1.525	1.480	1.525	1.475	
H	0	0	3	0	0	0	0	0	0	0	

Ex2	Total: **19.91**	E: 6.2	D: 4.5	ToF: 6.11	HD: 3.10
E1	2	2	2	2	
E2	2	1	2	2	
E3	2	2	2	2	
E4	3	2	3	3	
E5	3	2	3	2	
E6	3	2	3	2	
D					
T	1.600	1.560	1.475	1.480	
H	0	3	3	3	

J	S1	S2	S3	S4	S5	S6	S7	S8	S9	S10	L

53. #72048 **TALEGAONKAR** Shreya IND 2011 **Score: 62.36**

Ex1	Total: **28.90**	E: 11.9	D:	-4.0	ToF: 11.50	HD: 9.70	P: 0.2					
E1	4	1	3	3	3	4	4	5	5	4	1
E2	4	3	3	3	4	4	5	5	5	4	0
E3	5	1	4	3	4	4	4	5	4	5	0
E4	4	2	4	3	4	4	5	5	5	5	0
E5	4	3	4	3	5	5	4	5	5	5	0
E6	5	2	4	4	4	5	5	5	5	5	0
D											
T	1.265	1.295	1.165	1.195	1.115	1.135	1.075	1.145	1.170	0.940	
H	0	0	0	0	0	0	0	0	0	3	

Ex2	Total: **33.46**	E: 10.5	D: 3.7	ToF: 10.56	HD: 8.70					
E1	5	3	4	4	5	4	4	3	5	
E2	5	3	4	4	5	4	5	4	5	
E3	5	1	4	3	4	2	5	3	5	
E4	5	2	4	3	5	3	5	3	5	
E5	5	3	4	4	5	3	4	3	5	
E6	4	3	4	4	5	5	5	4	5	
D										
T	1.230	1.205	1.090	1.160	1.170	1.200	1.195	1.190	1.125	
H	1	0	0	0	0	1	0	0	1	

54. #60221 **TRACZ** Zofia POL 2011 **Score: 60.23**

Ex1	Total: **40.73**	E: 17.3	D:	ToF: 14.73	HD: 8.70						
E1	1	1	1	2	3	1	1	1	1	1	0
E2	1	1	1	2	3	3	2	1	1	2	0
E3	0	1	1	1	2	2	2	0	1	2	0
E4	1	1	1	1	2	3	2	0	2	2	1
E5	1	1	1	1	1	2	1	0	1	2	2
E6	1	1	1	1	1	2	1	1	1	2	2
D											
T	1.675	1.500	1.430	1.390	1.410	1.415	1.465	1.510	1.495	1.445	
H	1	0	1	3	3	0	3	1	1	0	

Ex2	Total: **19.50**	E: 5.7	D: 4.7	ToF: 5.80	HD: 3.30
E1	3	3	4	4	
E2	3	2	3	4	
E3	3	2	3	4	
E4	3	2	4	3	
E5	4	2	3	3	
E6	3	2	3	3	
D					
T	1.485	1.510	1.410	1.400	
H	1	0	3	3	

J	S1	S2	S3	S4	S5	S6	S7	S8	S9	S10	L

55. #55543 **VAKARELSKA** Aleksandra BUL 2011 **Score: 55.32**

Ex1	Total: **40.45**	E: 17.0	D:	ToF: 14.75	HD: 8.70						
E1	1	1	0	1	2	2	1	2	3	2	0
E2	1	1	1	1	1	1	1	2	2	2	0
E3	1	1	1	1	2	2	2	1	2	2	1
E4	1	1	1	0	1	3	1	2	3	2	1
E5	1	1	1	1	1	2	1	1	2	2	1
E6	1	1	1	1	1	3	1	2	2	3	2
D											
T	1.675	1.490	1.475	1.465	1.435	1.445	1.445	1.455	1.450	1.415	
H	0	0	1	3	3	0	1	1	1	3	

Ex2	Total: **14.87**	E: 4.4	D: 3.5	ToF: 4.37	HD: 2.60
E1	3	2	3		
E2	3	2	3		
E3	3	2	3		
E4	3	3	3		
E5	3	2	3		
E6	3	2	3		
D					
T	1.475	1.500	1.395		
H	0	1	3		

56. #55547 **HRISTOVA** Mikaela BUL 2010 **Score: 52.27**

Ex1	Total: **41.41**	E: 17.1	D:	ToF: 14.91	HD: 9.40						
E1	1	1	2	1	2	1	2	1	2	1	1
E2	1	0	2	1	2	1	2	1	2	1	1
E3	1	1	2	2	1	1	2	1	2	2	1
E4	1	1	1	1	2	1	2	2	1	1	1
E5	1	1	1	1	1	1	2	1	1	1	2
E6	1	1	3	2	1	1	2	1	2	1	1
D											
T	1.685	1.540	1.440	1.495	1.485	1.475	1.460	1.485	1.425	1.425	
H	0	0	3	0	0	0	1	1	1	0	

Ex2	Total: **10.86**	E: 3.1	D: 2.8	ToF: 3.06	HD: 1.90
E1	2	2			
E2	2	3			
E3	2	2			
E4	2	2			
E5	2	3			
E6	3	3			
D					
T	1.545	1.515			
H	0	1			

J	S1	S2	S3	S4	S5	S6	S7	S8	S9	S10	L

57. #71915 **DUTRA** Millena BRA 2010 **Score: 49.14**

Ex1	Total: **39.74**	E: 16.1	D:	ToF: 14.24	HD: 9.40						
E1	3	3	2	2	2	2	1	1	1	2	0
E2	3	2	2	2	1	2	1	1	2	2	0
E3	3	3	2	3	2	2	0	1	1	2	0
E4	2	3	2	3	2	3	0	0	0	2	0
E5	2	3	2	3	1	2	1	1	2	2	1
E6	3	2	2	2	1	2	1	1	2	2	0
D											
T	1.565	1.395	1.385	1.415	1.445	1.435	1.465	1.405	1.375	1.355	
H	0	0	3	0	0	1	1	0	1	0	

Ex2	Total: **9.40**	E: 2.8	D: 2.1	ToF: 2.80	HD: 1.70
E1	2	3			
E2	3	3			
E3	3	3			
E4	2	3			
E5	3	2			
E6	3	2			
D					
T	1.440	1.365			
H	0	3			

58. #66582 **VERSHININA** Lika RUS 2011 **Score: 48.56**

Ex1	Total: **42.63**	E: 17.8	D:	ToF: 15.53	HD: 9.30						
E1	0	0	1	2	1	1	1	1	2	2	0
E2	0	0	1	1	0	0	0	1	1	2	0
E3	0	1	1	1	0	1	1	1	2	2	0
E4	0	1	1	2	0	1	0	2	2	2	0
E5	0	1	1	2	1	1	1	1	2	1	0
E6	0	1	1	2	1	1	0	1	1	2	0
D											
T	1.765	1.590	1.540	1.535	1.495	1.485	1.505	1.560	1.555	1.505	
H	1	0	1	0	3	1	0	0	0	1	

Ex2	Total: **5.93**	E: 1.4	D: 2.0	ToF: 1.63	HD: 0.90
E1	3				
E2	3				
E3	3				
E4	3				
E5	3				
E6	3				
D					
T	1.635				
H	1				

J	S1	S2	S3	S4	S5	S6	S7	S8	S9	S10	L

59. #61145 **MASON** Emma GBR 2011 **Score: 48.41**

Ex1	Total: **42.74**	E: 17.9	D:	ToF: 15.24	HD: 9.60						
E1	1	1	1	0	1	1	2	1	2	2	0
E2	1	0	2	1	1	2	2	1	1	2	0
E3	0	0	1	0	1	1	1	2	2	1	0
E4	0	0	2	0	0	1	2	2	2	1	0
E5	0	1	1	0	1	2	2	1	2	2	0
E6	0	0	2	0	1	2	2	1	2	1	0
D											
T	1.720	1.550	1.495	1.495	1.485	1.500	1.490	1.515	1.495	1.495	
H	0	0	0	0	1	1	0	1	0	1	

Ex2	Total: **5.67**	E: 1.6	D: 1.5	ToF: 1.57	HD: 1.00
E1	3				
E2	3				
E3	2				
E4	2				
E5	2				
E6	2				
D					
T	1.575				
H	0				

60. #69690 **LAU** Karina Cheukgi HKG 2010 **Score: 48.03**

Ex1	Total: **38.36**	E: 15.0	D:	ToF: 13.66	HD: 9.70						
E1	2	3	3	2	3	2	2	1	2	3	0
E2	3	3	2	2	3	2	2	1	2	3	0
E3	2	3	3	3	3	2	2	1	2	4	1
E4	2	3	3	3	3	3	3	2	3	3	1
E5	2	3	3	3	3	1	2	1	2	3	1
E6	3	3	4	3	3	3	3	1	3	3	1
D											
T	1.505	1.505	1.415	1.355	1.315	1.270	1.280	1.305	1.395	1.320	
H	0	0	0	1	1	0	0	0	0	1	

Ex2	Total: **9.67**	E: 2.8	D: 1.9	ToF: 3.07	HD: 1.90
E1	3	3			
E2	3	3			
E3	3	3			
E4	3	3			
E5	3	3			
E6	3	3			
D					
T	1.525	1.545			
H	0	1			

J	S1	S2	S3	S4	S5	S6	S7	S8	S9	S10	L

61. #66447 **BLANCO** Uxia ESP 2010 **Score: 47.67**

Ex1	Total: **42.51**	E: 17.5	D:	ToF: 15.01	HD: 10.00						
E1	1	1	2	2	1	2	0	1	2	2	0
E2	1	1	1	2	1	2	1	0	1	2	0
E3	1	1	2	2	1	2	0	1	1	2	0
E4	0	1	2	2	0	2	0	1	2	2	0
E5	1	2	1	1	0	2	0	1	1	2	1
E6	0	1	1	2	1	2	0	1	1	2	1
D											
T	1.715	1.555	1.495	1.490	1.505	1.445	1.455	1.470	1.450	1.430	
H	0	0	0	0	0	0	0	0	0	0	

Ex2	Total: **5.16**	E: 1.4	D: 1.5	ToF: 1.56	HD: 0.70
E1	3				
E2	3				
E3	3				
E4	3				
E5	3				
E6	3				
D					
T	1.565				
H	3				

62. #63663 **CAINZOS** Macarena ARG 2010 **Score: 46.94**

Ex1	Total: **38.26**	E: 14.8	D:	ToF: 13.66	HD: 9.80						
E1	3	3	3	2	4	4	3	2	3	4	0
E2	3	2	2	2	2	3	3	2	2	3	0
E3	3	2	3	2	2	3	2	1	3	3	0
E4	3	2	3	1	3	3	3	2	1	3	0
E5	3	2	2	2	2	3	3	2	2	3	0
E6	3	3	3	2	3	4	3	3	3	4	0
D											
T	1.355	1.395	1.365	1.375	1.345	1.370	1.335	1.370	1.435	1.320	
H	0	1	1	0	0	0	0	0	0	0	

Ex2	Total: **8.68**	E: 2.6	D: 1.6	ToF: 2.78	HD: 1.70
E1	4	2			
E2	4	3			
E3	4	3			
E4	4	3			
E5	4	3			
E6	4	4			
D					
T	1.405	1.380			
H	0	3			

J	S1	S2	S3	S4	S5	S6	S7	S8	S9	S10	L

63. #62105 **SHARAPOVA** Varvara KAZ 2011 **Score: 46.66**

Ex1	Total: **41.58**	E: 17.2	D:	ToF: 15.48	HD: 8.90						
E1	1	1	2	1	1	1	2	1	2	2	1
E2	1	1	2	1	1	1	2	1	2	2	1
E3	0	1	1	1	2	1	1	2	2	2	1
E4	0	0	2	2	1	0	2	1	3	2	2
E5	0	1	1	1	1	1	2	1	2	2	1
E6	1	1	1	2	1	1	2	2	3	2	1
D											
T	1.720	1.575	1.485	1.525	1.500	1.580	1.555	1.560	1.515	1.465	
H	0	0	0	1	1	0	3	3	3	0	

Ex2	Total: **5.08**	E: 1.2	D: 1.5	ToF: 1.48	HD: 0.90
E1	4				
E2	4				
E3	4				
E4	4				
E5	4				
E6	4				
D					
T	1.480				
H	1				

64. #51889 **BYRKA** Sofiia UKR 2010 **Score: 45.99**

Ex1	Total: **40.70**	E: 16.8	D:	ToF: 14.10	HD: 9.80						
E1	1	1	2	1	1	1	2	2	1	1	1
E2	1	1	2	1	1	1	2	2	2	1	1
E3	1	1	2	1	2	2	3	2	2	2	1
E4	0	1	3	2	1	0	3	2	2	2	2
E5	1	1	1	1	1	0	1	1	1	1	2
E6	1	1	2	1	2	1	3	2	1	2	2
D											
T	1.625	1.495	1.365	1.405	1.375	1.365	1.350	1.370	1.380	1.375	
H	0	0	0	0	0	0	1	0	0	1	

Ex2	Total: **5.29**	E: 1.4	D: 1.5	ToF: 1.49	HD: 0.90
E1	2				
E2	2				
E3	3				
E4	3				
E5	3				
E6	3				
D					
T	1.495				
H	1				

J	S1	S2	S3	S4	S5	S6	S7	S8	S9	S10	L

65. #55038 **SYRYN** Anna BEL 2010 **Score: 45.32**

Ex1	Total: **42.42**	E: 17.6	D:	ToF: 15.02	HD: 9.80						
E1	1	2	2	1	2	1	2	1	1	1	0
E2	1	1	0	0	2	0	2	0	1	1	0
E3	0	1	2	1	2	1	2	1	1	1	0
E4	0	1	2	1	3	1	2	0	1	1	0
E5	0	1	1	1	2	1	1	0	1	1	0
E6	1	1	2	1	2	1	2	1	1	1	0
D											
T	1.585	1.545	1.485	1.510	1.480	1.470	1.465	1.485	1.565	1.435	
H	0	0	0	0	1	0	0	0	0	1	

Ex2	Total: **2.90**	E: 1.4	D: 1.5	ToF:	HD:
E1	3				
E2	3				
E3	3				
E4	2				
E5	3				
E6	3				
D					
T					
H					

66. #58965 **VICENTE** Eduarda BRA 2010 **Score: 43.23**

Ex1	Total: **43.23**	E: 17.7	D:	ToF: 16.23	HD: 9.30						
E1	1	0	2	1	1	0	2	1	2	1	1
E2	1	0	2	1	1	0	2	1	2	1	1
E3	1	1	2	2	1	1	1	2	1	1	1
E4	1	0	2	2	0	0	2	1	2	0	1
E5	0	1	2	1	1	0	1	1	1	1	1
E6	0	0	3	1	1	0	2	1	1	1	1
D											
T	1.845	1.855	1.690	1.545	1.545	1.565	1.550	1.545	1.550	1.540	
H	1	3	1	1	0	0	1	0	0	0	

Ex2	Total: **0**	E:	D:	ToF:	HD:
E1					
E2					
E3					
E4					
E5					
E6					
D					
T					
H					

J	S1	S2	S3	S4	S5	S6	S7	S8	S9	S10	L

67. #67351 **FOURIE** Rina RSA 2011 **Score: 43.19**

Ex1	Total: **38.14**	E: 15.3	D:	ToF: 13.64	HD: 9.20						
E1	2	2	2	2	2	2	3	1	3	2	0
E2	3	3	2	3	2	2	3	2	3	2	0
E3	2	3	2	3	2	2	3	2	2	2	0
E4	2	3	3	3	3	2	3	2	2	2	0
E5	1	2	2	3	2	2	2	1	2	2	0
E6	1	3	3	3	2	2	3	2	3	3	1
D											
T	1.480	1.385	1.355	1.315	1.315	1.365	1.355	1.340	1.365	1.365	
H	0	1	0	3	0	3	0	1	0	0	

Ex2	Total: **5.05**	E: 1.4	D: 1.3	ToF: 1.35	HD: 1.00
E1	3				
E2	3				
E3	2				
E4	3				
E5	2				
E6	4				
D					
T	1.355				
H	0				

68. #61658 **SCHMAL** Emely GER 2011 **Score: 31.25**

Ex1	Total: **26.37**	E: 11.2	D:	ToF: 9.67	HD: 5.50	
E1	0	0	0	1	1	2
E2	0	0	0	1	2	2
E3	0	0	0	1	1	2
E4	0	0	0	1	2	2
E5	0	1	0	1	1	2
E6	0	0	0	1	1	2
D						
T	1.785	1.625	1.575	1.580	1.565	1.545
H	0	0	1	0	1	3

Ex2	Total: **4.88**	E: 1.5	D: 1.3	ToF: 1.58	HD: 0.70	P: 0.2
E1	2					
E2	2					
E3	2					
E4	3					
E5	3					
E6	3					
D						
T	1.585					
H	3					

Legend

E – Execution **D** – Difficulty **HD** – Displacement **ToF** – Time of flight **P** – Penalty **Total** – Routine score **Score** – Result

Revised

3rd Trampoline & Tumbling Junior World Championships Nanjing Yangzi River International

Conference Center, NANJING (CHN), EVENT ID: 18557

Individual trampoline – JUNIOR WOMEN – Qualification

Place			Surname	Given name	Repr	Year	Level	S1	S2	S3	S4	S5	S6	S7	S8	S9	S10	L	E	D	HD	ToF	P	Total	Score
1.	Q1 (1)	#69665	HU	Shuting	CHN	2011		0	0	2	1	2	2	1	0	2	2	0	18.8		9.90	16.30		45.00	99.68
								0	1	3	2	4	4	2	3	5	4	0	17.2	12.8	8.90	15.78		54.68	
2.	Q2 (2)	#66581	ZAIKO	Glafira	RUS	2011		0	2	2	2	4	2	2	2	4	4	0	17.6		10.00	16.22		43.82	99.43
								4	0	6	3	4	3	4	4	3	5	0	16.4	14.0	9.70	15.51		55.61	
3.	Q3 (3)	#67451	PABUDZEI	Kseniya	BLR	2010		0	2	2	2	2	2	1	4	2	2	4	17.7		9.70	16.29		43.69	97.73
								5	6	6	4	5	6	4	4	4	6	0	15.0	14.0	9.40	15.64		54.04	
4.	Q4 (4)	#62156	CAO	Xinying	CHN	2010		2	2	2	2	4	2	4	1	4	2	4	17.1		9.90	16.16		43.16	96.55
								2	2	6	4	4	5	4	4	3	6	4	15.6	12.8	9.40	15.59		53.39	
5.	Q5 (5)	#56926	MATSUMOTO	Himari	JPN	2010		2	2	2	2	2	0	2	0	0	0	0	18.8		9.80	15.73		44.33	96.11
								2	1	4	2	4	2	4	4	6	4	0	16.7	9.9	9.80	15.38		51.78	
6.	Q6 (6)	#67289	STAROSTINA	Eva	RUS	2010		2	1	2	3	2	2	4	2	3	2	1	17.6		9.50	15.95		43.05	95.88
								4	4	6	4	5	5	4	6	6	8	1	14.7	13.4	9.50	15.23		52.83	
7.	Q7 (7)	#71745	CHEN	Shuyao	CHN	2011		2	2	2	2	0	2	2	2	1	4	2	17.9		9.70	15.50		43.10	95.43
								4	2	6	4	6	4	4	4	5	4	1	15.6	12.3	9.70	14.73		52.33	
8.	Q8 (8)	#55158	BURGESS	Amelia	GBR	2011		1	3	2	1	4	6	8	4	3	2	2	16.4		9.00	15.66		41.06	95.31
								4	2	6	4	5	4	4	4	4	4	0	15.9	14.0	9.50	14.85		54.25	
9.	Q9 (10)	#52758	DAROUS	Sophie	FRA	2010		0	0	0	2	2	2	2	0	0	2	0	19.0		9.70	15.21		43.91	95.11
								0	0	4	2	5	2	4	2	4	4	0	17.3	10.6	9.20	14.10		51.20	
10.	Q10 (11)	#55039	MESTDAGH	Laure	BEL	2011		0	2	0	0	4	2	2	2	3	2	0	18.3		9.40	15.62		43.32	95.04
								2	2	4	6	4	3	2	2	4	4	0	16.7	10.6	9.30	15.12		51.72	
11.	Q11 (12)	#53193	KORIDZE	Nino	GEO	2010		4	2	1	2	4	4	4	2	2	2	0	17.3		9.80	15.34		42.44	94.42
								4	4	6	4	6	5	4	4	4	8	2	14.9	13.4	9.00	14.68		51.98	
12.	Q12 (13)	#67288	KUTDUSOVA	Liia	RUS	2010		2	0	0	2	2	0	4	4	2	2	1	18.1		9.60	15.65		43.35	94.21
								4	4	6	4	2	4	4	2	4	6	2	15.8	12.1	8.20	14.76		50.86	
13.	Q13 (14)	#57031	HUSEYNOVA	Samira	AZE	2011		2	2	2	4	2	3	2	5	2	4	2	17.0		9.40	14.93		41.33	93.15
								7	4	6	5	6	3	4	4	4	6	2	14.9	12.7	9.60	14.62		51.82	
14.	Q14 (15)	#55548	KOSEVA	Mirela	BUL	2011		3	2	2	2	2	3	0	2	4	2	2	17.6		9.90	15.25		42.75	92.59
								5	4	6	4	4	4	4	5	3	4	0	15.7	10.6	9.50	14.04		49.84	
15.	Q15 (16)	#60876	ROSEN	Sydney	USA	2011		2	2	2	2	3	2	4	2	2	2	2	17.5		9.80	14.32		41.62	92.16
								5	4	6	4	4	5	4	4	2	4	0	15.8	11.4	9.50	13.84		50.54	
16.	Q16 (17)	#71664	TSURAN	Vitalina	BLR	2011		2	2	2	3	4	4	2	6	2	4	0	16.9		9.80	15.08		41.78	91.75
								6	4	6	4	6	4	5	6	4	8	3	14.4	11.7	9.10	14.77		49.97	
17.	Q17 (18)	#70668	PULLIN	Briley	USA	2010		0	2	2	2	4	2	4	2	4	3	2	17.3		9.40	14.81		41.51	91.32
								6	2	6	4	4	8	6	8	5	5	0	14.6	10.8	9.50	14.91		49.81	
18.	Q18 (19)	#67603	SLUGA	Arianna	CAN	2010		2	2	2	2	4	4	6	2	4	4	0	16.8		9.50	15.07		41.37	91.17
								6	4	8	6	4	6	6	8	6	8	0	13.8	12.5	9.40	14.10		49.80	
19.	Q19 (20)	#66243	FAIRWEATHER	Grace	GBR	2010		2	2	0	5	3	4	6	2	4	4	2	16.6		9.50	15.32		41.42	90.89
								6	4	6	2	6	4	4	6	5	6	1	15.0	10.1	9.50	14.87		49.47	
20.	Q20 (21)	#56582	STEPANKOVSKAYA	Alexandra	KAZ	2010		2	0	3	4	3	4	4	2	2	2	2	17.2		9.80	15.56		42.56	90.75
								2	4	4	6	2	2	4	5	5	4	4	15.8	8.3	8.90	15.19		48.19	
21.	Q21 (22)	#65168	TOMPKINS	Ellie	GBR	2011		4	2	2	3	4	0	2	2	5	4	0	17.2		9.30	14.76		41.26	90.68
								4	4	6	4	2	2	4	4	4	4	0	16.2	9.9	9.00	14.32		49.42	
22.	Q22 (23)	#56785	MEIRELES	Matilde	POR	2010		2	1	1	4	4	2	4	2	3	4	2	17.1		9.50	14.79		41.39	90.20
								4	3	4	5	2	3	4	4	4	3	0	16.4	8.6	9.20	14.61		48.81	

Generated by Gaofei official scoring system at **Nov 15, 2026 7:58:10 PM.**

LI-NING FUJITSU EUROVISION SPORT Corpay CGA ANTA

Place			Surname	Given name	Repr	Year	Level	S1	S2	S3	S4	S5	S6	S7	S8	S9	S10	L	E	D	HD	ToF	P	Total	Score
23.	Q23 (24)	#60449	HORAKOVA	Eva	CZE	2010		4	2	4	2	2	0	5	2	4	4	0	17.1		9.40	15.22		41.72	89.99
								6	5	6	4	8	4	6	6	6	8	0	14.1	10.6	8.90	14.67		48.27	
24.	Q24 (25)	#61619	LUQUE	Noa	ESP	2011		2	4	2	2	4	2	2	2	4	4	0	17.2		9.70	15.22		42.12	89.77
								4	5	6	6	6	6	6	6	8	8	20	11.9	12.6	8.80	14.35		47.65	
25.	R1 (26)	#55585	MAIO TUNA	Alena	FRA	2011		2	2	0	1	2	2	6	6	4	4	0	17.1		9.80	15.51		42.41	89.71
								1	0	6	7	6	4	4	6	8	6	20	13.2	10.6	8.90	14.60		47.30	
26.	R2 (27)	#71650	CARUSO	Noiella	USA	2010		2	2	4	2	4	4	4	4	3	6	4	16.1		9.50	14.46		40.06	88.74
								6	2	6	6	7	4	6	4	6	6	3	14.4	10.8	9.40	14.08		48.68	
27.	R3 (28)	#66962	CLOUD	Eve	FRA	2011		2	1	2	0	2	4	6	2	4	4	4	16.9		8.70	14.65		40.25	87.90
								6	4	5	6	8	6	4	4	4	8	1	14.4	9.9	9.60	13.75		47.65	

Legend

E – Execution **D** – Difficulty **HD** – Displacement **ToF** – Time of flight **P** – Penalty **Total** – Routine score **Score** – Result

LI-NING FUJITSU EUROVISION SPORT Corpay CGA ANTA

Judges

Superior E1	#1889	MAKAROV	Nikolai	WG
Superior E2	#38	VICENTE	Miguel	WG
Superior D	#1892	SHUISKA	Tetiana	WG
CJP	#12519	SCOTT	Brian	GBR
Official 1	#1896	LAMBERT	Christophe	WG
Difficulty	#13056	HUMPHREYS	Vicki	NZL
Difficulty 2	#13301	BRONSKAYA	Yelena	KAZ
Execution 1	#987	VOGT	Andreas	SUI
Execution 2	#88535	SOUSA PINTO	Diogo	POR
Execution 3	#62365	LATGE	Frederic	FRA
Execution 4	#62065	BUCHER-SCHMIDT	Stephanie	GER
Execution 5	#33389	ALLISON	Jennifer	AUS
Execution 6	#5060	AGAFONOVA	Svetlana	RUS

LI-NING FUJITSU EUROVISION SPORT Corpay ANTA

3rd Trampoline & Tumbling Junior World Championships

Nanjing Yangzi River International Conference Center, NANJING (CHN), EVENT ID: 18557

Individual trampoline – JUNIOR WOMEN – Qualification2

Group 1 15.11 13:30–14:00

1.	#69665	HU	Shuting	CHN	2011
2.	#66581	ZAIKO	Glafira	RUS	2011
3.	#70668	PULLIN	Briley	USA	2010
4.	#56785	MEIRELES	Matilde	POR	2010
5.	#53193	KORIDZE	Nino	GEO	2010
6.	#52758	DAROUS	Sophie	FRA	2010
7.	#60449	HORAKOVA	Eva	CZE	2010
8.	#56926	MATSUMOTO	Himari	JPN	2010
9.	#57031	HUSEYNOVA	Samira	AZE	2011
10.	#62156	CAO	Xinying	CHN	2010
11.	#66243	FAIRWEATHER	Grace	GBR	2010
12.	#61619	LUQUE	Noa	ESP	2011

Group 2 15.11 14:00–14:30

1.	#55548	KOSEVA	Mirela	BUL	2011
2.	#55039	MESTDAGH	Laure	BEL	2011
3.	#71745	CHEN	Shuyao	CHN	2011
4.	#67451	PABUDZEI	Kseniya	BLR	2010
5.	#67603	SLUGA	Arianna	CAN	2010
6.	#65168	TOMPKINS	Ellie	GBR	2011
7.	#56582	STEPANKOVSKAYA	Alexandra	KAZ	2010
8.	#67289	STAROSTINA	Eva	RUS	2010
9.	#55158	BURGESS	Amelia	GBR	2011
10.	#67288	KUTDUSOVA	Liia	RUS	2010
11.	#60876	ROSEN	Sydney	USA	2011
12.	#71664	TSURAN	Vitalina	BLR	2011

Generated by Gaofei official scoring system at **Nov 15, 2026 7:58:13 PM.**

LI-NING FUJITSU EUROVISION SPORT Corpay ANTA

Revised

3rd Trampoline & Tumbling Junior World Championships Nanjing Yangzi River International

Conference Center, NANJING (CHN), EVENT ID: 18557

Individual trampoline – JUNIOR WOMEN – Qualification2

Place		Surname	Given name	Repr	Year	Level	S1	S2	S3	S4	S5	S6	S7	S8	S9	S10	L	E	D	HD	ToF	P	Total	Score
1.	Q1 #67451	PABUDZEI	Kseniya	BLR	2010		4	4	4	4	4	6	4	4	4	6	1	15.5	14.0	9.60	15.78		54.88	54.88
2.	Q2 #67289	STAROSTINA	Eva	RUS	2010		4	4	4	3	4	4	2	4	4	6	0	16.1	13.6	9.60	15.53		54.83	54.83
3.	Q3 #67288	KUTDUSOVA	Liia	RUS	2010		4	4	4	2	5	4	4	2	4	6	1	16.0	13.6	9.70	15.12		54.42	54.42
4.	Q4 #62156	CAO	Xinying	CHN	2010		2	2	5	4	4	4	4	4	4	4	1	16.2	12.8	9.70	15.62		54.32	54.32
5.	Q5 #71745	CHEN	Shuyao	CHN	2011		4	2	4	2	5	2	5	4	4	4	2	16.2	12.3	9.40	15.10		53.00	53.00
6.	Q6 #53193	KORIDZE	Nino	GEO	2010		4	5	6	4	6	5	6	5	4	7	4	14.4	13.4	9.80	14.72		52.32	52.32
7.	Q7 #52758	DAROUS	Sophie	FRA	2010		4	2	4	4	6	4	4	6	4	6	6	15.0	12.9	9.40	14.43		51.73	51.73
8.	Q8 #71664	TSURAN	Vitalina	BLR	2011		4	2	6	6	6	4	5	6	6	8	0	14.7	12.5	9.60	14.58		51.38	51.38
9.	R1 #56926	MATSUMOTO	Himari	JPN	2010		2	2	4	4	5	4	4	4	4	4	0	16.3	9.9	9.80	15.33		51.33	51.33
10.	R2 #55039	MESTDAGH	Laure	BEL	2011		2	3	4	4	4	4	2	2	4	6	4	16.1	10.6	9.20	15.35		51.25	51.25
11.	R3 #57031	HUSEYNOVA	Samira	AZE	2011		8	4	6	6	7	4	6	6	5	8	2	13.8	12.7	9.60	14.26		50.36	50.36
12.	#67603	SLUGA	Arianna	CAN	2010		6	4	6	6	4	6	6	6	6	6	3	14.1	12.5	9.00	14.40		50.00	50.00
13.	#66243	FAIRWEATHER	Grace	GBR	2010		4	4	5	2	3	4	4	6	6	6	0	15.6	10.1	9.20	14.89		49.79	49.79
14.	#70668	PULLIN	Briley	USA	2010		5	0	6	2	4	6	4	6	4	6	0	15.7	10.8	9.40	13.88		49.78	49.78
15.	#69665	HU	Shuting	CHN	2011		0	2	4	2	4	4	3	4	4			15.3	11.1	8.50	14.30		49.20	49.20
16.	#56785	MEIRELES	Matilde	POR	2010		4	4	5	4	2	4	4	3	4	8	2	15.6	9.3	9.30	14.88		49.08	49.08
17.	#60876	ROSEN	Sydney	USA	2011		6	8	8	5	6	6	5	5	4	6	2	13.9	12.5	9.40	13.26		49.06	49.06
18.	#55548	KOSEVA	Mirela	BUL	2011		6	4	4	4	4	4	4	6	2	4	3	15.5	9.9	9.40	14.18		48.98	48.98
19.	#60449	HORAKOVA	Eva	CZE	2010		6	3	6	4	8	4	6	8	6	6	0	14.3	10.6	9.30	14.48		48.68	48.68
20.	#65168	TOMPKINS	Ellie	GBR	2011		4	4	6	5	4	4	4	4	4	5	2	15.4	9.9	8.70	13.96		47.96	47.96
21.	#61619	LUQUE	Noa	ESP	2011		4	4	5	6	6	6	6	6	8	8	2	13.9	10.3	9.00	14.45		47.65	47.65
22.	#56582	STEPANKOVSKAYA	Alexandra	KAZ	2010		2	2	4	4	0	2	4	8	10	4	4	15.6	7.1	8.90	15.24		46.84	46.84
23.	#66581	ZAIKO	Glafira	RUS	2011		4	2	6	3	4	4						9.7	8.2	5.70	9.60		33.20	33.20
24.	#55158	BURGESS	Amelia	GBR	2011		4	2	4	5	6							7.9	7.3	4.70	7.64		27.54	27.54

Legend

E – Execution **D** – Difficulty **HD** – Displacement **ToF** – Time of flight **P** – Penalty **Total** – Routine score **Score** – Result

Generated by Gaofei official scoring system at **Nov 15, 2026 7:58:13 PM.**

LI-NING FUJITSU EUROVISION SPORT Corpay ANTA

J	S1	S2	S3	S4	S5	S6	S7	S8	S9	S10	L

1. Q1 #67451 **PABUDZEI** Kseniya BLR 2010 **Score: 54.88**

Ex1	Total: **54.88**	E: 15.5	D: 14.0	ToF: 15.78	HD: 9.60						
E1	2	2	2	2	2	3	2	2	2	3	1
E2	3	3	3	2	2	3	2	2	2	4	0
E3	2	2	2	2	2	3	2	2	2	3	1
E4	1	2	2	2	3	3	2	1	1	3	1
E5	2	2	2	1	2	3	2	2	2	3	0
E6	2	2	2	2	3	3	2	1	1	3	0
D											
T	1.705	1.695	1.605	1.580	1.505	1.540	1.510	1.565	1.575	1.500	
H	0	0	1	0	3	0	0	0	0	0	

2. Q2 #67289 **STAROSTINA** Eva RUS 2010 **Score: 54.83**

Ex1	Total: **54.83**	E: 16.1	D: 13.6	ToF: 15.53	HD: 9.60						
E1	2	2	2	2	2	2	2	3	3	4	1
E2	2	2	2	2	2	2	2	2	2	4	0
E3	2	2	3	1	2	2	1	2	2	3	0
E4	2	2	2	1	2	2	1	2	2	3	1
E5	2	2	2	2	2	1	1	2	2	3	0
E6	2	2	2	1	2	2	1	1	1	3	0
D											
T	1.635	1.615	1.565	1.545	1.550	1.575	1.535	1.530	1.530	1.455	
H	0	1	0	0	0	1	0	1	1	0	

3. Q3 #67288 **KUTDUSOVA** Liia RUS 2010 **Score: 54.42**

Ex1	Total: **54.42**	E: 16.0	D: 13.6	ToF: 15.12	HD: 9.70						
E1	2	2	2	1	3	2	2	2	2	3	1
E2	2	2	2	1	2	2	2	1	2	3	0
E3	2	2	2	1	3	2	2	1	2	3	0
E4	2	2	3	2	2	3	2	2	2	3	1
E5	2	2	2	2	3	2	2	1	2	4	1
E6	2	2	2	1	2	2	1	1	1	3	0
D											
T	1.625	1.610	1.545	1.555	1.500	1.515	1.465	1.455	1.450	1.405	
H	0	0	0	0	0	0	1	1	0	1	

4. Q4 #62156 **CAO** Xinying CHN 2010 **Score: 54.32**

Ex1	Total: **54.32**	E: 16.2	D: 12.8	ToF: 15.62	HD: 9.70						
E1	1	1	2	2	2	2	2	1	2	2	0
E2	1	1	2	2	2	2	2	2	2	2	1
E3	1	1	2	2	2	2	2	2	1	2	1
E4	1	2	3	2	3	3	2	3	2	2	1
E5	0	1	3	2	2	2	3	3	2	2	0
E6	0	0	3	2	2	2	1	2	2	2	0
D											
T	1.760	1.735	1.615	1.615	1.530	1.530	1.480	1.505	1.475	1.375	
H	0	0	0	1	0	1	0	1	0	0	

Generated by Gaofei official scoring system at **Nov 15, 2026 7:58:13 PM.**

LI-NING FUJITSU EUROVISION SPORT Corpay CGA ANTA

J	S1	S2	S3	S4	S5	S6	S7	S8	S9	S10	L

5. Q5 #71745 **CHEN** Shuyao CHN 2011 **Score: 53.00**

Ex1	Total: **53.00**	E: 16.2	D: 12.3	ToF: 15.10	HD: 9.40						
E1	2	1	2	2	3	2	3	3	3	3	1
E2	2	0	2	1	2	1	2	2	1	1	1
E3	2	1	2	1	3	2	2	2	2	2	1
E4	1	0	2	1	2	1	2	3	2	2	2
E5	2	1	2	1	2	1	3	2	2	2	2
E6	3	1	3	2	3	1	3	2	2	2	1
D											
T	1.595	1.615	1.535	1.545	1.530	1.475	1.475	1.465	1.465	1.405	
H	0	0	1	0	0	0	1	0	1	3	

6. Q6 #53193 **KORIDZE** Nino GEO 2010 **Score: 52.32**

Ex1	Total: **52.32**	E: 14.4	D: 13.4	ToF: 14.72	HD: 9.80						
E1	2	3	3	2	3	2	3	3	3	3	1
E2	3	3	3	2	3	3	3	2	2	4	3
E3	2	2	3	2	3	3	3	3	3	4	1
E4	1	2	2	2	3	2	3	3	2	4	2
E5	1	1	2	2	2	2	3	2	2	3	2
E6	2	3	3	2	3	3	3	2	2	3	2
D											
T	1.595	1.525	1.475	1.490	1.460	1.480	1.430	1.445	1.460	1.360	
H	0	0	0	0	0	0	1	0	0	1	

7. Q7 #52758 **DAROUS** Sophie FRA 2010 **Score: 51.73**

Ex1	Total: **51.73**	E: 15.0	D: 12.9	ToF: 14.43	HD: 9.40						
E1	1	1	2	2	3	2	2	3	2	2	3
E2	2	2	2	3	3	2	2	3	2	3	3
E3	2	2	2	3	3	2	2	3	3	3	2
E4	1	0	2	2	3	0	2	3	2	2	3
E5	2	1	2	2	2	2	2	2	2	3	3
E6	2	1	2	2	3	3	2	2	2	3	3
D											
T	1.605	1.560	1.475	1.410	1.400	1.465	1.445	1.405	1.405	1.265	
H	0	1	0	0	1	0	0	3	0	1	

8. Q8 #71664 **TSURAN** Vitalina BLR 2011 **Score: 51.38**

Ex1	Total: **51.38**	E: 14.7	D: 12.5	ToF: 14.58	HD: 9.60						
E1	2	1	3	4	3	2	3	3	3	3	1
E2	2	1	2	3	3	2	3	3	3	4	0
E3	3	2	3	2	3	2	3	4	3	4	0
E4	2	1	3	3	3	2	2	3	3	4	0
E5	2	2	3	3	3	2	2	3	3	4	0
E6	2	1	3	2	3	2	2	3	3	4	0
D											
T	1.645	1.625	1.510	1.465	1.405	1.430	1.380	1.410	1.385	1.330	
H	0	1	0	1	0	1	0	0	1	0	

J	S1	S2	S3	S4	S5	S6	S7	S8	S9	S10	L

9. R1 #56926 **MATSUMOTO** Himari JPN 2010 **Score: 51.33**

Ex1	Total: **51.33**	E: 16.3	D: 9.9	ToF: 15.33	HD: 9.80						
E1	1	1	2	2	2	1	2	2	2	2	0
E2	1	1	3	2	2	2	2	2	1	2	0
E3	1	1	2	2	3	2	2	2	2	2	0
E4	0	0	1	2	3	2	2	2	2	1	0
E5	2	1	2	2	2	2	2	2	2	2	0
E6	1	1	2	2	3	2	2	2	1	2	0
D											
T	1.675	1.655	1.590	1.565	1.525	1.515	1.480	1.485	1.475	1.365	
H	0	0	0	0	1	1	0	0	0	0	

10. R2 #55039 **MESTDAGH** Laure BEL 2011 **Score: 51.25**

Ex1	Total: **51.25**	E: 16.1	D: 10.6	ToF: 15.35	HD: 9.20						
E1	0	2	2	3	2	2	1	1	2	3	3
E2	1	2	3	2	2	2	2	0	2	4	2
E3	1	1	2	2	2	2	1	1	2	3	2
E4	0	1	2	2	2	2	0	0	1	3	2
E5	1	2	2	3	2	2	1	1	2	3	2
E6	1	1	2	2	2	1	1	1	1	3	1
D											
T	1.665	1.595	1.535	1.500	1.470	1.500	1.545	1.555	1.500	1.490	
H	1	0	1	1	1	0	0	0	1	3	

11. R3 #57031 **HUSEYNOVA** Samira AZE 2011 **Score: 50.36**

Ex1	Total: **50.36**	E: 13.8	D: 12.7	ToF: 14.26	HD: 9.60						
E1	4	2	4	3	4	2	3	3	2	4	1
E2	4	2	4	3	4	3	3	3	3	4	1
E3	4	2	3	3	4	3	2	2	3	4	1
E4	4	2	3	3	3	2	3	3	2	4	1
E5	4	2	3	3	3	2	3	3	3	3	1
E6	4	1	3	3	3	2	2	2	2	3	1
D											
T	1.565	1.505	1.435	1.460	1.385	1.435	1.360	1.390	1.395	1.335	
H	0	0	1	1	0	1	0	0	1	0	

12. #67603 **SLUGA** Arianna CAN 2010 **Score: 50.00**

Ex1	Total: **50.00**	E: 14.1	D: 12.5	ToF: 14.40	HD: 9.00						
E1	3	2	4	3	2	3	3	3	3	3	0
E2	3	2	3	3	1	2	3	3	3	3	1
E3	3	1	3	3	2	2	2	3	2	3	2
E4	3	2	3	4	2	3	3	3	3	3	2
E5	3	2	3	4	2	3	3	3	3	2	2
E6	3	2	3	3	2	3	3	4	3	4	1
D											
T	1.555	1.560	1.505	1.420	1.455	1.395	1.375	1.410	1.425	1.305	
H	0	0	1	3	0	1	1	0	1	3	

J	S1	S2	S3	S4	S5	S6	S7	S8	S9	S10	L

13. #66243 **FAIRWEATHER** Grace GBR 2010 **Score: 49.79**

Ex1	Total: **49.79**	E: 15.6	D: 10.1	ToF: 14.89	HD: 9.20						
E1	2	3	3	1	2	2	2	3	3	3	0
E2	2	2	2	0	2	2	3	3	3	3	0
E3	2	2	3	2	2	3	3	3	3	3	0
E4	1	2	2	1	1	3	2	3	2	3	1
E5	2	2	2	1	1	2	2	3	2	2	0
E6	2	2	3	1	1	2	2	3	3	3	0
D											
T	1.605	1.540	1.450	1.490	1.495	1.525	1.465	1.465	1.430	1.425	
H	0	1	3	0	3	0	0	1	0	0	

14. #70668 **PULLIN** Briley USA 2010 **Score: 49.78**

Ex1	Total: **49.78**	E: 15.7	D: 10.8	ToF: 13.88	HD: 9.40						
E1	2	0	3	2	2	3	3	3	2	3	0
E2	3	0	3	1	2	3	2	3	2	3	0
E3	3	0	3	2	2	3	3	3	2	3	0
E4	2	0	3	1	2	3	2	3	1	2	1
E5	2	1	3	1	2	3	2	3	1	2	1
E6	3	0	3	1	3	2	2	2	2	3	0
D											
T	1.520	1.500	1.385	1.445	1.375	1.420	1.380	1.330	1.345	1.185	
H	0	0	1	1	0	0	0	3	1	0	

15. #69665 **HU** Shuting CHN 2011 **Score: 49.20**

Ex1	Total: **49.20**	E: 15.3	D: 11.1	ToF: 14.30	HD: 8.50						
E1	0	0	1	1	2	2	1	2	1		
E2	1	1	2	1	2	2	2	2	1		
E3	0	1	2	2	3	2	2	3	2		
E4	0	1	2	1	2	2	2	2	2		
E5	1	1	2	1	2	2	1	2	2		
E6	0	1	2	1	1	2	1	2	2		
D											
T	1.775	1.735	1.635	1.630	1.575	1.520	1.505	1.475	1.450		
H	0	1	1	0	0	0	1	1	1		

16. #56785 **MEIRELES** Matilde POR 2010 **Score: 49.08**

Ex1	Total: **49.08**	E: 15.6	D: 9.3	ToF: 14.88	HD: 9.30						
E1	1	2	3	3	1	1	2	1	1	4	1
E2	2	2	2	2	2	2	3	2	2	4	0
E3	2	3	3	2	2	2	2	2	2	4	1
E4	1	2	2	2	1	2	2	1	1	3	1
E5	2	2	2	2	1	1	2	1	2	4	1
E6	2	2	3	3	1	2	3	2	2	4	0
D											
T	1.570	1.490	1.440	1.490	1.495	1.485	1.470	1.495	1.490	1.460	
H	0	3	0	1	0	0	1	1	0	1	

LI-NING FUJITSU EUROVISION SPORT Corpay CGA ANTA

J	S1	S2	S3	S4	S5	S6	S7	S8	S9	S10	L

17. #60876 **ROSEN** Sydney USA 2011 **Score: 49.06**

Ex1	Total: **49.06**	E: 13.9	D: 12.5	ToF: 13.26	HD: 9.40						
E1	3	4	4	3	3	4	3	3	2	3	0
E2	3	3	4	2	3	3	2	2	2	3	1
E3	3	4	3	2	3	3	2	2	3	3	1
E4	2	4	4	3	3	4	4	3	2	3	2
E5	3	4	4	3	3	3	3	3	2	3	2
E6	3	4	4	2	3	3	2	2	2	3	1
D											
T	1.495	1.380	1.335	1.315	1.290	1.325	1.310	1.280	1.300	1.235	
H	0	0	1	3	0	1	1	0	0	0	

18. #55548 **KOSEVA** Mirela BUL 2011 **Score: 48.98**

Ex1	Total: **48.98**	E: 15.5	D: 9.9	ToF: 14.18	HD: 9.40						
E1	3	2	2	2	2	1	2	2	1	2	2
E2	3	2	2	2	2	2	2	3	2	2	1
E3	3	2	2	1	2	2	2	3	1	3	2
E4	2	2	2	1	2	2	2	3	1	2	2
E5	2	2	2	2	2	2	2	3	1	2	1
E6	3	2	2	2	2	2	2	2	2	3	1
D											
T	1.470	1.440	1.450	1.490	1.405	1.465	1.405	1.420	1.425	1.210	
H	0	0	1	1	0	0	0	0	1	3	

19. #60449 **HORAKOVA** Eva CZE 2010 **Score: 48.68**

Ex1	Total: **48.68**	E: 14.3	D: 10.6	ToF: 14.48	HD: 9.30						
E1	3	2	4	2	4	2	3	4	3	3	0
E2	3	2	3	3	4	2	3	4	3	3	0
E3	3	1	3	2	4	1	3	4	3	3	1
E4	3	1	3	2	4	2	3	4	4	4	1
E5	3	1	3	2	3	1	3	4	3	3	0
E6	3	2	3	2	4	2	3	4	3	3	0
D											
T	1.585	1.580	1.485	1.455	1.415	1.445	1.400	1.360	1.400	1.355	
H	0	1	1	1	0	3	0	0	0	1	

20. #65168 **TOMPKINS** Ellie GBR 2011 **Score: 47.96**

Ex1	Total: **47.96**	E: 15.4	D: 9.9	ToF: 13.96	HD: 8.70						
E1	2	2	2	2	2	2	2	2	2	2	1
E2	3	3	3	2	2	2	3	2	2	3	1
E3	2	2	3	2	2	2	2	2	2	2	0
E4	1	2	3	3	2	2	3	3	2	3	1
E5	2	2	3	3	2	2	2	2	2	3	1
E6	2	3	3	3	2	2	2	2	2	2	0
D											
T	1.515	1.365	1.325	1.355	1.405	1.425	1.415	1.405	1.385	1.365	
H	0	0	3	3	1	3	1	1	0	1	

J	S1	S2	S3	S4	S5	S6	S7	S8	S9	S10	L

21. #61619 **LUQUE** Noa ESP 2011 **Score: 47.65**

Ex1	Total: **47.65**	E: 13.9	D: 10.3	ToF: 14.45	HD: 9.00						
E1	2	2	2	3	3	3	3	3	4	4	1
E2	3	2	3	3	4	3	3	3	3	3	1
E3	2	2	2	3	3	3	3	3	4	4	1
E4	2	2	3	3	4	4	4	3	4	4	1
E5	2	2	2	3	3	3	3	3	3	3	0
E6	3	3	3	3	3	4	4	3	4	4	2
D											
T	1.550	1.530	1.475	1.515	1.440	1.415	1.385	1.425	1.375	1.345	
H	0	3	0	1	3	1	0	1	0	1	

22. #56582 **STEPANKOVSKAYA** Alexandra KAZ 2010 **Score: 46.84**

Ex1	Total: **46.84**	E: 15.6	D: 7.1	ToF: 15.24	HD: 8.90						
E1	1	1	2	2	0	1	2	4	5	2	3
E2	1	1	2	2	0	1	2	4	4	2	2
E3	1	2	1	2	0	1	2	4	5	3	2
E4	1	1	2	2	0	1	2	4	5	3	2
E5	1	1	2	2	1	2	2	4	5	2	2
E6	1	1	2	2	1	2	2	4	5	2	2
D											
T	1.615	1.590	1.595	1.580	1.585	1.560	1.480	1.415	1.395	1.425	
H	1	0	1	0	1	1	3	3	1	0	

23. #66581 **ZAIKO** Glafira RUS 2011 **Score: 33.20**

Ex1	Total: **33.20**	E: 9.7	D: 8.2	ToF: 9.60	HD: 5.70		
E1	2	1	3	2	2	2	
E2	2	1	3	2	2	2	
E3	3	1	3	1	2	2	
E4	2	1	3	2	2	3	
E5	2	1	3	1	2	2	
E6	2	1	2	1	2	1	
D							
T	1.645	1.695	1.615	1.610	1.535	1.505	
H	0	0	1	1	0	1	

24. #55158 **BURGESS** Amelia GBR 2011 **Score: 27.54**

Ex1	Total: **27.54**	E: 7.9	D: 7.3	ToF: 7.64	HD: 4.70	
E1	1	1	3	3	3	
E2	2	1	2	2	3	
E3	2	1	3	2	2	
E4	1	2	2	3	3	
E5	2	1	2	2	3	
E6	2	2	2	3	3	
D						
T	1.595	1.580	1.510	1.500	1.455	
H	0	1	1	0	1	

Legend

E – Execution **D** – Difficulty **HD** – Displacement **ToF** – Time of flight **P** – Penalty **Total** – Routine score **Score** – Result

Generated by Gaofei official scoring system at **Nov 15, 2026 7:58:13 PM.**

LI-NING FUJITSU EUROVISION SPORT Corpay ANTA

Individual trampoline – JUNIOR WOMEN – Qualification2

Place			Surname	Given name	Repr	Year	Level	S1	S2	S3	S4	S5	S6	S7	S8	S9	S10	L	E	D	HD	ToF	P	Total	Score
1.	Q1 (1)	#67451	PABUDZEI	Kseniya	BLR	2010		4	4	4	4	4	6	4	4	4	6	1	15.5	14.0	9.60	15.78		54.88	54.88
2.	Q2 (2)	#67289	STAROSTINA	Eva	RUS	2010		4	4	4	3	4	4	2	4	4	6	0	16.1	13.6	9.60	15.53		54.83	54.83
3.	Q3 (3)	#67288	KUTDUSOVA	Liia	RUS	2010		4	4	4	2	5	4	4	2	4	6	1	16.0	13.6	9.70	15.12		54.42	54.42
4.	Q4 (4)	#62156	CAO	Xinying	CHN	2010		2	2	5	4	4	4	4	4	4	4	1	16.2	12.8	9.70	15.62		54.32	54.32
5.	Q5 (5)	#71745	CHEN	Shuyao	CHN	2011		4	2	4	2	5	2	5	4	4	4	2	16.2	12.3	9.40	15.10		53.00	53.00
6.	Q6 (6)	#53193	KORIDZE	Nino	GEO	2010		4	5	6	4	6	5	6	5	4	7	4	14.4	13.4	9.80	14.72		52.32	52.32
7.	Q7 (7)	#52758	DAROUS	Sophie	FRA	2010		4	2	4	4	6	4	4	6	4	6	6	15.0	12.9	9.40	14.43		51.73	51.73
8.	Q8 (8)	#71664	TSURAN	Vitalina	BLR	2011		4	2	6	6	6	4	5	6	6	8	0	14.7	12.5	9.60	14.58		51.38	51.38
9.	R1 (9)	#56926	MATSUMOTO	Himari	JPN	2010		2	2	4	4	5	4	4	4	4	4	0	16.3	9.9	9.80	15.33		51.33	51.33
10.	R2 (10)	#55039	MESTDAGH	Laure	BEL	2011		2	3	4	4	4	4	2	2	4	6	4	16.1	10.6	9.20	15.35		51.25	51.25
11.	R3 (11)	#57031	HUSEYNOVA	Samira	AZE	2011		8	4	6	6	7	4	6	6	5	8	2	13.8	12.7	9.60	14.26		50.36	50.36

Legend

E – Execution **D** – Difficulty **HD** – Displacement **ToF** – Time of flight **P** – Penalty **Total** – Routine score **Score** – Result

Generated by Gaofei official scoring system at **Nov 15, 2026 7:58:13 PM.**

Judges

Superior E1	#1889	MAKAROV	Nikolai	WG
Superior E2	#38	VICENTE	Miguel	WG
Superior D	#1892	SHUISKA	Tetiana	WG
CJP	#12519	SCOTT	Brian	GBR
Official 1	#1896	LAMBERT	Christophe	WG
Difficulty	#13056	HUMPHREYS	Vicki	NZL
Difficulty 2	#13146	COULTER	Andrew	IRL
Execution 1	#789	SUTHERLAND	Thorne	CAN
Execution 2	#88535	SOUSA PINTO	Diogo	POR
Execution 3	#62365	LATGE	Frederic	FRA
Execution 4	#62065	BUCHER-SCHMIDT	Stephanie	GER
Execution 5	#33389	ALLISON	Jennifer	AUS
Execution 6	#5063	VAN DIJK	Saskia	NED
Reserve 1	#754	VANGELOVA	Mariya	BUL

LI-NING FUJITSU EUROVISION SPORT Corpay ANTA

3rd Trampoline & Tumbling Junior World Championships

Nanjing Yangzi River International Conference Center, NANJING (CHN), EVENT ID: 18557

Individual trampoline – JUNIOR WOMEN – Final

Group 1 15.11 16:45–17:15

1.	#52758	DAROUS	Sophie	FRA	2010
2.	#53193	KORIDZE	Nino	GEO	2010
3.	#71745	CHEN	Shuyao	CHN	2011
4.	#71664	TSURAN	Vitalina	BLR	2011
5.	#67288	KUTDUSOVA	Liia	RUS	2010
6.	#62156	CAO	Xinying	CHN	2010
7.	#67289	STAROSTINA	Eva	RUS	2010
8.	#67451	PABUDZEI	Kseniya	BLR	2010

LI-NING FUJITSU EUROVISION SPORT Corpay ANTA

Revised

3rd Trampoline & Tumbling Junior World Championships Nanjing Yangzi River International

Conference Center, NANJING (CHN), EVENT ID: 18557

Individual trampoline – JUNIOR WOMEN – Final

Place		Surname	Given name	Repr	Year	Level	S1	S2	S3	S4	S5	S6	S7	S8	S9	S10	L	E	D	HD	ToF	P	Total	Score
1.	#62156	CAO	Xinying	CHN	2010		3	2	5	3	4	4	4	5	4	6	2	15.8	14.3	9.00	15.21		54.31	54.31
2.	#67451	PABUDZEI	Kseniya	BLR	2010		4	6	6	4	6	6	4	4	6	6	0	14.8	14.0	9.10	16.01		53.91	53.91
3.	#67289	STAROSTINA	Eva	RUS	2010		6	4	4	3	6	4	4	5	4	6	2	15.2	13.4	9.10	15.42		53.12	53.12
4.	#67288	KUTDUSOVA	Liia	RUS	2010		4	4	6	3	4	4	4	4	5	6	2	15.4	13.6	8.70	15.25		52.95	52.95
5.	#71745	CHEN	Shuyao	CHN	2011		4	2	4	3	6	4	4	4	4	2	0	16.3	12.3	9.30	14.97		52.87	52.87
6.	#71664	TSURAN	Vitalina	BLR	2011		4	4	6	6	6	6	6	7	6	8	1	14.0	12.5	9.20	14.49		50.19	50.19
7.	#53193	KORIDZE	Nino	GEO	2010		4	6	6	8								5.6	4.3	4.00	6.10		20.00	20.00
8.	#52758	DAROUS	Sophie	FRA	2010		4											1.6	1.7	1.00	1.62		5.92	5.92

Legend

E – Execution **D** – Difficulty **HD** – Displacement **ToF** – Time of flight **P** – Penalty **Total** – Routine score **Score** – Result

Generated by Gaofei official scoring system at **Nov 15, 2026 7:58:13 PM.**

LI-NING FUJITSU EUROVISION SPORT Corpay ANTA

J	S1	S2	S3	S4	S5	S6	S7	S8	S9	S10	L
1. #62156 **CAO** Xinying CHN 2010											**Score: 54.31**
Ex1 Total: **54.31**	E: 15.8	D: 14.3	ToF: 15.21	HD: 9.00							
E1	1	0	2	1	2	3	2	3	2	4	1
E2	2	0	2	2	2	2	2	2	2	2	1
E3	1	1	3	2	2	2	2	2	2	3	0
E4	1	2	2	1	2	3	2	3	3	2	1
E5	2	2	3	1	2	2	2	3	3	3	1
E6	2	1	3	2	2	2	2	2	2	3	2
D											
T	1.705	1.640	1.555	1.595	1.535	1.490	1.465	1.480	1.425	1.325	
H	0	1	0	3	0	1	1	0	1	3	
2. #67451 **PABUDZEI** Kseniya BLR 2010											**Score: 53.91**
Ex1 Total: **53.91**	E: 14.8	D: 14.0	ToF: 16.01	HD: 9.10							
E1	2	3	3	2	3	2	2	2	3	2	0
E2	2	3	3	2	3	3	2	2	3	3	0
E3	2	2	3	1	3	3	3	2	3	2	0
E4	1	2	2	1	3	3	2	2	3	3	0
E5	2	3	2	2	3	3	2	2	3	3	1
E6	3	3	3	2	3	3	2	2	3	3	1
D											
T	1.725	1.695	1.610	1.595	1.555	1.585	1.560	1.595	1.565	1.530	
H	0	1	1	0	3	0	0	3	1	0	
3. #67289 **STAROSTINA** Eva RUS 2010											**Score: 53.12**
Ex1 Total: **53.12**	E: 15.2	D: 13.4	ToF: 15.42	HD: 9.10							
E1	3	3	2	2	3	3	2	2	3	3	2
E2	3	2	2	1	3	2	2	2	2	3	0
E3	3	2	3	2	3	2	2	2	1	2	1
E4	2	1	3	1	3	2	2	3	2	3	2
E5	3	2	2	2	3	2	2	3	2	3	1
E6	2	2	2	1	3	2	2	3	2	3	1
D											
T	1.620	1.600	1.565	1.575	1.510	1.535	1.505	1.500	1.530	1.485	
H	1	1	3	0	1	0	1	0	1	1	
4. #67288 **KUTDUSOVA** Liia RUS 2010											**Score: 52.95**
Ex1 Total: **52.95**	E: 15.4	D: 13.6	ToF: 15.25	HD: 8.70							
E1	2	2	3	1	3	2	2	2	3	3	1
E2	2	2	2	1	2	2	2	2	1	3	1
E3	2	2	2	2	2	2	1	2	3	3	1
E4	2	2	3	2	2	2	2	2	3	3	1
E5	2	2	3	2	2	2	2	3	2	4	2
E6	2	2	3	1	3	3	2	2	2	4	1
D											
T	1.675	1.625	1.545	1.560	1.525	1.525	1.500	1.455	1.450	1.395	
H	1	1	0	3	0	1	0	1	3	3	

LI-NING FUJITSU EUROVISION SPORT Corpay CGA ANTA

J	S1	S2	S3	S4	S5	S6	S7	S8	S9	S10	L

5. #71745 **CHEN** Shuyao CHN 2011 **Score: 52.87**

Ex1	Total: **52.87**	E: 16.3	D: 12.3	ToF: 14.97	HD: 9.30						
E1	1	0	2	1	3	2	2	2	2	1	0
E2	2	1	2	1	3	2	2	2	2	1	0
E3	2	1	2	1	3	2	2	2	2	1	0
E4	2	0	3	2	3	2	2	2	1	1	0
E5	2	1	2	2	3	2	2	2	1	1	0
E6	2	1	2	2	3	2	3	3	2	1	0
D											
T	1.600	1.615	1.525	1.495	1.470	1.480	1.475	1.485	1.485	1.345	
H	0	1	3	0	0	1	1	0	0	1	

6. #71664 **TSURAN** Vitalina BLR 2011 **Score: 50.19**

Ex1	Total: **50.19**	E: 14.0	D: 12.5	ToF: 14.49	HD: 9.20						
E1	2	2	4	3	4	3	3	4	3	4	0
E2	2	2	2	3	3	3	3	4	3	4	0
E3	2	2	3	2	3	3	3	3	2	4	0
E4	2	2	3	3	4	3	4	4	3	4	1
E5	2	2	3	3	3	3	3	3	3	4	1
E6	3	2	3	2	3	2	3	3	3	4	1
D											
T	1.645	1.615	1.505	1.470	1.425	1.410	1.365	1.370	1.375	1.310	
H	0	1	0	1	1	3	0	1	0	1	

7. #53193 **KORIDZE** Nino GEO 2010 **Score: 20.00**

Ex1	Total: **20.00**	E: 5.6	D: 4.3	ToF: 6.10	HD: 4.00
E1	1	2	2	4	
E2	2	3	3	4	
E3	2	3	3	4	
E4	2	3	2	4	
E5	2	3	3	4	
E6	2	4	3	3	
D					
T	1.605	1.545	1.470	1.485	
H	0	0	0	0	

8. #52758 **DAROUS** Sophie FRA 2010 **Score: 5.92**

Ex1	Total: **5.92**	E: 1.6	D: 1.7	ToF: 1.62	HD: 1.00
E1	2				
E2	2				
E3	3				
E4	2				
E5	2				
E6	3				
D					
T	1.625				
H	0				

Legend

E – Execution **D** – Difficulty **HD** – Displacement **ToF** – Time of flight **P** – Penalty **Total** – Routine score **Score** – Result

Medalists

1.	GOLD	#62156	CAO	Xinying	CHN	2010
2.	SILVER	#67451	PABUDZEI	Kseniya	BLR	2010
3.	BRONZE	#67289	STAROSTINA	Eva	RUS	2010

LI-NING FUJITSU EUROVISION SPORT Corpay CGA ANTA

Judges

Superior E1	#5112	MORGAN	Clive	WG
Superior E2	#1892	SHUISKA	Tetiana	WG
Superior D	#671	STOYCHEVA	Mariela	WG
Superior D2	#12902	YAKOVLEV	Igor	KAZ
CJP	#12636	KESSLER	Alexej	GER
Official 1	#1896	LAMBERT	Christophe	WG
Difficulty	#13045	JONES	Andrew	GBR
Difficulty 2	#13146	COULTER	Andrew	IRL
Execution 1	#5120	TARYMA	Jaroslaw	POL
Execution 2	#62440	KRASOUSKAYA	Sviatlana	BLR
Execution 3	#23272	VIEIRA	António	POR
Execution 4	#5054	HANFORD	Deanna	USA
Execution 5	#88099	GARAYEV	Surkhay	AZE
Execution 6	#62365	LATGE	Frederic	FRA
Reserve 1	#754	VANGELOVA	Mariya	BUL

LI-NING FUJITSU EUROVISION SPORT Corpay ANTA

3rd Trampoline & Tumbling Junior World Championships

Nanjing Yangzi River International Conference Center, NANJING (CHN), EVENT ID: 18557

Synchronised trampoline – JUNIOR MEN – Qualification

Group 1 13.11 18:00–18:50

1.	#66961	TORRES	Diego	CZE	2011
	#67057	ZAVORKA	Lukas	CZE	2011
2.	#53499	DUSHCHENKO	Iaroslav	RUS	2010
	#68945	IAKOVLEV	Dmitrii	RUS	2010
3.	#67602	FORTINO	Louis	CAN	2010
	#67907	PATEL	Blaine	CAN	2010
4.	#62157	WANG	Huahao	CHN	2010
	#67334	HUANG	Haosheng	CHN	2011
5.	#66369	MARTIN	Carlos	ESP	2010
	#56720	OLIVA	Manuel	ESP	2010
6.	#66813	GIOVE	Matteo	USA	2011
	#66840	GORDON	Ethan	USA	2011
7.	#53660	HUTSAU	Yelizar	BLR	2010
	#53661	KIRUSHKIN	Daniil	BLR	2010
8.	#66277	BUTLER	George	GBR	2010
	#60788	COLCLOUGH	Adam	GBR	2010

LI-NING FUJITSU EUROVISION SPORT Corpay CGA ANTA

Group 2 13.11 18:50–19:40

1.	#60288	BRAGA	Isaac	BRA	2010
	#67378	RODRIGUES	Gabriel	BRA	2011
2.	#56597	MASHAT	Nir	ISR	2011
	#66817	ZAKAY	Alon	ISR	2011
3.	#61971	GERHARDT	Hermann	GER	2011
	#54785	KLUG	Maximilian	GER	2010
4.	#71665	LASKAUNIOU	Arseni	BLR	2011
	#71663	SHAFRANSKI	Mikita	BLR	2011
5.	#69752	MU	Peichen	CHN	2010
	#71782	LIU	Jinhao	CHN	2010
6.	#60806	MARTINS	Artur	POR	2011
	#56772	RAMOS	Santiago	POR	2011
7.	#53757	VOLKOV	Grigorii	RUS	2010
	#67290	KUZICHKIN	Gleb	RUS	2011
8.	#60778	SHIRASU	Atsuto	JPN	2011
	#57020	ONISHI	Riku	JPN	2010
9.	#53545	YOKOISHI	Rui	JPN	2010
	#57024	TANIYOSHI	Takeru	JPN	2010
10.	#65049	ZIVANCEV	Luca	AUT	2011
	#65383	ZENS	Leonhard	AUT	2010
11.	#54652	LEITNER	Michael	GER	2010
	#54653	LEITNER	Tobias	GER	2010

Generated by Gaofei official scoring system at **Nov 15, 2026 7:58:11 PM.**

LI-NING FUJITSU EUROVISION SPORT Corpay ANTA

Group 3 13.11 19:40–20:30

1.	#61933	HUDZEI	Nikita	UKR	2010
	#69037	PETRYK	Tymofii	UKR	2011
2.	#69642	ANDERSSON	Simon	SWE	2010
	#64782	BENGTSSON	Emil	SWE	2010
3.	#66775	MONTEAGUDO	Mario	ESP	2011
	#70087	PACIOS	Ivan	ESP	2011
4.	#53796	LOPES	Martim	POR	2010
	#56837	TEIXEIRA	Manuel	POR	2010
5.	#67026	ROY	Alexi	CAN	2011
	#67908	CAHILL	Benjamin	CAN	2010
6.	#56511	DUBREUIL	Anton	FRA	2010
	#60831	ROY	Rafael	FRA	2010
7.	#67307	WOJCIECHOWSKI	Oliwier	POL	2010
	#67273	TOMASZEWSKI	Mikolaj	POL	2010
8.	#71856	ASKARKHUJAEV	Orifkhuja	UZB	2011
	#56571	IBRAGIMOV	Firdavs	UZB	2010
9.	#67771	ZILLMER	Bentley	USA	2011
	#67259	CAREY	Michael	USA	2010
10.	#69745	BARKOV	Mark	KAZ	2011
	#69750	SHIRIN	Nikita	KAZ	2011

Generated by Gaofei official scoring system at **Nov 15, 2026 7:58:11 PM.**

LI-NING FUJITSU EUROVISION SPORT Corpay CGA ANTA

Revised

3rd Trampoline & Tumbling Junior World Championships Nanjing Yangzi River International Conference Center, NANJING (CHN), EVENT ID: 18557

Synchronised trampoline – JUNIOR MEN – Qualification

Place			Surname	Given name	Repr	Year	Level	S1	S2	S3	S4	S5	S6	S7	S8	S9	S10	L	E	D	HD	Syn	P	Total	Score
1.	Q1	#71665	LASKAUNIOU	Arseni	BLR	2011		0.5	1.0	1.0	1.5	1.5	1.5	1.0	2.0	0.5	1.0	0	8.85		9.75	18.68		37.28	85.41
		#71663	SHAFRANSKI	Mikita	BLR	2011		2.5	3.0	2.5	2.0	2.5	2.5	2.0	3.0	2.5	3.0	0	7.45	14.2	9.20	17.28		48.13	
2.	Q2	#53499	DUSHCHENKO	Iaroslav	RUS	2010		2.0	1.0	1.5	1.0	1.5	1.5	1.0	0.5	1.0	2.0	0	8.70		9.60	18.00		36.30	85.05
		#68945	IAKOVLEV	Dmitrii	RUS	2010		2.5	2.0	2.0	2.0	2.5	2.0	3.0	2.5	1.5	3.0	0.5	7.65	14.2	9.40	17.50		48.75	
3.	Q3	#71856	ASKARKHUJAEV	Orifkhuja	UZB	2011		0.5	0.5	0.5	2.0	1.0	1.5	2.0	2.0	0.5	1.5	1.0	8.70		9.70	18.58		36.98	84.01
		#56571	IBRAGIMOV	Firdavs	UZB	2010		2.0	2.5	2.0	2.0	2.0	0.5	2.5	2.5	2.5	3.5	0	7.80	11.5	9.45	18.28		47.03	
4.	Q4	#61933	HUDZEI	Nikita	UKR	2010		1.5	2.0	2.0	1.5	1.5	2.5	2.0	2.0	1.5	1.5	0	8.20		9.55	18.70		36.45	82.39
		#69037	PETRYK	Tymofii	UKR	2011		1.5	2.5	1.5	2.5	3.0	2.5	3.5	2.0	2.0	3.0	0	7.60	10.7	9.20	18.44		45.94	
5.	Q5	#56511	DUBREUIL	Anton	FRA	2010		1.0	1.5	1.5	1.5	2.0	1.5	1.0	0.5	1.5	1.0	1.0	8.60		9.75	18.46		36.81	82.35
		#60831	ROY	Rafael	FRA	2010		1.5	1.0	1.0	1.0	2.5	1.5	2.0	2.5	2.0	2.0	1.0	8.20	10.0	9.20	18.14		45.54	
6.	Q6	#60778	SHIRASU	Atsuto	JPN	2011		1.5	0.5	1.0	1.0	2.0	1.5	1.5	2.0	1.0	1.0	0	8.70		9.75	16.06		34.51	81.36
		#57020	ONISHI	Riku	JPN	2010		2.0	2.5	2.0	2.0	2.5	2.0	2.0	2.0	2.0	2.0	0.5	7.85	13.6	9.40	16.00		46.85	
7.	Q7	#62157	WANG	Huahao	CHN	2010		0.5	0.5	1.0	1.0	1.0	0.5	1.0	0.5	0.5	1.0	0.5	9.20		9.30	16.74		35.24	81.24
		#67334	HUANG	Haosheng	CHN	2011		1.0	1.5	2.0	2.0	2.0	1.5	2.5	1.5	1.5	3.0	1.0	8.05	13.4	9.45	15.10		46.00	
8.	Q8	#53796	LOPES	Martim	POR	2010		0	0.5	1.5	1.0	1.5	1.5	1.5	1.0	2.0	1.5	1.5	8.65		9.40	17.96		36.01	80.27
		#56837	TEIXEIRA	Manuel	POR	2010		1.0	1.5	2.0	3.0	3.0	3.0	2.0	3.0	3.0	2.5	1.0	7.50	11.7	8.40	16.66		44.26	
9.	Q9	#66961	TORRES	Diego	CZE	2011		2.0	1.5	1.5	1.0	2.0	2.0	1.5	1.0	1.5	2.0	0	8.40		9.60	16.38		34.38	80.19
		#67057	ZAVORKA	Lukas	CZE	2011		2.5	2.5	3.0	2.0	2.5	2.5	2.5	1.5	1.0	3.5	1.0	7.55	11.6	9.10	17.56		45.81	
10.	Q10	#67771	ZILLMER	Bentley	USA	2011		2.0	2.0	3.0	2.5	2.5	2.5	2.0	1.5	2.0	2.5	0.5	7.70		9.55	17.26		34.51	79.26
		#67259	CAREY	Michael	USA	2010		3.0	3.5	3.5	3.0	3.5	3.0	2.5	2.5	2.5	3.5	6.0	6.35	13.1	9.50	15.80		44.75	
11.	Q11	#60806	MARTINS	Artur	POR	2011		1.0	1.5	1.5	1.5	2.0	2.0	3.0	2.5	2.0	2.0	2.0	7.90		9.40	18.04		35.34	79.05
		#56772	RAMOS	Santiago	POR	2011		2.5	2.5	2.5	3.0	2.0	1.5	1.5	2.0	2.5	3.0	0.5	7.65	10.1	9.40	16.56		43.71	
12.	Q12	#67602	FORTINO	Louis	CAN	2010		3.0	3.0	3.0	2.5	3.0	3.0	2.5	2.0	2.0	1.5	0.5	7.40		9.40	17.84		34.64	78.98
		#67907	PATEL	Blaine	CAN	2010		3.0	3.0	3.0	3.0	3.0	3.0	3.0	2.5	2.5	3.5	2.0	6.85	14.3	9.05	14.14		44.34	
13.	Q13	#56597	MASHAT	Nir	ISR	2011		2.0	2.5	1.5	2.5	3.0	3.0	2.0	3.0	2.0	2.0	1.0	7.55		9.45	16.80		33.80	78.21
		#66817	ZAKAY	Alon	ISR	2011		3.0	2.5	3.0	2.5	2.5	3.5	3.0	2.0	3.0	4.0	1.5	6.95	10.1	9.50	17.86		44.41	
14.	Q14	#61971	GERHARDT	Hermann	GER	2011		1.5	2.5	2.5	2.0	2.5	2.0	2.0	3.0	2.5	2.5	1.0	7.60		9.25	16.36		33.21	74.41
		#54785	KLUG	Maximilian	GER	2010		2.0	2.5	2.5	2.5	2.5	2.5	3.0	3.0	3.0	3.5	1.0	7.20	8.5	8.90	16.60		41.20	
15.	Q15	#53545	YOKOISHI	Rui	JPN	2010		0	1.0	1.0	1.5	1.0	1.5	1.5	1.0	2.0	3.0	0.5	8.60		9.70	17.66		35.96	71.66
		#57024	TANIYOSHI	Takeru	JPN	2010		2.5	2.5	1.5	2.0	2.5	3.0	3.5					5.25	10.4	6.55	13.50		35.70	
16.	Q16	#54652	LEITNER	Michael	GER	2010		1.5	1.0	1.5	2.0	2.0	1.5	2.0	1.5	1.5	1.5	2.0	8.20		9.85	18.50		36.55	71.06
		#54653	LEITNER	Tobias	GER	2010		1.0	1.5	2.0	2.0	1.0	1.5	2.0	2.5				6.65	5.8	7.50	14.56		34.51	
17.	R1	#53757	VOLKOV	Grigorii	RUS	2010		0.5	1.0	1.0	1.0	1.5	1.0	2.0	2.0	1.5	1.5	1.0	8.60		8.85	18.38		35.83	70.03
		#67290	KUZICHKIN	Gleb	RUS	2011		1.5	2.0	2.0	2.0	2.0	2.0	2.5					5.60	10.3	6.60	11.70		34.20	
18.	R2	#67307	WOJCIECHOWSKI	Oliwier	POL	2010		1.0	2.0	1.5	1.5	2.0	2.0	3.5	3.5	2.5	2.5	0.5	7.75		9.55	19.36		36.66	67.69
		#67273	TOMASZEWSKI	Mikolaj	POL	2010		2.0	2.0	2.0	2.5	3.5	3.5	3.5					5.10	6.1	6.45	13.38		31.03	
19.	R3	#65049	ZIVANCEV	Luca	AUT	2011		1.5	2.0	2.0	3.0	2.5	2.5	2.0	2.5	3.0	3.0	5.0	7.10		9.15	17.90		34.15	67.00
		#65383	ZENS	Leonhard	AUT	2010		1.5	2.0	2.0	3.0	2.0	2.0	3.5	3.0				6.10	5.0	7.45	14.30		32.85	
20.		#66775	MONTEAGUDO	Mario	ESP	2011		2.0	2.5	2.5	2.5	2.5	2.5	3.0	2.0	2.5	2.5	0	7.55		9.40	18.48		35.43	53.56
		#70087	PACIOS	Ivan	ESP	2011		2.5	3.0	2.5	3.0								2.90	4.5	3.65	7.08		18.13	

Generated by Gaofei official scoring system at **Nov 15, 2026 7:58:11 PM.**

LI-NING FUJITSU EUROVISION SPORT Corpay CGA ANTA

Place		Surname	Given name	Repr	Year	Level	S1	S2	S3	S4	S5	S6	S7	S8	S9	S10	L	E	D	HD	Syn	P	Total	Score
21.	#67026	ROY	Alexi	CAN	2011		1.5	2.0	2.0	2.0	3.0	2.5	3.0	2.0	2.0	2.0	0	7.80		9.50	18.36	0.4	35.26	50.00
	#67908	CAHILL	Benjamin	CAN	2010		2.5	3.0	3.0									2.15	4.3	2.85	5.44		14.74	
22.	#60288	BRAGA	Isaac	BRA	2010		1.0	1.5	1.5	2.0	2.0	2.5	2.0	1.0	1.5	2.0	0	8.30		9.05	16.30		33.65	47.24
	#67378	RODRIGUES	Gabriel	BRA	2011		1.5	2.0	3.0									2.35	2.9	2.70	5.64		13.59	
23.	#69752	MU	Peichen	CHN	2010		0	0.5	1.5	1.5	0	1.0	1.5	1.0	1.0	2.0	0.5	8.95		9.75	16.18		34.88	46.67
	#71782	LIU	Jinhao	CHN	2010		1.0	0.5	2.5									2.60	2.8	2.95	3.44		11.79	
24.	#66369	MARTIN	Carlos	ESP	2010		1.0	1.5	1.5	2.0	2.0	2.0	3.0	1.5	1.5	1.5	0.5	8.20		9.50	14.66		32.36	44.56
	#56720	OLIVA	Manuel	ESP	2010		0.5	1.5	1.5									2.65	1.4	2.95	5.20		12.20	
25.	#53660	HUTSAU	Yelizar	BLR	2010		1.5	1.5	1.5	1.5	1.5	1.5	0.5	2.0	1.0	1.5	0	8.60		9.65	18.76		37.01	42.57
	#53661	KIRUSHKIN	Daniil	BLR	2010		2.0											0.80	2.0	1.00	1.76		5.56	
26.	#66813	GIOVE	Matteo	USA	2011		1.5	1.0	1.5	2.0	3.0	2.0	2.0	0.5	1.0	1.5	0.5	8.35		9.25	18.14		35.74	40.73
	#66840	GORDON	Ethan	USA	2011		3.0											0.70	1.5	0.85	1.94		4.99	
27.	#69642	ANDERSSON	Simon	SWE	2010		2.5	2.5	2.0	2.5	3.0	3.0	3.0	3.0	4.0	3.5	1.0	7.00		8.85	13.78		29.63	37.74
	#64782	BENGTSSON	Emil	SWE	2010		3.0	3.0										1.40	1.9	1.65	3.16		8.11	
28.	#69745	BARKOV	Mark	KAZ	2011		1.0	2.0	2.0	2.0	2.5	1.5	2.0	2.0	1.5	1.5	1.5	8.05		9.30	12.54		29.89	29.89
	#69750	SHIRIN	Nikita	KAZ	2011																		0	
29.	#66277	BUTLER	George	GBR	2010		1.0	2.0	1.5									2.55		2.85	5.56		10.96	16.07
	#60788	COLCLOUGH	Adam	GBR	2010		3.0											0.70	1.7	0.85	1.86		5.11	

Legend

E – Execution **D** – Difficulty **HD** – Displacement **Syn** – Synchronisation score **P** – Penalty **Total** – Routine score **Score** – Result

Generated by Gaofei official scoring system at **Nov 15, 2026 7:58:11 PM.**

LI-NING FUJITSU EUROVISION SPORT Corpay CGA ANTA

J	S1	S2	S3	S4	S5	S6	S7	S8	S9	S10	L
1. Q1 #71665 **LASKAUNIOU** Arseni BLR 2011 #71663 **SHAFRANSKI** Mikita BLR 2011											**Score: 85.41**
Ex1 Total: **37.28** E: 8.85 D: Syn: 18.68 HD: 9.75											
E1	1	1	1	1	1	1	0	2	1	1	0
E2	0	1	1	2	2	2	1	2	1	2	0
E3	0	1	1	1	1	2	1	2	0	1	0
E4	2	1	1	2	2	3	1	2	1	1	1
E5	0	1	1	1	1	1	1	1	0	2	0
E6	1	0	0	1	1	2	1	2	1	1	0
D											
T	0.06	0.18	0.20	0.28	0.38	0.47	0.53	0.57	0.62	0.66	
H	0/0	0/0	0/0	0/0	0/0	0/0	0/0	0/0	0/1	3/1	
Ex2 Total: **48.13** E: 7.45 D: 14.2 Syn: 17.28 HD: 9.20											
E1	3	3	2	1	2	2	2	3	3	3	0
E2	2	3	2	2	3	3	2	3	2	3	0
E3	2	3	2	2	2	2	2	3	3	3	0
E4	3	3	3	2	3	3	3	3	2	3	1
E5	3	2	2	2	2	2	3	2	2	4	0
E6	2	2	3	2	3	3	2	3	2	3	0
D											
T	0.11	0.12	0.18	0.42	0.60	0.80	0.87	1.00	1.17	1.36	
H	0/0	0/1	0/3	3/0	0/3	1/1	0/1	1/0	1/1	0/0	
2. Q2 #53499 **DUSHCHENKO** Iaroslav RUS 2010 #68945 **IAKOVLEV** Dmitrii RUS 2010											**Score: 85.05**
Ex1 Total: **36.30** E: 8.70 D: Syn: 18.00 HD: 9.60											
E1	2	1	1	0	1	2	1	0	1	2	0
E2	2	1	2	1	2	1	1	0	1	2	0
E3	2	1	1	1	1	2	1	0	1	2	2
E4	1	1	1	1	2	1	1	1	1	2	0
E5	2	1	1	1	1	0	0	0	1	2	0
E6	2	1	2	0	2	2	1	1	1	2	0
D											
T	0.02	0.05	0.10	0.20	0.43	0.65	0.76	0.83	0.92	1.00	
H	0/0	1/0	3/0	0/1	1/0	0/0	0/0	0/0	0/1	0/1	
Ex2 Total: **48.75** E: 7.65 D: 14.2 Syn: 17.50 HD: 9.40											
E1	2	2	3	2	3	2	3	3	2	3	0
E2	2	2	2	2	2	2	3	2	2	3	0
E3	3	2	2	2	2	1	3	2	3	4	0
E4	2	2	3	2	3	2	2	2	1	3	1
E5	3	1	2	2	3	2	3	3	2	3	0
E6	1	1	2	2	2	1	3	2	1	3	1
D											
T	0.22	0.38	0.46	0.65	0.88	0.96	0.98	1.02	1.05	1.25	
H	1/0	1/1	0/0	3/0	0/0	0/0	1/0	1/1	1/0	1/1	

LI-NING FUJITSU EUROVISION SPORT Corpay ANTA

J	S1	S2	S3	S4	S5	S6	S7	S8	S9	S10	L

3. Q3 #71856 **ASKARKHUJAEV** Orifkhuja UZB 2011 #56571 **IBRAGIMOV** Firdavs UZB 2010 **Score: 84.01**

Ex1	Total: **36.98**	E: 8.70	D:	Syn: 18.58	HD: 9.70						
E1	1	1	1	2	1	1	2	2	0	1	2
E2	0	0	1	2	1	2	2	2	1	2	0
E3	2	1	0	2	1	1	2	2	1	1	3
E4	0	0	1	2	1	2	2	2	0	3	0
E5	1	0	0	1	1	0	1	1	0	1	1
E6	1	0	1	2	1	1	1	1	1	2	0
D											
T	0.10	0.18	0.23	0.28	0.31	0.46	0.46	0.48	0.60	0.71	
H	0/0	0/0	0/1	0/1	0/0	0/1	0/0	0/1	0/1	1/0	

Ex2	Total: **47.03**	E: 7.80	D: 11.5	Syn: 18.28	HD: 9.45						
E1	2	3	2	2	2	0	3	2	2	3	0
E2	2	3	2	3	3	2	3	3	3	4	0
E3	2	2	2	1	2	1	2	2	2	2	1
E4	2	3	2	2	2	1	4	3	3	4	0
E5	1	1	1	1	1	0	1	2	2	3	0
E6	1	3	2	3	2	1	3	3	2	3	0
D											
T	0	0.02	0.10	0.25	0.35	0.42	0.65	0.82	0.85	0.86	
H	0/0	0/0	0/0	0/0	1/0	1/0	1/0	1/0	1/0	3/3	

4. Q4 #61933 **HUDZEI** Nikita UKR 2010 #69037 **PETRYK** Tymofii UKR 2011 **Score: 82.39**

Ex1	Total: **36.45**	E: 8.20	D:	Syn: 18.70	HD: 9.55						
E1	1	2	2	1	2	2	2	2	1	1	0
E2	2	3	2	2	1	3	3	2	2	2	0
E3	1	2	2	1	2	2	2	3	1	1	1
E4	2	2	2	2	1	4	2	3	2	2	0
E5	1	2	2	1	1	2	1	1	0	1	0
E6	1	2	2	2	1	3	2	2	1	2	0
D											
T	0.02	0.05	0.17	0.21	0.23	0.27	0.35	0.43	0.56	0.65	
H	0/0	0/0	1/0	3/1	0/1	1/0	0/1	0/0	0/1	0/0	

Ex2	Total: **45.94**	E: 7.60	D: 10.7	Syn: 18.44	HD: 9.20						
E1	2	3	1	2	3	2	3	2	1	3	0
E2	2	3	2	3	3	3	4	3	2	3	0
E3	1	2	2	2	3	2	3	2	2	3	1
E4	2	3	2	3	4	3	4	2	2	2	0
E5	1	1	1	1	1	1	1	1	2	2	0
E6	2	3	2	2	2	2	3	2	1	3	0
D											
T	0.05	0.10	0.13	0.21	0.40	0.50	0.55	0.65	0.78	0.78	
H	1/1	0/0	1/1	1/1	3/0	1/1	1/1	0/0	0/0	3/0	

J	S1	S2	S3	S4	S5	S6	S7	S8	S9	S10	L

5. Q5 #56511 **DUBREUIL** Anton FRA 2010 #60831 **ROY** Rafael FRA 2010 **Score: 82.35**

Ex1	Total: **36.81**	E: 8.60	D:	Syn: 18.46	HD: 9.75						
E1	1	1	1	1	2	1	1	0	1	1	1
E2	2	2	2	2	2	2	2	1	2	1	0
E3	0	1	1	0	2	1	1	0	1	1	2
E4	3	2	2	2	2	2	1	1	1	1	2
E5	0	0	0	1	1	1	1	0	1	1	0
E6	2	1	1	1	2	2	1	1	2	1	1
D											
T	0.15	0.26	0.37	0.50	0.61	0.61	0.66	0.72	0.75	0.77	
H	0/0	0/0	0/1	0/0	0/0	0/0	3/0	1/0	0/0	0/0	

Ex2	Total: **45.54**	E: 8.20	D: 10.0	Syn: 18.14	HD: 9.20						
E1	1	1	1	1	2	1	1	2	2	3	1
E2	2	1	1	1	3	2	2	3	2	3	0
E3	1	1	1	1	2	1	2	3	2	2	1
E4	2	2	1	2	3	2	2	3	2	2	2
E5	1	1	1	0	1	2	2	2	2	2	2
E6	2	1	1	1	2	2	2	2	2	2	1
D											
T	0.10	0.18	0.25	0.32	0.41	0.46	0.46	0.51	0.60	0.93	
H	0/1	0/0	0/0	1/0	1/3	0/3	0/3	0/1	3/0	0/0	

6. Q6 #60778 **SHIRASU** Atsuto JPN 2011 #57020 **ONISHI** Riku JPN 2010 **Score: 81.36**

Ex1	Total: **34.51**	E: 8.70	D:	Syn: 16.06	HD: 9.75						
E1	2	1	1	1	2	1	1	1	0	1	0
E2	1	1	2	1	2	2	2	3	1	2	0
E3	1	0	1	1	2	1	1	1	1	1	0
E4	2	1	1	1	2	1	2	2	1	0	0
E5	0	0	1	1	1	1	1	1	1	1	0
E6	2	1	1	1	2	2	2	3	1	1	0
D											
T	0.06	0.17	0.33	0.50	0.72	1.06	1.42	1.66	1.86	1.97	
H	0/0	0/1	1/1	0/0	0/0	0/0	0/1	0/0	0/1	0/0	

Ex2	Total: **46.85**	E: 7.85	D: 13.6	Syn: 16.00	HD: 9.40						
E1	3	2	2	2	3	2	2	2	2	2	1
E2	3	3	2	2	3	2	2	3	3	3	0
E3	2	2	1	2	2	2	2	1	1	2	1
E4	2	3	3	2	3	2	2	2	3	2	0
E5	2	2	2	2	2	1	1	2	1	3	0
E6	2	3	2	3	3	3	2	2	2	2	1
D											
T	0.06	0.26	0.65	0.92	1.06	1.15	1.26	1.45	1.72	2.00	
H	1/0	0/3	0/0	1/1	1/0	0/0	0/1	0/1	0/1	1/1	

LI-NING FUJITSU EUROVISION SPORT Corpay CGA ANTA

J	S1	S2	S3	S4	S5	S6	S7	S8	S9	S10	L

7. Q7 #62157 **WANG** Huahao CHN 2010 #67334 **HUANG** Haosheng CHN 2011 **Score: 81.24**

Ex1	Total: **35.24**	E: 9.20	D:	Syn: 16.74	HD: 9.30						
E1	0	1	1	1	1	0	1	0	0	2	0
E2	0	0	1	1	1	0	1	0	1	2	0
E3	1	0	1	1	2	1	1	1	0	1	0
E4	0	1	2	0	0	1	1	0	0	1	1
E5	1	0	0	1	0	1	1	1	1	1	0
E6	1	1	0	1	1	0	1	0	1	1	1
D											
T	0.02	0.08	0.12	0.18	0.35	0.58	0.88	1.17	1.41	1.63	
H	0/0	0/0	3/0	1/1	0/1	1/1	0/1	3/0	1/1	0/0	

Ex2	Total: **46.00**	E: 8.05	D: 13.4	Syn: 15.10	HD: 9.45						
E1	1	1	3	2	3	1	3	2	2	4	2
E2	0	2	2	2	2	2	2	1	1	2	0
E3	1	1	3	2	2	1	3	2	1	4	3
E4	1	1	1	2	1	1	2	1	1	2	0
E5	0	1	3	2	2	1	3	2	2	4	2
E6	1	2	1	2	2	2	2	1	1	2	0
D											
T	0.05	0.08	0.20	0.50	0.88	1.31	1.68	2.11	2.33	2.45	
H	0/1	1/1	0/1	1/1	0/1	0/0	1/1	1/1	0/0	0/0	

8. Q8 #53796 **LOPES** Martim POR 2010 #56837 **TEIXEIRA** Manuel POR 2010 **Score: 80.27**

Ex1	Total: **36.01**	E: 8.65	D:	Syn: 17.96	HD: 9.40						
E1	0	1	2	2	2	2	2	1	2	2	1
E2	0	0	2	1	2	2	2	0	2	1	2
E3	0	1	2	1	1	2	2	2	1	1	0
E4	0	0	1	1	2	1	1	0	1	0	2
E5	1	1	1	1	1	2	1	2	2	2	2
E6	0	1	1	1	2	1	1	0	2	1	2
D											
T	0.02	0.06	0.16	0.28	0.53	0.75	0.82	0.88	0.97	1.02	
H	0/0	0/0	0/1	0/1	0/3	0/0	0/0	3/0	1/0	0/3	

Ex2	Total: **44.26**	E: 7.50	D: 11.7	Syn: 16.66	HD: 8.40						
E1	1	1	2	3	3	3	2	4	3	3	1
E2	2	2	2	3	3	3	2	2	3	3	0
E3	1	1	2	3	4	4	3	4	2	3	1
E4	1	2	3	3	3	3	2	2	3	2	1
E5	1	1	1	2	3	3	2	3	3	3	2
E6	1	1	2	3	2	2	2	3	2	2	1
D											
T	0.15	0.28	0.37	0.67	0.80	0.90	0.96	1.01	1.15	1.67	
H	0/1	1/0	0/3	3/3	5/3	0/3	1/3	1/1	0/1	3/0	

J	S1	S2	S3	S4	S5	S6	S7	S8	S9	S10	L

9. Q9 #66961 **TORRES** Diego CZE 2011 #67057 **ZAVORKA** Lukas CZE 2011 **Score: 80.19**

Ex1	Total: **34.38**	E: 8.40	D:	Syn: 16.38	HD: 9.60						
E1	2	1	1	1	2	2	1	1	2	2	0
E2	2	2	2	2	2	2	2	2	3	2	0
E3	2	1	1	0	2	1	1	1	1	2	0
E4	2	1	1	1	2	2	2	1	2	2	0
E5	2	1	1	2	2	2	2	1	1	2	0
E6	2	2	2	1	2	2	3	1	1	2	0
D											
T	0.02	0.18	0.31	0.38	0.63	0.90	0.98	1.06	1.28	1.81	
H	1/0	0/0	1/0	0/3	0/0	0/0	0/1	0/0	1/0	1/0	

Ex2	Total: **45.81**	E: 7.55	D: 11.6	Syn: 17.56	HD: 9.10						
E1	3	2	3	2	2	3	3	1	1	4	0
E2	2	3	3	2	3	2	2	2	2	3	2
E3	3	2	3	2	2	3	3	2	1	4	1
E4	2	3	3	2	2	2	2	1	1	3	0
E5	3	2	3	2	2	3	3	2	2	4	0
E6	2	3	2	2	3	2	2	1	1	3	2
D											
T	0.06	0.21	0.28	0.38	0.58	0.78	0.90	0.97	1.10	1.22	
H	1/0	0/3	3/0	3/1	1/0	0/3	0/0	0/0	1/1	0/1	

10. Q10 #67771 **ZILLMER** Bentley USA 2011 #67259 **CAREY** Michael USA 2010 **Score: 79.26**

Ex1	Total: **34.51**	E: 7.70	D:	Syn: 17.26	HD: 9.55						
E1	2	2	3	3	3	3	3	2	2	2	0
E2	2	2	3	2	2	2	1	1	3	3	1
E3	2	2	3	3	2	2	3	2	3	2	1
E4	2	2	3	2	2	2	2	1	2	3	1
E5	3	3	3	3	3	3	3	2	2	3	0
E6	1	1	2	1	1	1	1	0	2	2	0
D											
T	0.07	0.25	0.57	0.83	1.01	1.11	1.22	1.25	1.25	1.37	
H	1/0	0/0	0/0	0/0	0/1	0/0	0/0	1/1	1/1	0/3	

Ex2	Total: **44.75**	E: 6.35	D: 13.1	Syn: 15.80	HD: 9.50						
E1	3	4	4	3	4	4	3	3	3	4	10
E2	3	3	3	3	3	3	2	3	2	3	0
E3	3	4	4	3	3	4	3	3	3	4	10
E4	3	3	4	4	3	2	2	2	2	3	2
E5	3	4	4	4	4	4	4	4	3	4	10
E6	2	2	3	2	3	2	2	2	1	3	2
D											
T	0.27	0.46	0.52	0.62	0.87	1.00	1.20	1.53	1.85	2.10	
H	1/0	0/0	1/3	0/0	1/0	0/0	1/0	0/1	0/0	1/1	

LI-NING FUJITSU EUROVISION SPORT Corpay CGA ANTA

J	S1	S2	S3	S4	S5	S6	S7	S8	S9	S10	L

11. Q11 #60806 **MARTINS** Artur POR 2011 #56772 **RAMOS** Santiago POR 2011 **Score: 79.05**

Ex1	Total: **35.34**	E: 7.90	D:	Syn: 18.04	HD: 9.40						
E1	2	3	2	2	2	2	3	3	2	2	2
E2	1	1	2	2	2	2	3	3	2	2	2
E3	1	2	1	2	1	2	3	2	2	2	2
E4	1	2	0	1	2	2	3	2	2	2	2
E5	1	2	2	2	2	2	2	2	2	2	2
E6	1	1	1	1	2	2	3	3	2	2	1
D											
T	0.10	0.25	0.37	0.55	0.70	0.72	0.77	0.87	0.98	0.98	
H	0/0	0/0	1/1	0/0	1/1	0/0	1/1	3/0	0/0	0/3	

Ex2	Total: **43.71**	E: 7.65	D: 10.1	Syn: 16.56	HD: 9.40						
E1	3	3	3	2	2	1	2	3	3	3	0
E2	2	3	2	3	2	2	2	2	2	3	0
E3	3	3	3	3	2	2	2	2	3	3	0
E4	2	2	2	3	2	1	1	2	2	3	1
E5	3	3	3	3	3	1	2	2	2	4	0
E6	2	2	2	3	3	2	1	2	3	3	1
D											
T	0.07	0.33	0.66	1.05	1.37	1.50	1.60	1.67	1.68	1.72	
H	1/1	1/3	1/1	0/0	0/1	0/0	0/1	0/1	0/0	1/0	

12. Q12 #67602 **FORTINO** Louis CAN 2010 #67907 **PATEL** Blaine CAN 2010 **Score: 78.98**

Ex1	Total: **34.64**	E: 7.40	D:	Syn: 17.84	HD: 9.40						
E1	3	4	4	3	3	3	3	3	2	2	0
E2	3	4	3	3	3	3	3	2	2	2	1
E3	2	3	2	2	3	2	2	3	2	2	0
E4	2	3	1	2	2	3	2	1	2	1	0
E5	3	3	3	3	3	3	3	3	2	3	0
E6	3	3	3	2	3	4	2	1	2	1	1
D											
T	0.32	0.37	0.66	0.87	0.90	0.90	0.97	1.00	1.08	1.08	
H	0/0	3/0	0/0	1/3	3/0	0/0	0/1	0/0	0/0	0/1	

Ex2	Total: **44.34**	E: 6.85	D: 14.3	Syn: 14.14	HD: 9.05						
E1	3	3	3	3	3	3	3	3	3	4	2
E2	3	3	3	3	3	3	3	3	3	3	1
E3	3	3	3	2	2	3	3	4	3	4	1
E4	3	3	3	3	3	2	3	2	2	3	2
E5	3	3	2	3	3	3	3	3	3	4	2
E6	2	2	3	3	3	3	2	2	2	3	2
D											
T	0.06	0.26	0.57	1.02	1.45	1.86	2.23	2.55	2.77	2.93	
H	0/0	0/0	0/1	3/3	3/1	0/0	3/1	0/0	0/0	1/3	

LI-NING FUJITSU EUROVISION SPORT Corpay CGA ANTA

J	S1	S2	S3	S4	S5	S6	S7	S8	S9	S10	L

13. Q13 #56597 **MASHAT** Nir ISR 2011 #66817 **ZAKAY** Alon ISR 2011 **Score: 78.21**

Ex1	Total: **33.80**	E: 7.55	D:	Syn: 16.80	HD: 9.45						
E1	1	3	1	3	3	3	2	3	2	3	1
E2	2	2	2	3	3	3	3	3	3	3	0
E3	2	3	2	2	3	3	1	2	2	2	2
E4	2	2	1	3	2	3	2	3	2	1	1
E5	2	3	2	2	3	3	2	3	2	2	1
E6	2	2	1	2	3	3	2	2	2	2	1
D											
T	0.18	0.33	0.53	0.76	1.07	1.31	1.42	1.45	1.46	1.60	
H	1/0	0/0	1/3	0/1	1/0	0/0	0/1	1/0	1/0	1/0	

Ex2	Total: **44.41**	E: 6.95	D: 10.1	Syn: 17.86	HD: 9.50						
E1	3	2	3	3	3	4	4	2	3	4	2
E2	3	3	3	3	3	3	3	3	3	4	0
E3	3	2	3	3	3	4	3	2	3	5	3
E4	3	3	3	2	2	3	2	2	3	4	0
E5	3	1	3	3	3	4	3	3	3	4	3
E6	3	3	3	2	2	3	3	2	3	4	1
D											
T	0.11	0.32	0.48	0.51	0.66	0.88	0.95	1.05	1.06	1.07	
H	0/1	1/1	1/0	1/1	0/1	0/1	0/1	0/0	0/0	1/0	

14. Q14 #61971 **GERHARDT** Hermann GER 2011 #54785 **KLUG** Maximilian GER 2010 **Score: 74.41**

Ex1	Total: **33.21**	E: 7.60	D:	Syn: 16.36	HD: 9.25						
E1	1	3	2	2	2	2	3	3	2	3	1
E2	2	3	3	2	3	2	3	3	3	3	1
E3	0	1	2	1	2	1	2	3	1	3	1
E4	2	2	3	2	3	1	2	2	3	2	2
E5	1	3	2	2	2	2	2	2	2	3	2
E6	2	2	1	2	2	2	2	3	3	2	1
D											
T	0.16	0.31	0.43	0.58	0.80	1.08	1.37	1.65	1.67	1.82	
H	0/0	0/0	0/1	0/0	0/1	1/3	0/0	1/1	1/3	0/3	

Ex2	Total: **41.20**	E: 7.20	D: 8.5	Syn: 16.60	HD: 8.90						
E1	1	2	2	2	2	2	3	3	2	3	1
E2	3	3	3	3	3	3	3	3	4	4	0
E3	1	1	2	2	2	2	3	3	2	4	1
E4	3	3	4	3	3	3	3	3	3	4	1
E5	2	2	2	2	2	2	2	3	2	3	1
E6	2	3	3	3	2	3	2	3	4	4	1
D											
T	0.30	0.55	0.75	0.82	0.87	0.96	1.13	1.40	1.55	1.70	
H	1/1	0/0	0/0	0/1	5/3	3/3	0/1	0/0	0/3	1/0	

LI-NING FUJITSU EUROVISION SPORT Corpay CGA ANTA

J	S1	S2	S3	S4	S5	S6	S7	S8	S9	S10	L

15. Q15 #53545 **YOKOISHI** Rui JPN 2010 #57024 **TANIYOSHI** Takeru JPN 2010 **Score: 71.66**

Ex1	Total: **35.96**	E: 8.60	D:	Syn: 17.66	HD: 9.70						
E1	0	1	2	2	1	2	2	1	2	2	0
E2	0	1	1	2	1	2	1	1	2	3	2
E3	0	1	1	2	1	2	2	2	2	3	0
E4	0	0	1	1	0	1	1	2	2	3	0
E5	0	1	1	1	0	1	2	1	1	3	0
E6	0	1	0	1	1	1	1	1	1	3	1
D											
T	0	0.08	0.25	0.45	0.57	0.65	0.75	0.81	0.93	1.17	
H	0/0	0/0	1/1	1/0	0/0	1/1	0/0	0/0	0/0	1/0	

Ex2	Total: **35.70**	E: 5.25	D: 10.4	Syn: 13.50	HD: 6.55		
E1	3	3	2	2	3	4	4
E2	2	2	1	2	2	3	3
E3	3	3	2	2	3	3	4
E4	1	2	1	1	2	3	3
E5	2	2	2	2	3	3	3
E6	2	2	1	2	3	3	5
D							
T	0.03	0.10	0.11	0.12	0.15	0.20	0.25
H	0/0	0/0	0/0	1/0	0/1	0/3	1/3

16. Q16 #54652 **LEITNER** Michael GER 2010 #54653 **LEITNER** Tobias GER 2010 **Score: 71.06**

Ex1	Total: **36.55**	E: 8.20	D:	Syn: 18.50	HD: 9.85						
E1	1	2	2	2	2	2	2	2	2	2	2
E2	2	1	2	2	3	2	2	2	2	2	0
E3	1	0	1	2	2	1	2	1	1	1	3
E4	3	2	2	3	2	2	2	2	2	2	2
E5	1	1	1	1	1	1	1	1	0	1	3
E6	2	1	1	2	2	1	2	2	1	1	1
D											
T	0.08	0.15	0.15	0.17	0.28	0.37	0.47	0.65	0.70	0.75	
H	0/0	0/0	0/0	0/0	0/1	0/0	0/0	0/0	1/1	0/0	

Ex2	Total: **34.51**	E: 6.65	D: 5.8	Syn: 14.56	HD: 7.50			
E1	1	1	2	2	1	2	2	4
E2	0	1	2	2	1	2	2	3
E3	1	1	2	2	1	1	2	3
E4	1	2	2	2	2	3	3	2
E5	1	0	1	1	1	1	2	3
E6	1	2	2	1	1	1	2	2
D								
T	0.03	0.17	0.33	0.42	0.45	0.48	0.50	0.72
H	0/0	0/0	1/0	0/0	1/1	3/1	0/0	3/0

LI-NING FUJITSU EUROVISION SPORT Corpay CGA ANTA

J	S1	S2	S3	S4	S5	S6	S7	S8	S9	S10	L

17. R1 #53757 **VOLKOV** Grigorii RUS 2010 #67290 **KUZICHKIN** Gleb RUS 2011 **Score: 70.03**

Ex1	Total: **35.83**	E: 8.60	D:	Syn: 18.38	HD: 8.85						
E1	0	1	1	1	1	1	3	2	1	1	1
E2	0	1	1	2	2	1	1	2	2	2	1
E3	1	1	1	1	2	2	3	2	1	2	2
E4	1	1	1	1	2	1	1	1	2	2	2
E5	0	0	0	1	0	1	1	1	1	1	0
E6	1	1	1	1	2	1	0	2	1	1	1
D											
T	0.11	0.17	0.18	0.21	0.32	0.35	0.51	0.72	0.75	0.81	
H	1/0	0/0	3/1	0/3	3/0	1/0	3/1	1/0	0/3	0/3	

Ex2	Total: **34.20**	E: 5.60	D: 10.3	Syn: 11.70	HD: 6.60		
E1	1	3	2	3	2	2	3
E2	2	2	3	2	3	2	2
E3	2	2	2	2	2	2	3
E4	2	2	2	3	2	2	2
E5	1	0	2	1	1	2	2
E6	1	1	2	2	2	2	2
D							
T	0.22	0.45	0.71	0.97	1.07	1.10	1.15
H	3/0	0/1	0/0	1/1	1/0	0/0	0/1

18. R2 #67307 **WOJCIECHOWSKI** Oliwier POL 2010 #67273 **TOMASZEWSKI** Mikolaj POL 2010 **Score: 67.69**

Ex1	Total: **36.66**	E: 7.75	D:	Syn: 19.36	HD: 9.55						
E1	1	2	2	1	2	2	3	3	2	2	0
E2	1	2	2	1	2	3	4	4	3	3	0
E3	2	2	1	1	2	2	3	3	2	3	2
E4	2	2	2	2	2	2	4	4	4	2	0
E5	1	1	1	1	2	2	3	2	3	3	1
E6	1	2	2	2	2	2	3	3	3	2	0
D											
T	0.01	0.05	0.07	0.08	0.13	0.16	0.16	0.16	0.25	0.32	
H	0/0	0/0	0/0	1/1	1/0	0/0	0/0	5/1	0/0	0/0	

Ex2	Total: **31.03**	E: 5.10	D: 6.1	Syn: 13.38	HD: 6.45		
E1	2	2	2	2	3	3	2
E2	2	2	3	3	4	4	4
E3	1	2	2	2	4	4	3
E4	2	2	2	2	4	4	3
E5	2	2	2	2	3	3	3
E6	2	1	2	3	3	3	4
D							
T	0	0.02	0.05	0.08	0.11	0.22	0.31
H	0/0	0/0	1/0	3/1	0/1	3/1	0/1

LI-NING FUJITSU EUROVISION SPORT Corpay ANTA

J	S1	S2	S3	S4	S5	S6	S7	S8	S9	S10	L

19. R3 #65049 **ZIVANCEV** Luca AUT 2011 #65383 **ZENS** Leonhard AUT 2010 **Score: 67.00**

Ex1	Total: **34.15**	E: 7.10	D:	Syn: 17.90	HD: 9.15						
E1	1	2	2	3	3	3	3	2	3	3	10
E2	2	3	2	3	3	3	3	3	3	3	0
E3	1	2	1	3	3	3	2	2	3	3	10
E4	2	2	2	3	2	2	2	3	4	3	10
E5	2	2	2	2	2	3	2	2	3	3	10
E6	1	2	2	2	2	1	2	3	3	2	0
D											
T	0.03	0.18	0.36	0.50	0.61	0.63	0.75	0.92	0.92	1.05	
H	1/1	0/0	3/0	0/1	0/3	0/1	0/0	0/0	1/3	3/0	

Ex2	Total: **32.85**	E: 6.10	D: 5.0	Syn: 14.30	HD: 7.45						
E1	1	2	2	3	2	1	3	3			
E2	2	2	2	3	3	2	3	3			
E3	1	2	2	3	2	2	3	3			
E4	2	2	2	2	2	2	4	3			
E5	2	2	2	3	2	2	2	3			
E6	2	2	2	3	2	2	4	3			
D											
T	0.01	0.03	0.08	0.08	0.11	0.31	0.56	0.85			
H	0/0	0/0	0/1	1/1	0/0	0/0	3/1	3/1			

20. #66775 **MONTEAGUDO** Mario ESP 2011 #70087 **PACIOS** Ivan ESP 2011 **Score: 53.56**

Ex1	Total: **35.43**	E: 7.55	D:	Syn: 18.48	HD: 9.40						
E1	1	2	2	2	2	2	3	2	2	2	0
E2	3	3	3	3	3	3	3	3	3	3	0
E3	1	1	1	2	2	2	2	2	2	1	0
E4	3	4	3	3	4	3	3	2	3	3	0
E5	2	3	2	2	2	3	3	2	2	2	0
E6	2	3	2	3	2	3	3	2	2	2	1
D											
T	0.05	0.26	0.40	0.57	0.60	0.65	0.68	0.70	0.76	0.76	
H	0/0	0/0	0/3	0/1	0/0	0/0	0/1	0/3	0/1	3/0	

Ex2	Total: **18.13**	E: 2.90	D: 4.5	Syn: 7.08	HD: 3.65
E1	2	2	2	3	
E2	3	4	3	3	
E3	2	2	3	3	
E4	4	4	3	3	
E5	2	3	2	3	
E6	3	4	3	3	
D					
T	0.06	0.10	0.18	0.46	
H	0/0	0/0	3/1	0/3	

LI-NING FUJITSU EUROVISION SPORT Corpay CGA ANTA

J	S1	S2	S3	S4	S5	S6	S7	S8	S9	S10	L

21. #67026 **ROY** Alexi CAN 2011 #67908 **CAHILL** Benjamin CAN 2010 **Score: 50.00**

Ex1	Total: **35.26**	E: 7.80	D:	Syn: 18.36	HD: 9.50	P: 0.4						
E1	1	2		2	2	3	3	3	2	2	2	0
E2	1	2		2	2	3	3	3	3	3	3	0
E3	1	2		2	2	3	2	2	2	2	2	0
E4	2	2		2	2	3	2	3	2	2	2	0
E5	2	3		2	2	2	2	3	2	2	2	0
E6	2	1		2	2	2	3	2	2	2	2	1
D												
T	0.02	0.20		0.31	0.32	0.32	0.33	0.41	0.61	0.80	0.82	
H	0/0	0/1		1/0	1/1	0/0	0/0	0/3	0/1	1/1	0/0	

Ex2	Total: **14.74**	E: 2.15	D: 4.3	Syn: 5.44	HD: 2.85
E1	2	3		3	
E2	3	3		4	
E3	2	4		3	
E4	3	3		3	
E5	2	3		3	
E6	2	3		3	
D					
T	0.06	0.10		0.28	
H	0/0	0/0		0/3	

22. #60288 **BRAGA** Isaac BRA 2010 #67378 **RODRIGUES** Gabriel BRA 2011 **Score: 47.24**

Ex1	Total: **33.65**	E: 8.30	D:	Syn: 16.30	HD: 9.05							
E1	1	2		1	2	2	2	2	1	1	1	0
E2	2	2		1	3	2	2	2	1	2	2	0
E3	0	1		1	1	2	2	2	1	1	2	1
E4	2	2		2	3	3	3	3	2	2	2	1
E5	0	0		1	1	1	1	2	0	1	2	0
E6	2	2		2	2	2	3	2	1	1	2	0
D												
T	0.02	0.07		0.25	0.55	0.87	1.10	1.18	1.47	1.75	1.85	
H	0/3	0/1		0/1	0/3	1/3	1/3	0/0	0/1	0/1	0/1	

Ex2	Total: **13.59**	E: 2.35	D: 2.9	Syn: 5.64	HD: 2.70
E1	3	2		3	
E2	2	2		2	
E3	1	2		3	
E4	2	2		4	
E5	0	1		3	
E6	2	2		3	
D					
T	0.02	0.08		0.18	
H	0/0	1/1		3/1	

J	S1	S2	S3	S4	S5	S6	S7	S8	S9	S10	L

23. #69752 **MU** Peichen CHN 2010 #71782 **LIU** Jinhao CHN 2010 **Score: 46.67**

Ex1	Total: **34.88**	E: 8.95	D:	Syn: 16.18	HD: 9.75						
E1	0	1	1	1	0	1	1	1	1	2	0
E2	1	1	2	2	1	2	2	1	0	2	0
E3	1	0	1	1	0	1	1	1	1	2	0
E4	0	1	2	2	0	1	2	1	1	2	1
E5	0	0	1	1	0	1	1	1	1	1	0
E6	0	1	2	2	0	1	1	0	1	1	1
D											
T	0.32	0.70	0.95	1.03	1.12	1.36	1.60	1.72	1.78	1.91	
H	0/1	0/0	0/0	0/0	0/0	0/0	1/3	0/0	0/0	0/0	

Ex2	Total: **11.79**	E: 2.60	D: 2.8	Syn: 3.44	HD: 2.95
E1	1	0	2		
E2	0	0	3		
E3	1	0	2		
E4	1	1	3		
E5	0	0	2		
E6	1	1	3		
D					
T	0.40	0.88	1.28		
H	1/0	0/0	0/0		

24. #66369 **MARTIN** Carlos ESP 2010 #56720 **OLIVA** Manuel ESP 2010 **Score: 44.56**

Ex1	Total: **32.36**	E: 8.20	D:	Syn: 14.66	HD: 9.50						
E1	1	1	1	2	2	3	2	2	2	1	1
E2	1	2	2	2	2	2	3	2	3	2	0
E3	0	1	2	2	1	2	2	1	1	1	2
E4	1	2	2	2	3	2	4	2	2	2	1
E5	1	0	1	2	2	2	2	0	1	1	1
E6	0	1	1	2	2	2	4	3	2	2	0
D											
T	0.21	0.50	0.75	0.97	1.25	1.66	1.98	2.20	2.43	2.67	
H	0/0	0/0	1/1	0/0	3/0	3/0	1/1	0/0	0/0	0/0	

Ex2	Total: **12.20**	E: 2.65	D: 1.4	Syn: 5.20	HD: 2.95
E1	0	1	1		
E2	1	2	2		
E3	0	1	1		
E4	1	2	3		
E5	1	2	1		
E6	0	1	2		
D					
T	0.15	0.31	0.40		
H	0/1	0/0	0/0		

Generated by Gaofei official scoring system at **Nov 15, 2026 7:58:11 PM.**

J	S1	S2	S3	S4	S5	S6	S7	S8	S9	S10	L

25. #53660 **HUTSAU** Yelizar BLR 2010 #53661 **KIRUSHKIN** Daniil BLR 2010 **Score: 42.57**

Ex1	Total: **37.01**	E: 8.60	D:	Syn: 18.76	HD: 9.65							
E1	1	1	1	1	2	1	0	2	1	1	0
E2	1	2	2	1	2	2	1	2	0	2	0
E3	1	1	1	2	1	1	1	2	1	1	0
E4	2	1	1	2	1	1	1	2	1	1	0
E5	0	0	0	1	0	0	0	1	1	1	0
E6	2	2	2	2	3	2	2	2	1	2	0
D											
T	0.01	0.05	0.10	0.15	0.28	0.36	0.40	0.47	0.47	0.62	
H	0/1	0/1	0/0	0/0	0/0	0/0	0/0	0/0	0/1	1/3	

Ex2	Total: **5.56**	E: 0.80	D: 2.0	Syn: 1.76	HD: 1.00
E1	1				
E2	2				
E3	2				
E4	3				
E5	2				
E6	2				
D					
T	0.12				
H	0/0				

26. #66813 **GIOVE** Matteo USA 2011 #66840 **GORDON** Ethan USA 2011 **Score: 40.73**

Ex1	Total: **35.74**	E: 8.35	D:	Syn: 18.14	HD: 9.25							
E1	1	1	2	2	3	2	2	0	0	2	1
E2	2	1	2	2	3	2	2	1	0	1	0
E3	2	1	1	2	3	2	2	1	1	3	0
E4	2	1	2	1	3	2	1	1	1	2	1
E5	1	1	1	0	2	2	1	0	1	2	0
E6	2	2	2	2	2	3	2	1	1	1	1
D											
T	0.12	0.21	0.22	0.22	0.26	0.31	0.46	0.68	0.88	0.93	
H	1/0	3/0	1/1	0/1	1/0	3/1	0/1	1/0	0/0	1/0	

Ex2	Total: **4.99**	E: 0.70	D: 1.5	Syn: 1.94	HD: 0.85
E1	3				
E2	3				
E3	3				
E4	4				
E5	2				
E6	3				
D					
T	0.03				
H	3/0				

J	S1	S2	S3	S4	S5	S6	S7	S8	S9	S10	L

27. #69642 **ANDERSSON** Simon SWE 2010 #64782 **BENGTSSON** Emil SWE 2010 **Score: 37.74**

Ex1	Total: **29.63**	E: 7.00	D:	Syn: 13.78	HD: 8.85						
E1	3	3	2	3	3	3	4	3	5	4	1
E2	2	3	2	3	3	3	3	3	3	3	1
E3	3	2	2	3	3	3	3	2	4	3	1
E4	2	3	2	2	2	2	3	2	3	3	2
E5	2	2	3	3	3	3	3	3	5	5	1
E6	2	3	2	2	3	4	4	3	3	3	0
D											
T	0.13	0.41	0.78	1.30	1.77	2.13	2.35	2.42	2.65	3.11	
H	3/1	0/1	1/0	1/3	0/3	0/0	0/3	3/1	0/0	0/3	

Ex2	Total: **8.11**	E: 1.40	D: 1.9	Syn: 3.16	HD: 1.65
E1	3	3			
E2	3	3			
E3	3	2			
E4	3	4			
E5	3	3			
E6	2	3			
D					
T	0.17	0.42			
H	0/3	1/3			

28. #69745 **BARKOV** Mark KAZ 2011 #69750 **SHIRIN** Nikita KAZ 2011 **Score: 29.89**

Ex1	Total: **29.89**	E: 8.05	D:	Syn: 12.54	HD: 9.30						
E1	1	3	3	3	3	2	2	3	1	2	1
E2	2	3	2	2	3	2	2	2	2	2	2
E3	1	2	2	2	2	1	2	2	1	1	2
E4	1	1	2	2	3	2	2	2	2	2	2
E5	3	1	1	1	2	1	1	1	0	1	1
E6	0	2	2	2	2	2	2	2	1	1	2
D											
T	0.37	1.03	1.62	2.08	2.36	2.67	3.07	3.37	3.60	3.73	
H	0/1	1/1	1/5	0/0	0/0	1/0	1/1	1/0	0/1	0/0	

Ex2	Total: **0**	E:	D:	Syn:	HD:
E1					
E2					
E3					
E4					
E5					
E6					
D					
T					
H					

Generated by Gaofei official scoring system at **Nov 15, 2026 7:58:11 PM.**

LI-NING FUJITSU EUROVISION SPORT Corpay CGA ANTA

J	S1	S2	S3	S4	S5	S6	S7	S8	S9	S10	L

29. #66277 **BUTLER** George GBR 2010 #60788 **COLCLOUGH** Adam GBR 2010 **Score: 16.07**

Ex1	Total: **10.96**	E: 2.55	D:	Syn: 5.56	HD: 2.85
E1	1	2		2	
E2	0	2		2	
E3	1	2		1	
E4	1	2		1	
E5	1	2		3	
E6	1	1		1	
D					
T	0.07	0.17		0.22	
H	0/0	0/0		0/3	

Ex2	Total: **5.11**	E: 0.70	D: 1.7	Syn: 1.86	HD: 0.85
E1	2				
E2	3				
E3	3				
E4	4				
E5	3				
E6	3				
D					
T	0.07				
H	3/0				

Legend

E – Execution **D** – Difficulty **HD** – Displacement **Syn** – Synchronisation score **P** – Penalty **Total** – Routine score **Score** – Result

Revised

3rd Trampoline & Tumbling Junior World Championships Nanjing Yangzi River International Conference Center, NANJING (CHN), EVENT ID: 18557

Synchronised trampoline – JUNIOR MEN – Qualification

Place			Surname	Given name	Repr	Year	Level	S1	S2	S3	S4	S5	S6	S7	S8	S9	S10	L	E	D	HD	Syn	P	Total	Score
1.	Q1 (1)	#71665	LASKAUNIOU	Arseni	BLR	2011		0.5	1.0	1.0	1.5	1.5	1.5	1.0	2.0	0.5	1.0	0	8.85		9.75	18.68		37.28	85.41
		#71663	SHAFRANSKI	Mikita	BLR	2011		2.5	3.0	2.5	2.0	2.5	2.5	2.0	3.0	2.5	3.0	0	7.45	14.2	9.20	17.28		48.13	
2.	Q2 (2)	#53499	DUSHCHENKO	Iaroslav	RUS	2010		2.0	1.0	1.5	1.0	1.5	1.5	1.0	0.5	1.0	2.0	0	8.70		9.60	18.00		36.30	85.05
		#68945	IAKOVLEV	Dmitrii	RUS	2010		2.5	2.0	2.0	2.0	2.5	2.0	3.0	2.5	1.5	3.0	0.5	7.65	14.2	9.40	17.50		48.75	
3.	Q3 (3)	#71856	ASKARKHUJAEV	Orifkhuja	UZB	2011		0.5	0.5	0.5	2.0	1.0	1.5	2.0	2.0	0.5	1.5	1.0	8.70		9.70	18.58		36.98	84.01
		#56571	IBRAGIMOV	Firdavs	UZB	2010		2.0	2.5	2.0	2.0	2.0	0.5	2.5	2.5	2.5	3.5	0	7.80	11.5	9.45	18.28		47.03	
4.	Q4 (4)	#61933	HUDZEI	Nikita	UKR	2010		1.5	2.0	2.0	1.5	1.5	2.5	2.0	2.0	1.5	1.5	0	8.20		9.55	18.70		36.45	82.39
		#69037	PETRYK	Tymofii	UKR	2011		1.5	2.5	1.5	2.5	3.0	2.5	3.5	2.0	2.0	3.0	0	7.60	10.7	9.20	18.44		45.94	
5.	Q5 (5)	#56511	DUBREUIL	Anton	FRA	2010		1.0	1.5	1.5	1.5	2.0	1.5	1.0	0.5	1.5	1.0	1.0	8.60		9.75	18.46		36.81	82.35
		#60831	ROY	Rafael	FRA	2010		1.5	1.0	1.0	1.0	2.5	1.5	2.0	2.5	2.0	2.0	1.0	8.20	10.0	9.20	18.14		45.54	
6.	Q6 (6)	#60778	SHIRASU	Atsuto	JPN	2011		1.5	0.5	1.0	1.0	2.0	1.5	1.5	2.0	1.0	1.0	0	8.70		9.75	16.06		34.51	81.36
		#57020	ONISHI	Riku	JPN	2010		2.0	2.5	2.0	2.0	2.5	2.0	2.0	2.0	2.0	2.0	0.5	7.85	13.6	9.40	16.00		46.85	
7.	Q7 (7)	#62157	WANG	Huahao	CHN	2010		0.5	0.5	1.0	1.0	1.0	0.5	1.0	0.5	0.5	1.0	0.5	9.20		9.30	16.74		35.24	81.24
		#67334	HUANG	Haosheng	CHN	2011		1.0	1.5	2.0	2.0	2.0	1.5	2.5	1.5	1.5	3.0	1.0	8.05	13.4	9.45	15.10		46.00	
8.	Q8 (8)	#53796	LOPES	Martim	POR	2010		0	0.5	1.5	1.0	1.5	1.5	1.5	1.0	2.0	1.5	1.5	8.65		9.40	17.96		36.01	80.27
		#56837	TEIXEIRA	Manuel	POR	2010		1.0	1.5	2.0	3.0	3.0	3.0	2.0	3.0	3.0	2.5	1.0	7.50	11.7	8.40	16.66		44.26	
9.	Q9 (9)	#66961	TORRES	Diego	CZE	2011		2.0	1.5	1.5	1.0	2.0	2.0	1.5	1.0	1.5	2.0	0	8.40		9.60	16.38		34.38	80.19
		#67057	ZAVORKA	Lukas	CZE	2011		2.5	2.5	3.0	2.0	2.5	2.5	2.5	1.5	1.0	3.5	1.0	7.55	11.6	9.10	17.56		45.81	
10.	Q10 (10)	#67771	ZILLMER	Bentley	USA	2011		2.0	2.0	3.0	2.5	2.5	2.5	2.0	1.5	2.0	2.5	0.5	7.70		9.55	17.26		34.51	79.26
		#67259	CAREY	Michael	USA	2010		3.0	3.5	3.5	3.0	3.5	3.0	2.5	2.5	2.5	3.5	6.0	6.35	13.1	9.50	15.80		44.75	
11.	Q11 (11)	#60806	MARTINS	Artur	POR	2011		1.0	1.5	1.5	1.5	2.0	2.0	3.0	2.5	2.0	2.0	2.0	7.90		9.40	18.04		35.34	79.05
		#56772	RAMOS	Santiago	POR	2011		2.5	2.5	2.5	3.0	2.0	1.5	1.5	2.0	2.5	3.0	0.5	7.65	10.1	9.40	16.56		43.71	
12.	Q12 (12)	#67602	FORTINO	Louis	CAN	2010		3.0	3.0	3.0	2.5	3.0	3.0	2.5	2.0	2.0	1.5	0.5	7.40		9.40	17.84		34.64	78.98
		#67907	PATEL	Blaine	CAN	2010		3.0	3.0	3.0	3.0	3.0	3.0	3.0	2.5	2.5	3.5	2.0	6.85	14.3	9.05	14.14		44.34	
13.	Q13 (13)	#56597	MASHAT	Nir	ISR	2011		2.0	2.5	1.5	2.5	3.0	3.0	2.0	3.0	2.0	2.0	1.0	7.55		9.45	16.80		33.80	78.21
		#66817	ZAKAY	Alon	ISR	2011		3.0	2.5	3.0	2.5	2.5	3.5	3.0	2.0	3.0	4.0	1.5	6.95	10.1	9.50	17.86		44.41	
14.	Q14 (14)	#61971	GERHARDT	Hermann	GER	2011		1.5	2.5	2.5	2.0	2.5	2.0	2.0	3.0	2.5	2.5	1.0	7.60		9.25	16.36		33.21	74.41
		#54785	KLUG	Maximilian	GER	2010		2.0	2.5	2.5	2.5	2.5	2.5	3.0	3.0	3.0	3.5	1.0	7.20	8.5	8.90	16.60		41.20	
15.	Q15 (15)	#53545	YOKOISHI	Rui	JPN	2010		0	1.0	1.0	1.5	1.0	1.5	1.5	1.0	2.0	3.0	0.5	8.60		9.70	17.66		35.96	71.66
		#57024	TANIYOSHI	Takeru	JPN	2010		2.5	2.5	1.5	2.0	2.5	3.0	3.5					5.25	10.4	6.55	13.50		35.70	
16.	Q16 (16)	#54652	LEITNER	Michael	GER	2010		1.5	1.0	1.5	2.0	2.0	1.5	2.0	1.5	1.5	1.5	2.0	8.20		9.85	18.50		36.55	71.06
		#54653	LEITNER	Tobias	GER	2010		1.0	1.5	2.0	2.0	1.0	1.5	2.0	2.5				6.65	5.8	7.50	14.56		34.51	
17.	R1 (17)	#53757	VOLKOV	Grigorii	RUS	2010		0.5	1.0	1.0	1.0	1.5	1.0	2.0	2.0	1.5	1.5	1.0	8.60		8.85	18.38		35.83	70.03
		#67290	KUZICHKIN	Gleb	RUS	2011		1.5	2.0	2.0	2.0	2.0	2.0	2.5					5.60	10.3	6.60	11.70		34.20	
18.	R2 (18)	#67307	WOJCIECHOWSKI	Oliwier	POL	2010		1.0	2.0	1.5	1.5	2.0	2.0	3.5	3.5	2.5	2.5	0.5	7.75		9.55	19.36		36.66	67.69
		#67273	TOMASZEWSKI	Mikolaj	POL	2010		2.0	2.0	2.0	2.5	3.5	3.5	3.5					5.10	6.1	6.45	13.38		31.03	
19.	R3 (19)	#65049	ZIVANCEV	Luca	AUT	2011		1.5	2.0	2.0	3.0	2.5	2.5	2.0	2.5	3.0	3.0	5.0	7.10		9.15	17.90		34.15	67.00
		#65383	ZENS	Leonhard	AUT	2010		1.5	2.0	2.0	3.0	2.0	2.0	3.5	3.0				6.10	5.0	7.45	14.30		32.85	

Legend

E – Execution **D** – Difficulty **HD** – Displacement **Syn** – Synchronisation score **P** – Penalty **Total** – Routine score **Score** – Result

Generated by Gaofei official scoring system at **Nov 15, 2026 7:58:11 PM.**

LI-NING FUJITSU EUROVISION SPORT Corpay ANTA

LI-NING FUJITSU EUROVISION SPORT UNITED BY SPORT Corpay CGA ANTA

Judges

Superior E1	#5112	MORGAN	Clive	WG
Superior E2	#1892	SHUISKA	Tetiana	WG
Superior D	#38	VICENTE	Miguel	WG
Superior D2	#17750	TACHEVA	Milena	BUL
CJP	#13146	COULTER	Andrew	IRL
Official 1	#1896	LAMBERT	Christophe	WG
Difficulty	#12902	YAKOVLEV	Igor	KAZ
Difficulty 2	#11235	ADAMS ORTIZ	Oscar	MEX
Execution 1	#5040	DECAVEL	Philippe	BEL
Execution 2	#12637	MEYER	Claudius	GER
Execution 3	#4129	BOROVSKA	Natalya	UKR
Execution 4	#5054	HANFORD	Deanna	USA
Execution 5	#642	SODERLUND	Jenny	SWE
Execution 6	#5120	TARYMA	Jaroslaw	POL
Reserve 1	#857	VAN DER WALT	Tiaan	RSA

LI-NING FUJITSU EUROVISION SPORT Corpay ANTA

Group 1 14.11 18:00–18:30

1.	#53545	YOKOISHI	Rui	JPN	2010
	#57024	TANIYOSHI	Takeru	JPN	2010
2.	#53796	LOPES	Martim	POR	2010
	#56837	TEIXEIRA	Manuel	POR	2010
3.	#62157	WANG	Huahao	CHN	2010
	#67334	HUANG	Haosheng	CHN	2011
4.	#53499	DUSHCHENKO	Iaroslav	RUS	2010
	#68945	IAKOVLEV	Dmitrii	RUS	2010
5.	#61933	HUDZEI	Nikita	UKR	2010
	#69037	PETRYK	Tymofii	UKR	2011
6.	#66961	TORRES	Diego	CZE	2011
	#67057	ZAVORKA	Lukas	CZE	2011
7.	#60806	MARTINS	Artur	POR	2011
	#56772	RAMOS	Santiago	POR	2011
8.	#56597	MASHAT	Nir	ISR	2011
	#66817	ZAKAY	Alon	ISR	2011

LI-NING FUJITSU EUROVISION SPORT Corpay CGA ANTA

Group 2 14.11 18:30–19:00

1.	#71856	ASKARKHUJAEV	Orifkhuja	UZB	2011
	#56571	IBRAGIMOV	Firdavs	UZB	2010
2.	#60778	SHIRASU	Atsuto	JPN	2011
	#57020	ONISHI	Riku	JPN	2010
3.	#54652	LEITNER	Michael	GER	2010
	#54653	LEITNER	Tobias	GER	2010
4.	#67771	ZILLMER	Bentley	USA	2011
	#67259	CAREY	Michael	USA	2010
5.	#61971	GERHARDT	Hermann	GER	2011
	#54785	KLUG	Maximilian	GER	2010
6.	#67602	FORTINO	Louis	CAN	2010
	#67907	PATEL	Blaine	CAN	2010
7.	#56511	DUBREUIL	Anton	FRA	2010
	#60831	ROY	Rafael	FRA	2010
8.	#71665	LASKAUNIOU	Arseni	BLR	2011
	#71663	SHAFRANSKI	Mikita	BLR	2011

LI-NING FUJITSU EUROVISION SPORT Corpay CGA ANTA

Revised

3rd Trampoline & Tumbling Junior World Championships Nanjing Yangzi River International

Conference Center, NANJING (CHN), EVENT ID: 18557

Synchronised trampoline – JUNIOR MEN – Qualification2

Place			Surname	Given name	Repr	Year	Level	S1	S2	S3	S4	S5	S6	S7	S8	S9	S10	L	E	D	HD	Syn	P	Total	Score
1.	Q1	#53545	YOKOISHI	Rui	JPN	2010		2.5	2.0	1.5	2.0	2.5	2.5	3.0	3.0	3.0	2.5	0	7.55	15.3	8.95	16.94		48.740	48.740
		#57024	TANIYOSHI	Takeru	JPN	2010																			
2.		#60778	SHIRASU	Atsuto	JPN	2011		2.0	1.0	2.0	2.0	2.0	1.5	2.0	1.5	1.5	3.0	0	8.15	13.6	9.30	17.68		48.730	48.730
		#57020	ONISHI	Riku	JPN	2010																			
3.	Q2	#53499	DUSHCHENKO	Iaroslav	RUS	2010		2.0	2.0	1.5	2.0	2.0	1.0	2.0	1.5	1.5	2.0	1.0	8.15	14.2	9.10	16.84		48.290	48.290
		#68945	IAKOVLEV	Dmitrii	RUS	2010																			
4.	Q3	#62157	WANG	Huahao	CHN	2010		0	1.0	1.5	1.5	2.0	1.0	2.0	1.5	1.5	2.0	0	8.60	13.4	9.50	16.78		48.280	48.280
		#67334	HUANG	Haosheng	CHN	2011																			
5.	Q4	#56511	DUBREUIL	Anton	FRA	2010		1.0	1.0	1.5	1.5	2.0	2.0	1.5	2.0	2.0	2.0	0.5	8.30	12.3	9.05	17.86		47.510	47.510
		#60831	ROY	Rafael	FRA	2010																			
6.	Q5	#53796	LOPES	Martim	POR	2010		2.5	1.5	2.0	2.5	3.0	2.0	2.0	2.5	2.0	2.5	0.5	7.70	13.2	9.50	16.30		46.700	46.700
		#56837	TEIXEIRA	Manuel	POR	2010																			
7.	Q6	#67771	ZILLMER	Bentley	USA	2011		2.5	3.0	3.0	3.0	3.0	3.0	3.0	3.0	3.0	3.5	0	7.00	13.1	9.40	16.98		46.480	46.480
		#67259	CAREY	Michael	USA	2010																			
8.	Q7	#54652	LEITNER	Michael	GER	2010		1.5	2.0	3.0	2.5	3.0	2.0	2.0	2.0	2.5	3.0	1.5	7.50	12.8	9.35	16.26		45.910	45.910
		#54653	LEITNER	Tobias	GER	2010																			
9.	Q8	#71856	ASKARKHUJAEV	Orifkhuja	UZB	2011		2.0	3.0	2.0	2.5	2.5	1.0	3.5	3.0	2.5	3.5	0	7.45	11.5	9.35	17.44		45.740	45.740
		#56571	IBRAGIMOV	Firdavs	UZB	2010																			
10.	R1	#56597	MASHAT	Nir	ISR	2011		3.0	2.5	3.0	3.0	2.5	3.5	2.5	2.5	3.0	4.0	0.5	7.00	10.1	9.15	18.26		44.510	44.510
		#66817	ZAKAY	Alon	ISR	2011																			
11.	R2	#71665	LASKAUNIOU	Arseni	BLR	2011		2.0	2.0	2.0	1.0	2.0	2.0	2.0	2.5	2.5			7.20	12.5	8.20	16.08		43.980	43.980
		#71663	SHAFRANSKI	Mikita	BLR	2011																			
12.	R3	#61971	GERHARDT	Hermann	GER	2011		2.5	2.0	2.5	2.5	2.5	2.0	3.0	3.0	2.5	3.0	1.0	7.35	8.5	9.20	16.86		41.910	41.910
		#54785	KLUG	Maximilian	GER	2010																			
13.		#61933	HUDZEI	Nikita	UKR	2010		1.5	2.5	2.0	2.0	2.5	3.5	4.0	3.5	2.5	3.0	1.0	7.20	10.7	9.20	12.14		39.240	39.240
		#69037	PETRYK	Tymofii	UKR	2011																			
14.		#66961	TORRES	Diego	CZE	2011		2.0	2.5	3.0	2.0	1.5	2.0						4.70	7.8	5.30	11.40		29.200	29.200
		#67057	ZAVORKA	Lukas	CZE	2011																			
15.		#67602	FORTINO	Louis	CAN	2010		2.0	2.5	3.0	2.5								3.00	6.1	3.35	5.38		17.830	17.830
		#67907	PATEL	Blaine	CAN	2010																			
16.		#60806	MARTINS	Artur	POR	2011		2.5											0.75	1.5	0.95	1.86		5.060	5.060
		#56772	RAMOS	Santiago	POR	2011																			

Legend

E – Execution **D** – Difficulty **HD** – Displacement **Syn** – Synchronisation score **P** – Penalty **Total** – Routine score **Score** – Result

Generated by Gaofei official scoring system at **Nov 15, 2026 7:58:17 PM.**

LI-NING FUJITSU EUROVISION SPORT Corpay ANTA

J	S1	S2	S3	S4	S5	S6	S7	S8	S9	S10	L
1. Q1 #53545 **YOKOISHI** Rui JPN 2010	#57024 **TANIYOSHI** Takeru JPN 2010									**Score: 48.740**	
Ex1	Total: **48.740**	E: 7.55	D: 15.3	Syn: 16.94	HD: 8.95						
E1	3	2	2	2	3	3	3	3	3	3	0
E2	1	1	1	1	2	1	3	3	2	2	0
E3	4	3	2	3	3	3	3	3	4	3	0
E4	2	1	2	1	1	2	2	2	1	2	0
E5	3	3	2	3	3	4	4	4	4	3	0
E6	2	2	1	1	2	2	3	3	2	2	0
D											
T	0.08	0.22	0.38	0.52	0.63	0.71	0.76	0.83	1.11	1.53	
H	0/3	1/1	0/1	0/1	0/1	1/0	1/3	1/3	3/1	0/0	
2. #60778 **SHIRASU** Atsuto JPN 2011	#57020 **ONISHI** Riku JPN 2010									**Score: 48.730**	
Ex1	Total: **48.730**	E: 8.15	D: 13.6	Syn: 17.68	HD: 9.30						
E1	2	1	2	2	1	1	2	1	2	3	0
E2	2	1	2	2	2	2	1	1	2	3	0
E3	2	2	2	2	2	1	1	2	1	3	0
E4	2	2	2	3	2	2	2	1	1	3	1
E5	3	1	1	2	2	1	2	2	1	2	1
E6	2	1	2	2	2	2	2	2	2	4	0
D											
T	0.02	0.11	0.11	0.25	0.46	0.63	0.77	0.93	1.11	1.16	
H	0/1	1/1	0/1	3/1	0/0	1/1	1/0	1/0	0/0	1/1	
3. Q2 #53499 **DUSHCHENKO** Iaroslav RUS 2010	#68945 **IAKOVLEV** Dmitrii RUS 2010									**Score: 48.290**	
Ex1	Total: **48.290**	E: 8.15	D: 14.2	Syn: 16.84	HD: 9.10						
E1	2	1	1	2	2	1	2	1	1	2	1
E2	1	1	1	1	2	1	2	2	2	2	1
E3	2	2	2	1	2	1	2	1	1	2	1
E4	2	2	2	2	2	2	2	2	1	3	1
E5	1	2	1	2	2	1	1	1	2	3	1
E6	2	2	2	2	3	1	3	2	2	2	1
D											
T	0.18	0.32	0.46	0.58	0.70	0.83	1.00	1.21	1.41	1.58	
H	1/1	1/0	0/1	1/3	1/0	3/1	0/0	0/1	1/1	1/1	
4. Q3 #62157 **WANG** Huahao CHN 2010	#67334 **HUANG** Haosheng CHN 2011									**Score: 48.280**	
Ex1	Total: **48.280**	E: 8.60	D: 13.4	Syn: 16.78	HD: 9.50						
E1	0	1	2	2	2	1	3	2	2	3	0
E2	0	1	1	1	2	1	1	1	1	2	0
E3	1	1	2	2	2	2	2	2	2	2	0
E4	0	1	1	1	1	1	2	2	1	2	0
E5	0	1	1	2	2	1	2	2	1	2	1
E6	0	1	2	2	2	0	2	1	1	2	0
D											
T	0.15	0.40	0.67	0.91	0.97	1.08	1.26	1.43	1.55	1.61	
H	0/1	1/0	0/0	1/0	0/0	0/0	0/1	3/1	1/0	0/1	

Generated by Gaofei official scoring system at **Nov 15, 2026 7:58:17 PM.**

LI-NING FUJITSU EUROVISION SPORT Corpay ANTA

J	S1	S2	S3	S4	S5	S6	S7	S8	S9	S10	L

5. Q4 #56511 **DUBREUIL** Anton FRA 2010 #60831 **ROY** Rafael FRA 2010 **Score: 47.510**

Ex1	Total: **47.510**	E: 8.30	D: 12.3	Syn: 17.86	HD: 9.05						
E1	0	0	1	1	2	1	1	2	1	2	1
E2	0	1	2	2	2	2	2	2	2	2	0
E3	1	1	1	2	2	2	1	1	2	2	0
E4	1	1	2	2	2	2	2	2	2	2	1
E5	1	2	1	1	2	2	1	2	2	2	1
E6	1	2	2	2	3	3	2	2	2	3	0
D											
T	0	0.05	0.12	0.17	0.30	0.57	0.70	0.72	0.85	1.07	
H	0/0	0/0	1/0	3/1	0/0	3/3	0/1	3/0	3/0	0/1	

6. Q5 #53796 **LOPES** Martim POR 2010 #56837 **TEIXEIRA** Manuel POR 2010 **Score: 46.700**

Ex1	Total: **46.700**	E: 7.70	D: 13.2	Syn: 16.30	HD: 9.50						
E1	3	2	2	4	4	2	2	3	2	3	0
E2	1	1	2	1	2	2	2	2	2	2	0
E3	2	2	2	4	4	2	3	3	2	3	1
E4	2	1	3	2	2	2	2	2	2	2	0
E5	3	2	2	4	4	3	2	3	2	3	1
E6	2	2	2	1	2	2	2	2	2	2	0
D											
T	0.02	0.32	0.81	1.20	1.45	1.53	1.61	1.66	1.68	1.85	
H	3/0	3/0	0/1	1/1	0/0	1/0	0/0	0/0	0/0	0/0	

7. Q6 #67771 **ZILLMER** Bentley USA 2011 #67259 **CAREY** Michael USA 2010 **Score: 46.480**

Ex1	Total: **46.480**	E: 7.00	D: 13.1	Syn: 16.98	HD: 9.40						
E1	3	3	3	4	3	4	3	3	4	3	0
E2	2	2	3	2	2	2	2	3	2	3	1
E3	3	4	3	5	5	5	5	4	4	4	0
E4	2	2	3	2	2	3	2	4	2	2	0
E5	3	4	4	3	4	4	4	3	3	4	1
E6	2	2	3	2	2	2	2	3	2	4	0
D											
T	0.06	0.26	0.28	0.40	0.41	0.65	0.96	1.25	1.31	1.51	
H	1/1	0/0	3/0	1/0	1/1	1/0	1/0	1/0	0/1	0/0	

8. Q7 #54652 **LEITNER** Michael GER 2010 #54653 **LEITNER** Tobias GER 2010 **Score: 45.910**

Ex1	Total: **45.910**	E: 7.50	D: 12.8	Syn: 16.26	HD: 9.35						
E1	1	2	3	1	2	2	2	2	2	3	2
E2	2	2	2	2	3	2	2	2	3	3	1
E3	2	2	3	2	3	3	2	2	2	2	2
E4	2	2	3	3	4	2	2	2	3	2	1
E5	1	2	3	2	2	2	2	2	2	3	2
E6	3	2	3	3	4	2	2	2	3	3	1
D											
T	0.05	0.28	0.68	0.90	1.00	1.12	1.27	1.42	1.57	1.87	
H	0/0	3/1	0/0	0/0	1/1	0/1	0/0	0/1	0/1	3/1	

LI-NING FUJITSU EUROVISION SPORT Corpay CGA ANTA

J	S1	S2	S3	S4	S5	S6	S7	S8	S9	S10	L

9. Q8 #71856 **ASKARKHUJAEV** Orifkhuja UZB 2011 #56571 **IBRAGIMOV** Firdavs UZB 2010 **Score: 45.740**

Ex1	Total: **45.740**	E: 7.45	D: 11.5	Syn: 17.44	HD: 9.35						
E1	3	3	1	2	2	1	2	2	2	3	0
E2	1	3	2	2	3	1	4	4	3	4	0
E3	3	3	2	3	3	2	3	2	2	3	0
E4	1	3	2	3	2	1	4	4	3	3	1
E5	3	3	2	2	2	1	3	2	2	4	0
E6	2	3	2	3	3	2	4	4	3	4	0
D											
T	0.17	0.38	0.47	0.62	0.86	1.06	1.21	1.26	1.27	1.28	
H	1/1	0/0	1/0	0/1	1/1	0/1	0/0	1/0	1/0	1/3	

10. R1 #56597 **MASHAT** Nir ISR 2011 #66817 **ZAKAY** Alon ISR 2011 **Score: 44.510**

Ex1	Total: **44.510**	E: 7.00	D: 10.1	Syn: 18.26	HD: 9.15						
E1	3	3	3	3	3	4	3	2	3	4	1
E2	3	2	3	3	2	3	2	2	2	4	0
E3	5	5	3	4	4	4	4	3	4	4	2
E4	3	2	3	3	2	3	2	2	2	3	0
E5	3	3	3	3	3	4	3	3	4	5	1
E6	3	3	3	3	3	3	2	3	2	4	1
D											
T	0.10	0.23	0.35	0.38	0.45	0.67	0.78	0.83	0.85	0.87	
H	0/0	1/3	0/1	0/1	3/0	0/1	0/1	1/1	0/0	1/3	

11. R2 #71665 **LASKAUNIOU** Arseni BLR 2011 #71663 **SHAFRANSKI** Mikita BLR 2011 **Score: 43.980**

Ex1	Total: **43.980**	E: 7.20	D: 12.5	Syn: 16.08	HD: 8.20					
E1	2	2	2	1	2	2	2	2	2	
E2	2	2	2	1	2	2	2	2	3	
E3	2	2	2	1	2	1	2	2	2	
E4	2	2	2	1	3	1	2	3	3	
E5	2	2	3	1	2	2	2	2	2	
E6	1	2	2	1	2	2	2	3	3	
D										
T	0.03	0.18	0.28	0.41	0.43	0.50	0.50	0.65	0.96	
H	0/1	1/1	0/0	0/0	1/1	0/1	0/0	3/3	1/3	

12. R3 #61971 **GERHARDT** Hermann GER 2011 #54785 **KLUG** Maximilian GER 2010 **Score: 41.910**

Ex1	Total: **41.910**	E: 7.35	D: 8.5	Syn: 16.86	HD: 9.20						
E1	1	1	2	2	2	1	2	3	2	3	1
E2	3	3	2	3	3	2	2	3	3	3	0
E3	1	1	2	2	2	1	3	3	3	3	0
E4	4	3	3	3	3	3	3	3	2	2	2
E5	1	2	3	2	2	2	3	3	2	4	1
E6	4	2	3	3	4	3	3	3	3	4	1
D											
T	0.28	0.53	0.72	0.77	0.93	1.00	1.05	1.18	1.41	1.57	
H	1/3	1/1	1/1	0/1	1/0	0/1	0/3	0/0	0/0	1/1	

LI-NING FUJITSU EUROVISION SPORT Corpay CGA ANTA

J	S1	S2	S3	S4	S5	S6	S7	S8	S9	S10	L

13. #61933 **HUDZEI** Nikita UKR 2010 #69037 **PETRYK** Tymofii UKR 2011 **Score: 39.240**

Ex1	Total: **39.240**	E: 7.20	D: 10.7	Syn: 12.14	HD: 9.20						
E1	1	3	2	1	2	4	4	3	3	3	1
E2	2	3	2	2	2	2	3	4	3	3	1
E3	1	2	1	2	2	4	3	3	3	3	1
E4	2	4	2	4	4	3	4	5	2	3	1
E5	2	2	2	1	3	3	4	3	3	4	0
E6	2	3	2	3	3	3	4	4	2	3	1
D											
T	0.06	0.17	0.47	0.71	1.01	1.43	2.12	2.81	3.38	3.93	
H	0/0	0/0	1/1	0/0	3/1	5/0	0/0	0/0	3/0	1/1	

14. #66961 **TORRES** Diego CZE 2011 #67057 **ZAVORKA** Lukas CZE 2011 **Score: 29.200**

Ex1	Total: **29.200**	E: 4.70	D: 7.8	Syn: 11.40	HD: 5.30						
E1	1	2	3	2	1	1					
E2	1	2	2	1	1	2					
E3	3	3	4	3	2	2					
E4	2	3	3	2	2	2					
E5	2	2	2	1	1	2					
E6	2	3	3	2	2	2					
D											
T	0.01	0.05	0.06	0.13	0.13	0.30					
H	1/0	0/3	0/3	1/0	0/3	0/3					

15. #67602 **FORTINO** Louis CAN 2010 #67907 **PATEL** Blaine CAN 2010 **Score: 17.830**

Ex1	Total: **17.830**	E: 3.00	D: 6.1	Syn: 5.38	HD: 3.35						
E1	2	3	3	2							
E2	2	2	3	3							
E3	3	2	2	3							
E4	2	2	3	3							
E5	2	3	3	2							
E6	3	3	3	3							
D											
T	0.12	0.37	0.73	1.31							
H	0/1	3/3	0/0	1/5							

16. #60806 **MARTINS** Artur POR 2011 #56772 **RAMOS** Santiago POR 2011 **Score: 5.060**

Ex1	Total: **5.060**	E: 0.75	D: 1.5	Syn: 1.86	HD: 0.95						
E1	3										
E2	2										
E3	5										
E4	2										
E5	3										
E6	2										
D											
T	0.07										
H	0/1										

Legend

E – Execution **D** – Difficulty **HD** – Displacement **Syn** – Synchronisation score **P** – Penalty **Total** – Routine score **Score** – Result

Generated by Gaofei official scoring system at **Nov 15, 2026 7:58:17 PM.**

LI-NING FUJITSU EUROVISION SPORT Corpay ANTA

Place			Surname	Given name	Repr	Year	Level	S1	S2	S3	S4	S5	S6	S7	S8	S9	S10	L	E	D	HD	Syn	P	Total	Score
1.	Q1 (1)	#53545	YOKOISHI	Rui	JPN	2010		2.5	2.0	1.5	2.0	2.5	2.5	3.0	3.0	3.0	2.5	0	7.55	15.3	8.95	16.94		48.740	48.740
		#57024	TANIYOSHI	Takeru	JPN	2010																			
2.	Q2 (3)	#53499	DUSHCHENKO	Iaroslav	RUS	2010		2.0	2.0	1.5	2.0	2.0	1.0	2.0	1.5	1.5	2.0	1.0	8.15	14.2	9.10	16.84		48.290	48.290
		#68945	IAKOVLEV	Dmitrii	RUS	2010																			
3.	Q3 (4)	#62157	WANG	Huahao	CHN	2010		0	1.0	1.5	1.5	2.0	1.0	2.0	1.5	1.5	2.0	0	8.60	13.4	9.50	16.78		48.280	48.280
		#67334	HUANG	Haosheng	CHN	2011																			
4.	Q4 (5)	#56511	DUBREUIL	Anton	FRA	2010		1.0	1.0	1.5	1.5	2.0	2.0	1.5	2.0	2.0	2.0	0.5	8.30	12.3	9.05	17.86		47.510	47.510
		#60831	ROY	Rafael	FRA	2010																			
5.	Q5 (6)	#53796	LOPES	Martim	POR	2010		2.5	1.5	2.0	2.5	3.0	2.0	2.0	2.5	2.0	2.5	0.5	7.70	13.2	9.50	16.30		46.700	46.700
		#56837	TEIXEIRA	Manuel	POR	2010																			
6.	Q6 (7)	#67771	ZILLMER	Bentley	USA	2011		2.5	3.0	3.0	3.0	3.0	3.0	3.0	3.0	3.0	3.5	0	7.00	13.1	9.40	16.98		46.480	46.480
		#67259	CAREY	Michael	USA	2010																			
7.	Q7 (8)	#54652	LEITNER	Michael	GER	2010		1.5	2.0	3.0	2.5	3.0	2.0	2.0	2.0	2.5	3.0	1.5	7.50	12.8	9.35	16.26		45.910	45.910
		#54653	LEITNER	Tobias	GER	2010																			
8.	Q8 (9)	#71856	ASKARKHUJAEV	Orifkhuja	UZB	2011		2.0	3.0	2.0	2.5	2.5	1.0	3.5	3.0	2.5	3.5	0	7.45	11.5	9.35	17.44		45.740	45.740
		#56571	IBRAGIMOV	Firdavs	UZB	2010																			
9.	R1 (10)	#56597	MASHAT	Nir	ISR	2011		3.0	2.5	3.0	3.0	2.5	3.5	2.5	2.5	3.0	4.0	0.5	7.00	10.1	9.15	18.26		44.510	44.510
		#66817	ZAKAY	Alon	ISR	2011																			
10.	R2 (11)	#71665	LASKAUNIOU	Arseni	BLR	2011		2.0	2.0	2.0	1.0	2.0	2.0	2.0	2.5	2.5			7.20	12.5	8.20	16.08		43.980	43.980
		#71663	SHAFRANSKI	Mikita	BLR	2011																			
11.	R3 (12)	#61971	GERHARDT	Hermann	GER	2011		2.5	2.0	2.5	2.5	2.5	2.0	3.0	3.0	2.5	3.0	1.0	7.35	8.5	9.20	16.86		41.910	41.910
		#54785	KLUG	Maximilian	GER	2010																			

Legend

E – Execution **D** – Difficulty **HD** – Displacement **Syn** – Synchronisation score **P** – Penalty **Total** – Routine score **Score** – Result

Generated by Gaofei official scoring system at **Nov 15, 2026 7:58:17 PM.**

Judges

Superior E1	#671	STOYCHEVA	Mariela	WG
Superior E2	#5112	MORGAN	Clive	WG
Superior D	#5117	MUTO	Shinya	WG
Superior D2	#642	SODERLUND	Jenny	SWE
CJP	#754	VANGELOVA	Mariya	BUL
Official 1	#1896	LAMBERT	Christophe	WG
Difficulty	#13056	HUMPHREYS	Vicki	NZL
Difficulty 2	#13045	JONES	Andrew	GBR
Execution 1	#23496	VIEIRA DUARTE BAPTISTA	Mariana	BRA
Execution 2	#13146	COULTER	Andrew	IRL
Execution 3	#12519	SCOTT	Brian	GBR
Execution 4	#12902	YAKOVLEV	Igor	KAZ
Execution 5	#74700	GURBANOV	Rovshan	AZE
Execution 6	#17750	TACHEVA	Milena	BUL
Reserve 1	#33389	ALLISON	Jennifer	AUS

LI-NING FUJITSU EUROVISION SPORT Corpay CGA ANTA

3rd Trampoline & Tumbling Junior World Championships

Nanjing Yangzi River International Conference Center, NANJING (CHN), EVENT ID: 18557

Synchronised trampoline – JUNIOR MEN – Final

Group 1 15.11 15:30–16:00

1.	#67771	ZILLMER	Bentley	USA	2011
	#67259	CAREY	Michael	USA	2010
2.	#54652	LEITNER	Michael	GER	2010
	#54653	LEITNER	Tobias	GER	2010
3.	#71856	ASKARKHUJAEV	Orifkhuja	UZB	2011
	#56571	IBRAGIMOV	Firdavs	UZB	2010
4.	#53796	LOPES	Martim	POR	2010
	#56837	TEIXEIRA	Manuel	POR	2010
5.	#56511	DUBREUIL	Anton	FRA	2010
	#60831	ROY	Rafael	FRA	2010
6.	#53545	YOKOISHI	Rui	JPN	2010
	#57024	TANIYOSHI	Takeru	JPN	2010
7.	#53499	DUSHCHENKO	Iaroslav	RUS	2010
	#68945	IAKOVLEV	Dmitrii	RUS	2010
8.	#62157	WANG	Huahao	CHN	2010
	#67334	HUANG	Haosheng	CHN	2011

Generated by Gaofei official scoring system at **Nov 15, 2026 7:58:14 PM.**

LI-NING FUJITSU EUROVISION SPORT Corpay ANTA

Synchronised trampoline – JUNIOR MEN – Final

Place		Surname	Given name	Repr	Year	Level	S1	S2	S3	S4	S5	S6	S7	S8	S9	S10	L	E	D	HD	Syn	P	Total	Score
1.	#53545	YOKOISHI	Rui	JPN	2010		2.5	2.5	1.5	2.0	2.5	2.5	3.0	2.5	2.0	3.0	0	7.60	15.3	9.15	17.74		49.79	49.79
	#57024	TANIYOSHI	Takeru	JPN	2010																			
2.	#53499	DUSHCHENKO	Iaroslav	RUS	2010		2.0	1.0	2.0	2.0	2.0	1.5	2.5	1.5	2.0	2.5	1.0	8.00	14.2	9.65	17.26		49.11	49.11
	#68945	IAKOVLEV	Dmitrii	RUS	2010																			
3.	#62157	WANG	Huahao	CHN	2010		1.5	1.5	1.5	2.0	2.0	1.5	2.0	1.0	1.5	2.5	0.5	8.25	14.9	9.10	16.58		48.83	48.83
	#67334	HUANG	Haosheng	CHN	2011																			
4.	#56511	DUBREUIL	Anton	FRA	2010		2.5	2.0	3.0	2.0	2.5	2.0	2.0	2.0	2.0	3.0	0.5	7.65	13.8	9.05	17.06		47.56	47.56
	#60831	ROY	Rafael	FRA	2010																			
5.	#71856	ASKARKHUJAEV	Orifkhuja	UZB	2011		2.0	2.5	2.0	2.0	2.5	1.5	3.5	3.0	2.5	3.5	5.0	7.00	11.5	9.15	17.78		45.43	45.43
	#56571	IBRAGIMOV	Firdavs	UZB	2010																			
6.	#54652	LEITNER	Michael	GER	2010		2.5	3.0	3.0	2.5	3.0	2.5	2.0	2.0	2.5	3.0	0	7.40	12.8	8.75	16.28		45.23	45.23
	#54653	LEITNER	Tobias	GER	2010																			
7.	#67771	ZILLMER	Bentley	USA	2011		2.5	3.0	3.0	3.0	3.0	3.0	2.5	3.0	3.0			6.40	11.4	8.25	15.44		41.49	41.49
	#67259	CAREY	Michael	USA	2010																			
8.	#53796	LOPES	Martim	POR	2010		2.5	1.5	2.0	3.5								3.05	5.2	3.70	7.18		19.13	19.13
	#56837	TEIXEIRA	Manuel	POR	2010																			

Legend

E – Execution **D** – Difficulty **HD** – Displacement **Syn** – Synchronisation score **P** – Penalty **Total** – Routine score **Score** – Result

Generated by Gaofei official scoring system at **Nov 15, 2026 7:58:14 PM.**

LI-NING FUJITSU EUROVISION SPORT Corpay ANTA

J	S1	S2	S3	S4	S5	S6	S7	S8	S9	S10	L
1. #53545 **YOKOISHI** Rui JPN 2010 #57024 **TANIYOSHI** Takeru JPN 2010											**Score: 49.79**
Ex1 Total: **49.79** E: 7.60 D: 15.3 Syn: 17.74 HD: 9.15											
E1	4	3	2	3	4	4	5	4	3	3	0
E2	1	1	1	1	2	2	2	2	1	3	0
E3	3	2	1	2	3	3	4	3	2	2	0
E4	2	2	1	2	2	3	3	3	2	3	0
E5	3	3	2	2	3	3	3	3	2	3	0
E6	2	2	1	2	2	2	2	2	2	2	0
D											
T	0.16	0.21	0.25	0.28	0.35	0.41	0.65	0.81	0.97	1.13	
H	0/0	0/1	0/0	1/3	0/3	3/0	1/1	1/0	0/0	3/0	
2. #53499 **DUSHCHENKO** Iaroslav RUS 2010 #68945 **IAKOVLEV** Dmitrii RUS 2010											**Score: 49.11**
Ex1 Total: **49.11** E: 8.00 D: 14.2 Syn: 17.26 HD: 9.65											
E1	2	1	2	2	2	1	2	2	2	3	3
E2	2	1	2	2	2	1	3	1	2	2	0
E3	2	1	2	2	2	2	2	1	2	3	2
E4	2	1	2	2	2	2	3	2	2	3	0
E5	2	1	1	1	2	1	2	1	2	3	2
E6	1	0	2	2	2	2	3	2	1	2	0
D											
T	0.22	0.37	0.38	0.48	0.66	0.82	1.00	1.20	1.31	1.37	
H	0/0	0/1	0/1	1/3	0/0	1/0	0/0	0/0	0/0	0/0	
3. #62157 **WANG** Huahao CHN 2010 #67334 **HUANG** Haosheng CHN 2011											**Score: 48.83**
Ex1 Total: **48.83** E: 8.25 D: 14.9 Syn: 16.58 HD: 9.10											
E1	3	2	2	2	2	2	3	2	2	3	1
E2	0	1	1	2	1	1	1	0	1	1	1
E3	2	1	3	2	2	1	2	2	1	3	0
E4	1	1	2	2	2	1	2	1	1	2	1
E5	2	2	2	2	3	2	1	1	2	3	0
E6	1	1	1	2	2	1	2	0	1	2	1
D											
T	0.17	0.22	0.23	0.37	0.67	1.02	1.26	1.42	1.48	1.71	
H	0/1	0/0	3/3	3/3	0/0	0/3	0/0	1/0	1/0	0/0	
4. #56511 **DUBREUIL** Anton FRA 2010 #60831 **ROY** Rafael FRA 2010											**Score: 47.56**
Ex1 Total: **47.56** E: 7.65 D: 13.8 Syn: 17.06 HD: 9.05											
E1	2	2	3	2	3	2	2	2	1	2	0
E2	3	3	3	1	3	2	2	1	3	4	0
E3	2	1	2	2	2	2	2	1	1	2	1
E4	2	3	3	2	3	3	3	2	3	4	0
E5	2	1	3	2	2	2	3	2	2	2	1
E6	3	3	3	2	2	2	2	2	3	3	1
D											
T	0.11	0.35	0.48	0.53	0.66	0.86	1.10	1.26	1.36	1.47	
H	0/0	1/0	3/3	1/1	3/1	1/0	0/0	0/0	1/3	0/1	

Generated by Gaofei official scoring system at **Nov 15, 2026 7:58:14 PM.**

LI-NING FUJITSU EUROVISION SPORT Corpay ANTA

J	S1	S2	S3	S4	S5	S6	S7	S8	S9	S10	L

5. #71856 **ASKARKHUJAEV** Orifkhuja UZB 2011 #56571 **IBRAGIMOV** Firdavs UZB 2010 **Score: 45.43**

Ex1	Total: **45.43**	E: 7.00	D: 11.5	Syn: 17.78	HD: 9.15						
E1	2	2	3	3	2	1	3	3	2	3	0
E2	2	3	1	2	3	1	5	3	3	4	10
E3	1	2	2	2	2	1	3	3	2	2	0
E4	2	3	2	2	3	2	4	3	4	4	10
E5	2	2	2	2	2	1	3	3	2	3	0
E6	2	3	2	3	3	2	4	3	3	4	10
D											
T	0.05	0.08	0.13	0.18	0.31	0.45	0.56	0.70	0.91	1.11	
H	0/1	0/0	0/1	0/1	0/0	1/1	3/1	3/0	0/1	1/3	

6. #54652 **LEITNER** Michael GER 2010 #54653 **LEITNER** Tobias GER 2010 **Score: 45.23**

Ex1	Total: **45.23**	E: 7.40	D: 12.8	Syn: 16.28	HD: 8.75						
E1	2	3	3	2	4	2	2	3	3	3	0
E2	3	3	2	3	3	2	2	2	3	3	1
E3	2	2	2	2	3	3	2	2	2	4	0
E4	3	4	3	3	4	3	2	2	4	3	0
E5	2	2	3	3	3	2	3	2	2	3	0
E6	2	4	3	3	3	3	3	3	3	3	0
D											
T	0.05	0.18	0.28	0.32	0.50	0.58	0.61	0.85	1.22	1.86	
H	0/0	1/0	1/1	1/1	1/1	0/3	1/0	1/1	3/3	3/3	

7. #67771 **ZILLMER** Bentley USA 2011 #67259 **CAREY** Michael USA 2010 **Score: 41.49**

Ex1	Total: **41.49**	E: 6.40	D: 11.4	Syn: 15.44	HD: 8.25					
E1	4	4	5	3	3	4	3	3	5	
E2	2	3	3	3	3	2	2	2	1	
E3	3	3	3	3	3	4	3	4	4	
E4	3	3	3	3	2	2	2	3	2	
E5	3	3	3	2	3	3	3	3	3	
E6	2	2	4	3	3	2	2	3	2	
D										
T	0.12	0.35	0.57	0.62	0.70	0.85	0.98	1.12	1.28	
H	0/1	3/5	1/1	0/0	0/1	3/0	0/0	0/0	0/0	

8. #53796 **LOPES** Martim POR 2010 #56837 **TEIXEIRA** Manuel POR 2010 **Score: 19.13**

Ex1	Total: **19.13**	E: 3.05	D: 5.2	Syn: 7.18	HD: 3.70
E1	4	1	2	4	
E2	2	1	2	3	
E3	3	2	2	4	
E4	3	1	2	3	
E5	3	2	2	3	
E6	2	1	2	3	
D					
T	0.06	0.16	0.41	0.41	
H	0/1	3/0	0/1	0/1	

Legend

E – Execution **D** – Difficulty **HD** – Displacement **Syn** – Synchronisation score **P** – Penalty **Total** – Routine score **Score** – Result

Generated by Gaofei official scoring system at **Nov 15, 2026 7:58:14 PM.**

LI-NING FUJITSU EUROVISION SPORT Corpay ANTA

Medalists

1.	GOLD	#53545	YOKOISHI	Rui	JPN	2010
		#57024	TANIYOSHI	Takeru	JPN	2010
2.	SILVER	#53499	DUSHCHENKO	Iaroslav	RUS	2010
		#68945	IAKOVLEV	Dmitrii	RUS	2010
3.	BRONZE	#62157	WANG	Huahao	CHN	2010
		#67334	HUANG	Haosheng	CHN	2011

Judges

Superior E1	#1889	MAKAROV	Nikolai	WG
Superior E2	#5117	MUTO	Shinya	WG
Superior D	#38	VICENTE	Miguel	WG
Superior D2	#789	SUTHERLAND	Thorne	CAN
CJP	#642	SODERLUND	Jenny	SWE
Official 1	#1896	LAMBERT	Christophe	WG
Difficulty	#4129	BOROVSKA	Natalya	UKR
Difficulty 2	#33389	ALLISON	Jennifer	AUS
Execution 1	#857	VAN DER WALT	Tiaan	RSA
Execution 2	#13286	ISRAEL	Kelly	USA
Execution 3	#62505	RU	Donghong	CHN
Execution 4	#23496	VIEIRA DUARTE BAPTISTA	Mariana	BRA
Execution 5	#88535	SOUSA PINTO	Diogo	POR
Execution 6	#11235	ADAMS ORTIZ	Oscar	MEX
Reserve 1	#987	VOGT	Andreas	SUI

LI-NING FUJITSU EUROVISION SPORT Corpay ANTA

Group 1 13.11 18:00–18:50

1.	#62105	SHARAPOVA	Varvara	KAZ	2011
	#62114	TOKTAKHUNOVA	Moldir	KAZ	2010
2.	#53793	PINHEIRO	Madalena	POR	2010
	#53809	CORREIA	Ines	POR	2010
3.	#66243	FAIRWEATHER	Grace	GBR	2010
	#65168	TOMPKINS	Ellie	GBR	2011
4.	#53831	PEDROSA	Rita	POR	2010
	#56785	MEIRELES	Matilde	POR	2010
5.	#60449	HORAKOVA	Eva	CZE	2010
	#61581	ZIROVNICKA	Nela	CZE	2010
6.	#62156	CAO	Xinying	CHN	2010
	#69665	HU	Shuting	CHN	2011
7.	#71745	CHEN	Shuyao	CHN	2011
	#67299	ZHAO	Zinan	CHN	2011

LI-NING FUJITSU EUROVISION SPORT Corpay CGA ANTA

Group 2 13.11 18:50–19:40

1.	#60432	SANCHEZ	Silvia	ESP	2011
	#56707	OCHOA	Candela	ESP	2011
2.	#70668	PULLIN	Briley	USA	2010
	#60876	ROSEN	Sydney	USA	2011
3.	#71664	TSURAN	Vitalina	BLR	2011
	#67451	PABUDZEI	Kseniya	BLR	2010
4.	#71650	CARUSO	Noiella	USA	2010
	#60945	SIMMONDS	Nora	USA	2010
5.	#66581	ZAIKO	Glafira	RUS	2011
	#66582	VERSHININA	Lika	RUS	2011
6.	#55547	HRISTOVA	Mikaela	BUL	2010
	#55543	VAKARELSKA	Aleksandra	BUL	2011
7.	#55585	MAIO TUNA	Alena	FRA	2011
	#52758	DAROUS	Sophie	FRA	2010
8.	#55158	BURGESS	Amelia	GBR	2011
	#61145	MASON	Emma	GBR	2011
9.	#53556	JAFAROVA	Sama	AZE	2010
	#57031	HUSEYNOVA	Samira	AZE	2011
10.	#61619	LUQUE	Noa	ESP	2011
	#61620	MARTINEZ	Sasha	ESP	2010

Generated by Gaofei official scoring system at **Nov 15, 2026 7:58:11 PM.**

LI-NING FUJITSU EUROVISION SPORT Corpay CGA ANTA

Group 3 13.11 19:40–20:30

1.	#56926	MATSUMOTO	Himari	JPN	2010
	#60742	YOSHIDA	Akari	JPN	2011
2.	#64762	ERE	Emma	FIN	2011
	#61247	HAARA	Enni	FIN	2011
3.	#55548	KOSEVA	Mirela	BUL	2011
	#55549	PAVLOVA	Siyana	BUL	2011
4.	#61257	BUTLERS	Kseniya	FIN	2011
	#58593	NYHOLM	Teresa	FIN	2010
5.	#67028	BEAUDOIN	Emma	CAN	2011
	#71939	BROSSARD	Maela	CAN	2011
6.	#60477	MESKENS	Louise	BEL	2011
	#56872	TILLEMAN	Milla	BEL	2010
7.	#55038	SYRYN	Anna	BEL	2010
	#55039	MESTDAGH	Laure	BEL	2011
8.	#67288	KUTDUSOVA	Liia	RUS	2010
	#67289	STAROSTINA	Eva	RUS	2010

Generated by Gaofei official scoring system at **Nov 15, 2026 7:58:11 PM.**

LI-NING FUJITSU EUROVISION SPORT Corpay ANTA

Revised

3rd Trampoline & Tumbling Junior World Championships Nanjing Yangzi River International

Conference Center, NANJING (CHN), EVENT ID: 18557

Synchronised trampoline – JUNIOR WOMEN – Qualification

Place			Surname	Given name	Repr	Year	Level	S1	S2	S3	S4	S5	S6	S7	S8	S9	S10	L	E	D	HD	Syn	P	Total	Score
1.	Q1	#66581	ZAIKO	Glafira	RUS	2011		0	0.5	0.5	1.0	0	1.0	1.0	1.0	2.0	2.0	0	9.10		9.80	18.50		37.40	86.04
		#66582	VERSHININA	Lika	RUS	2011		3.5	1.5	3.0	2.0	3.0	2.0	2.5	3.0	2.5	3.0	0.5	7.35	13.1	9.55	18.64		48.64	
2.	Q2	#62156	CAO	Xinying	CHN	2010		0.5	0.5	1.0	0.5	1.5	1.5	1.5	1.0	0.5	1.0	1.0	8.95		9.45	18.16		36.56	85.05
		#69665	HU	Shuting	CHN	2011		0.5	1.0	2.5	1.0	2.0	2.0	2.0	2.0	1.5	0.5	0	8.50	11.7	9.25	19.04		48.49	
3.	Q3	#71664	TSURAN	Vitalina	BLR	2011		1.5	1.5	2.0	1.5	1.5	2.0	1.5	2.5	1.0	1.5	0	8.35		9.85	18.64		36.84	82.48
		#67451	PABUDZEI	Kseniya	BLR	2010		3.0	2.0	3.0	2.0	2.5	3.0	3.0	1.5	2.0	3.5	0	7.45	11.1	9.45	17.64		45.64	
4.	NR	#71745	CHEN	Shuyao	CHN	2011		0.5	1.0	1.0	1.5	1.0	1.0	1.0	2.5	0.5	2.0	1.0	8.70		9.70	18.88		37.28	81.49
		#67299	ZHAO	Zinan	CHN	2011		2.0	1.5	2.0	2.0	2.5	2.0	2.0	1.5	2.0	1.5	1.0	8.00	11.5	9.15	15.56		44.21	
5.	Q4	#53831	PEDROSA	Rita	POR	2010		0.5	1.0	1.0	2.0	2.0	2.0	1.0	2.0	2.5	2.0	0	8.40		9.55	18.60		36.55	81.46
		#56785	MEIRELES	Matilde	POR	2010		2.0	2.0	2.0	3.0	2.0	2.0	2.5	2.5	2.0	3.0	0	7.70	9.3	8.95	18.96		44.91	
6.	Q5	#55038	SYRYN	Anna	BEL	2010		0.5	1.0	2.0	1.5	2.0	1.5	2.0	0.5	1.0	2.0	0	8.60		9.75	18.84		37.19	80.84
		#55039	MESTDAGH	Laure	BEL	2011		3.0	2.0	2.0	2.0	2.0	1.0	2.0	1.5	2.0	2.0	1.0	7.95	9.2	9.60	16.90		43.65	
7.	Q6	#60432	SANCHEZ	Silvia	ESP	2011		2.0	1.5	2.0	2.0	3.0	2.5	2.0	1.5	2.5	2.5	0.5	7.80		9.50	18.86		36.16	80.37
		#56707	OCHOA	Candela	ESP	2011		2.5	2.5	2.5	3.0	3.0	2.5	3.0	3.0	3.5	4.0	1.5	6.90	9.0	9.65	18.66		44.21	
8.	Q7	#56926	MATSUMOTO	Himari	JPN	2010		0	0.5	0.5	1.0	1.5	1.5	1.5	1.5	1.5	1.5	0	8.90		9.45	18.28		36.63	80.31
		#60742	YOSHIDA	Akari	JPN	2011		1.0	1.0	2.0	1.5	2.5	1.0	2.0	2.5	2.0	2.0	0	8.25	8.8	9.55	17.08		43.68	
9.	Q8	#55548	KOSEVA	Mirela	BUL	2011		0.5	1.0	1.5	1.0	0.5	2.0	1.5	2.0	1.5	2.0	0.5	8.60		9.35	18.28		36.23	80.07
		#55549	PAVLOVA	Siyana	BUL	2011		2.5	2.0	2.0	2.0	2.0	1.0	2.5	3.5	2.0	2.5	0	7.80	9.9	9.20	16.94		43.84	
10.	R1	#66243	FAIRWEATHER	Grace	GBR	2010		1.5	1.5	1.5	2.0	2.5	1.0	2.0	1.5	1.5	2.0	0.5	8.25		9.20	18.94		36.39	79.94
		#65168	TOMPKINS	Ellie	GBR	2011		3.5	2.5	3.0	2.5	2.5	2.0	2.5	2.5	2.5	3.0	1.5	7.20	9.3	9.55	17.50		43.55	
11.		#61619	LUQUE	Noa	ESP	2011		2.0	2.5	2.0	2.5	2.0	2.0	2.0	1.5	2.5	2.0	1.0	7.80		9.40	17.36		34.56	78.34
		#61620	MARTINEZ	Sasha	ESP	2010		2.0	2.5	2.0	2.5	2.5	3.0	2.0	2.0	3.0	2.5	0.5	7.55	8.7	9.65	17.88		43.78	
12.	R2	#71650	CARUSO	Noiella	USA	2010		1.5	2.0	2.0	1.5	3.0	2.0	2.5	2.0	2.5	2.5	1.0	7.75		9.70	18.66		36.11	77.82
		#60945	SIMMONDS	Nora	USA	2010		3.0	2.0	4.0	3.0	3.5	4.0	3.5	3.0	2.0	3.5	2.0	6.65	9.9	9.20	15.96		41.71	
13.	R3	#61257	BUTLERS	Kseniya	FIN	2011		3.0	2.5	2.5	3.0	2.5	1.5	3.5	1.5	3.0	3.0	1.0	7.30		9.30	18.60		35.20	77.61
		#58593	NYHOLM	Teresa	FIN	2010		4.0	3.0	3.5	4.0	4.5	2.5	3.0	3.0	3.5	4.5	5.5	5.90	9.2	9.15	18.16		42.41	
14.		#67028	BEAUDOIN	Emma	CAN	2011		2.0	2.5	1.5	2.5	3.0	2.0	3.0	1.5	1.5	3.0	0	7.75		9.30	17.16		34.21	77.55
		#71939	BROSSARD	Maela	CAN	2011		2.0	3.0	2.5	3.0	2.5	2.5	2.5	2.0	2.5	3.5	3.0	7.10	8.5	9.30	18.44		43.34	
15.		#70668	PULLIN	Briley	USA	2010		0.5	1.0	2.0	1.0	2.0	2.5	1.5	1.5	1.5	1.0	1.5	8.40		9.80	16.06		34.26	76.75
		#60876	ROSEN	Sydney	USA	2011		3.0	3.0	3.0	4.0	3.5	3.5	3.0	2.0	3.0	3.0	1.0	6.80	10.2	9.15	16.34		42.49	
16.		#53793	PINHEIRO	Madalena	POR	2010		1.5	2.0	2.0	2.0	2.0	2.0	2.0	3.0	2.0	3.0	0.5	7.80		9.55	16.54		33.89	70.39
		#53809	CORREIA	Ines	POR	2010		3.5	2.0	2.5	3.0	3.0	2.5	2.5	3.0	3.5			6.45	8.0	7.55	14.50		36.50	
17.		#55158	BURGESS	Amelia	GBR	2011		0.5	1.5	1.0	2.0	1.5	1.5	2.5	1.5	1.5	1.5	1.5	8.35		9.15	17.04		34.54	61.07
		#61145	MASON	Emma	GBR	2011		2.5	2.0	2.5	3.5	2.5	1.5						4.55	6.9	5.30	9.78		26.53	
18.		#55585	MAIO TUNA	Alena	FRA	2011		0	1.0	0.5	1.0	1.0	2.0	2.0	2.0	2.0	1.5	1.0	8.60		9.90	19.00		37.50	60.10
		#52758	DAROUS	Sophie	FRA	2010		0	0.5	2.5	2.5	3.0							4.15	5.0	4.55	8.90		22.60	
19.		#67288	KUTDUSOVA	Liia	RUS	2010		1.0	1.0	0									2.80		2.95	5.74		11.49	57.68
		#67289	STAROSTINA	Eva	RUS	2010		2.5	1.0	2.0	1.5	2.5	3.0	2.5	3.0	3.0	4.0	1.0	7.40	12.4	9.15	17.24		46.19	
20.		#60477	MESKENS	Louise	BEL	2011		1.0	1.0	1.5	1.0								3.55		3.75	7.60		14.90	52.43
		#56872	TILLEMAN	Milla	BEL	2010		2.0	2.0	2.5	2.5	2.0	3.0	1.5	2.0	2.5			7.00	8.4	8.25	13.88		37.53	

Generated by Gaofei official scoring system at **Nov 15, 2026 7:58:11 PM.**

LI-NING FUJITSU EUROVISION SPORT Corpay CGA ANTA

Place		Surname	Given name	Repr	Year	Level	S1	S2	S3	S4	S5	S6	S7	S8	S9	S10	L	E	D	HD	Syn	P	Total	Score
21.	#60449	HORAKOVA	Eva	CZE	2010		2.5	2.0	1.5	2.0	2.0	1.5	2.0	1.5	2.5	2.5	0.5	7.95		9.50	18.44		35.89	48.92
	#61581	ZIROVNICKA	Nela	CZE	2010		3.5	2.0	2.5									2.20	3.1	2.55	5.18		13.03	
22.	#55547	HRISTOVA	Mikaela	BUL	2010		1.0	2.0	1.5	2.0	2.5	2.5	2.0	2.5	3.0	2.0	0.5	7.85		9.25	19.00		36.10	45.10
	#55543	VAKARELSKA	Aleksandra	BUL	2011		3.0	3.5										1.35	2.6	1.85	3.20		9.00	
23.	#64762	ERE	Emma	FIN	2011		1.0	1.5	1.5	2.0	1.0	2.5	2.5	1.5	1.5	2.5	0.5	8.20		9.75	18.14		36.09	40.94
	#61247	HAARA	Enni	FIN	2011		3.0											0.70	1.3	0.95	1.90		4.85	
24.	#53556	JAFAROVA	Sama	AZE	2010		1.0	1.5	1.5									2.60		2.95	5.56		11.11	33.54
	#57031	HUSEYNOVA	Samira	AZE	2011		1.5	2.5	3.0	2.5	3.0							3.75	4.6	4.90	9.18		22.43	
25.	#62105	SHARAPOVA	Varvara	KAZ	2011																		0	0
	#62114	TOKTAKHUNOVA	Moldir	KAZ	2010																		0	

Legend

E – Execution **D** – Difficulty **HD** – Displacement **Syn** – Synchronisation score **P** – Penalty **Total** – Routine score **Score** – Result

Generated by Gaofei official scoring system at **Nov 15, 2026 7:58:11 PM.**

LI-NING FUJITSU EUROVISION SPORT Corpay ANTA

J	S1	S2	S3	S4	S5	S6	S7	S8	S9	S10	L
1. Q1 #66581 **ZAIKO** Glafira RUS 2011 #66582 **VERSHININA** Lika RUS 2011											**Score: 86.04**
Ex1 Total: **37.40** E: 9.10 D: Syn: 18.50 HD: 9.80											
E1	0	0	1	1	0	0	0	1	1	1	1
E2	0	1	1	0	0	1	0	1	1	2	0
E3	1	1	2	2	1	2	2	1	2	2	0
E4	0	0	0	1	1	1	1	1	2	2	1
E5	0	0	1	1	0	1	1	1	2	2	0
E6	0	1	0	1	0	1	2	1	2	2	0
D											
T	0.18	0.38	0.48	0.56	0.56	0.56	0.56	0.57	0.63	0.75	
H	1/0	0/0	0/1	0/0	0/0	1/0	0/0	0/0	0/0	0/1	
Ex2 Total: **48.64** E: 7.35 D: 13.1 Syn: 18.64 HD: 9.55											
E1	3	2	4	2	3	2	2	3	3	3	1
E2	4	2	3	2	2	2	3	2	3	3	0
E3	2	2	3	2	2	2	2	2	2	3	1
E4	4	1	3	2	3	2	3	3	3	3	1
E5	3	2	3	2	3	2	2	3	2	3	0
E6	3	1	3	1	3	2	3	3	2	4	0
D											
T	0.07	0.16	0.20	0.21	0.27	0.31	0.40	0.51	0.63	0.68	
H	0/0	0/1	0/1	3/0	0/0	0/1	0/0	1/0	1/0	1/0	
2. Q2 #62156 **CAO** Xinying CHN 2010 #69665 **HU** Shuting CHN 2011											**Score: 85.05**
Ex1 Total: **36.56** E: 8.95 D: Syn: 18.16 HD: 9.45											
E1	1	1	2	2	2	3	2	1	0	1	1
E2	0	0	1	0	1	1	1	1	0	1	1
E3	1	1	1	1	2	1	2	1	1	1	0
E4	0	0	1	1	1	0	1	1	1	1	1
E5	1	1	1	1	2	2	2	2	1	1	1
E6	0	0	1	0	1	1	1	1	0	1	1
D											
T	0.05	0.06	0.06	0.08	0.08	0.26	0.53	0.75	0.78	0.92	
H	0/0	0/0	0/1	1/0	1/1	0/1	0/1	0/1	0/3	1/0	
Ex2 Total: **48.49** E: 8.50 D: 11.7 Syn: 19.04 HD: 9.25											
E1	2	1	3	1	2	3	2	2	2	1	0
E2	1	1	3	2	2	2	2	2	2	0	0
E3	0	0	2	1	2	2	2	2	2	1	0
E4	0	1	2	1	2	2	2	2	1	0	0
E5	1	1	2	2	2	2	2	3	2	0	0
E6	0	0	3	1	2	1	1	1	1	1	0
D											
T	0.03	0.12	0.12	0.13	0.13	0.16	0.22	0.33	0.40	0.48	
H	0/1	0/0	0/3	1/1	0/0	3/0	0/0	3/1	0/0	1/1	

J	S1	S2	S3	S4	S5	S6	S7	S8	S9	S10	L

3. Q3 #71664 **TSURAN** Vitalina BLR 2011 #67451 **PABUDZEI** Kseniya BLR 2010 **Score: 82.48**

Ex1	Total: **36.84**	E: 8.35	D:	Syn: 18.64	HD: 9.85						
E1	2	2	2	1	1	3	1	2	1	2	1
E2	1	2	2	2	2	2	2	1	1	1	0
E3	2	1	2	2	1	2	1	2	1	2	0
E4	0	1	1	1	1	1	2	3	1	2	1
E5	1	1	1	1	2	2	0	2	1	1	0
E6	2	2	3	2	2	2	1	3	1	1	0
D											
T	0.02	0.11	0.15	0.18	0.30	0.41	0.53	0.60	0.63	0.68	
H	0/0	0/0	0/0	0/0	0/0	0/0	1/0	1/0	0/1	0/0	

Ex2	Total: **45.64**	E: 7.45	D: 11.1	Syn: 17.64	HD: 9.45						
E1	4	2	3	3	2	3	3	1	1	3	0
E2	3	2	3	2	3	3	3	2	2	4	0
E3	2	2	3	2	2	3	3	2	2	3	0
E4	3	2	3	2	3	3	3	2	2	3	1
E5	3	2	3	2	3	3	3	1	2	4	0
E6	3	2	3	2	3	4	3	2	3	4	0
D											
T	0.05	0.07	0.11	0.23	0.42	0.68	0.86	1.10	1.16	1.18	
H	0/0	3/3	0/0	1/0	0/3	0/0	0/0	0/0	0/0	1/0	

4. NR #71745 **CHEN** Shuyao CHN 2011 #67299 **ZHAO** Zinan CHN 2011 **Score: 81.49**

Ex1	Total: **37.28**	E: 8.70	D:	Syn: 18.88	HD: 9.70						
E1	0	0	1	1	1	2	2	1	1	1	1
E2	1	1	1	2	2	1	1	1	0	2	1
E3	0	1	0	1	1	1	1	3	1	2	1
E4	0	1	1	2	1	1	1	2	1	2	2
E5	0	1	1	2	1	1	1	3	1	2	1
E6	1	1	1	2	1	1	2	2	0	3	0
D											
T	0.08	0.11	0.20	0.30	0.32	0.37	0.46	0.50	0.52	0.56	
H	0/1	0/1	0/0	0/0	0/1	0/0	1/1	1/0	0/0	0/0	

Ex2	Total: **44.21**	E: 8.00	D: 11.5	Syn: 15.56	HD: 9.15						
E1	3	2	2	1	2	1	1	2	2	1	1
E2	3	1	3	3	3	2	2	1	3	2	0
E3	0	1	2	1	2	2	2	1	2	2	1
E4	2	1	2	3	3	2	2	1	2	2	1
E5	2	2	2	1	2	2	3	2	2	1	1
E6	2	1	2	3	3	2	2	1	2	2	1
D											
T	0.36	0.65	0.77	0.83	1.15	1.46	1.76	1.92	2.02	2.22	
H	0/0	0/3	1/3	1/3	0/1	0/0	0/1	0/1	1/0	1/1	

J	S1	S2	S3	S4	S5	S6	S7	S8	S9	S10	L

5. Q4 #53831 **PEDROSA** Rita POR 2010 #56785 **MEIRELES** Matilde POR 2010 **Score: 81.46**

Ex1	Total: **36.55**	E: 8.40	D:	Syn: 18.60	HD: 9.55						
E1	0	1	1	1	1	1	0	2	3	2	0
E2	0	1	1	2	1	2	1	2	2	2	0
E3	1	1	1	2	2	2	2	2	3	2	0
E4	1	1	1	1	2	2	1	1	2	2	0
E5	0	1	2	2	2	2	1	2	4	2	0
E6	1	1	2	2	2	3	1	2	2	2	0
D											
T	0.20	0.45	0.57	0.58	0.60	0.61	0.61	0.65	0.66	0.70	
H	1/0	0/0	0/0	1/1	0/0	0/0	1/1	1/0	1/1	1/0	

Ex2	Total: **44.91**	E: 7.70	D: 9.3	Syn: 18.96	HD: 8.95						
E1	2	1	2	3	1	2	1	3	2	3	0
E2	2	2	2	3	2	3	3	2	2	3	0
E3	2	2	3	3	3	3	2	2	2	2	0
E4	2	2	2	3	2	2	3	1	2	3	0
E5	2	2	2	5	2	2	3	3	2	3	0
E6	2	3	2	3	3	2	3	2	2	3	0
D											
T	0.07	0.16	0.17	0.18	0.27	0.30	0.37	0.45	0.47	0.52	
H	0/0	0/0	3/1	3/1	0/3	1/1	1/0	1/1	0/1	1/3	

6. Q5 #55038 **SYRYN** Anna BEL 2010 #55039 **MESTDAGH** Laure BEL 2011 **Score: 80.84**

Ex1	Total: **37.19**	E: 8.60	D:	Syn: 18.84	HD: 9.75						
E1	1	0	2	2	1	2	3	0	2	3	1
E2	1	1	2	1	2	1	1	0	0	2	0
E3	1	2	2	1	3	2	3	1	1	2	0
E4	0	0	1	1	2	1	1	0	1	2	0
E5	0	1	1	2	2	2	2	1	0	1	0
E6	0	1	2	2	3	1	2	0	1	2	0
D											
T	0.05	0.11	0.20	0.35	0.43	0.46	0.47	0.52	0.57	0.58	
H	1/1	0/0	0/0	1/0	0/1	1/0	0/0	0/0	0/0	0/0	

Ex2	Total: **43.65**	E: 7.95	D: 9.2	Syn: 16.90	HD: 9.60						
E1	3	1	2	2	2	0	2	1	2	2	1
E2	3	2	2	2	3	2	2	1	2	2	1
E3	2	2	2	1	2	1	2	2	2	2	1
E4	3	2	2	1	1	1	2	1	2	2	1
E5	3	2	2	2	2	1	2	2	3	3	1
E6	3	3	3	2	2	1	3	2	2	2	1
D											
T	0.11	0.21	0.26	0.36	0.52	0.72	0.85	1.01	1.23	1.55	
H	0/1	0/1	1/0	1/0	0/0	0/0	1/0	1/0	0/1	0/1	

J	S1	S2	S3	S4	S5	S6	S7	S8	S9	S10	L

7. Q6 #60432 **SANCHEZ** Silvia ESP 2011 #56707 **OCHOA** Candela ESP 2011 **Score: 80.37**

Ex1	Total: **36.16**	E: 7.80	D:	Syn: 18.86	HD: 9.50						
E1	2	2	3	3	2	2	2	1	1	2	1
E2	2	2	2	2	3	3	2	3	3	3	0
E3	2	2	2	2	3	2	2	1	3	3	2
E4	2	1	2	2	3	3	2	2	3	3	1
E5	2	1	2	1	3	3	2	2	2	2	1
E6	2	1	2	2	3	3	2	1	1	3	0
D											
T	0.10	0.12	0.13	0.20	0.30	0.32	0.42	0.45	0.47	0.57	
H	0/0	1/1	0/0	0/1	0/0	1/0	1/0	3/0	1/0	0/1	

Ex2	Total: **44.21**	E: 6.90	D: 9.0	Syn: 18.66	HD: 9.65						
E1	2	2	2	2	3	2	3	4	3	4	2
E2	3	3	3	4	3	3	3	3	4	4	1
E3	2	1	2	2	3	2	3	3	3	4	2
E4	3	3	3	4	3	3	3	3	3	4	1
E5	2	2	2	3	2	3	3	3	2	4	2
E6	2	3	3	5	3	3	3	4	4	4	1
D											
T	0.03	0.06	0.07	0.07	0.07	0.17	0.38	0.43	0.58	0.67	
H	0/0	1/1	0/0	1/0	1/0	0/0	0/0	1/0	0/1	1/0	

8. Q7 #56926 **MATSUMOTO** Himari JPN 2010 #60742 **YOSHIDA** Akari JPN 2011 **Score: 80.31**

Ex1	Total: **36.63**	E: 8.90	D:	Syn: 18.28	HD: 9.45						
E1	0	1	1	2	2	1	2	2	3	2	0
E2	0	0	1	0	1	1	1	1	1	1	0
E3	1	2	2	2	2	2	2	2	2	2	0
E4	0	0	0	1	0	1	1	1	1	1	0
E5	0	1	1	1	1	2	2	2	2	2	0
E6	0	1	0	0	1	1	1	1	2	1	0
D											
T	0.07	0.17	0.30	0.37	0.45	0.57	0.68	0.78	0.81	0.86	
H	1/0	1/0	0/0	1/1	0/0	0/0	0/0	3/1	0/0	3/0	

Ex2	Total: **43.68**	E: 8.25	D: 8.8	Syn: 17.08	HD: 9.55						
E1	1	2	2	2	3	1	2	3	2	3	1
E2	1	1	2	2	2	0	2	2	1	2	0
E3	2	1	3	2	3	2	3	3	3	3	0
E4	0	1	2	1	2	1	2	2	1	1	0
E5	1	1	2	2	3	1	2	3	3	3	0
E6	1	0	1	1	3	1	1	1	2	1	0
D											
T	0.05	0.22	0.48	0.78	1.00	1.10	1.10	1.17	1.32	1.46	
H	0/0	0/3	0/0	1/0	1/0	1/1	0/0	0/0	0/0	1/1	

J	S1	S2	S3	S4	S5	S6	S7	S8	S9	S10	L

9. Q8 #55548 **KOSEVA** Mirela BUL 2011 #55549 **PAVLOVA** Siyana BUL 2011 **Score: 80.07**

Ex1	Total: **36.23**	E: 8.60	D:	Syn: 18.28	HD: 9.35						
E1	1	1	2	1	1	2	1	2	2	2	1
E2	0	1	2	1	1	2	1	2	1	2	0
E3	1	1	2	2	2	3	2	2	2	3	1
E4	0	1	1	0	0	2	1	1	1	2	1
E5	1	1	1	1	0	2	2	2	2	2	0
E6	1	1	1	1	0	2	1	2	2	2	0
D											
T	0.05	0.18	0.21	0.21	0.21	0.31	0.52	0.71	0.78	0.86	
H	0/1	0/0	1/0	1/0	3/0	3/0	0/0	1/0	0/0	3/0	

Ex2	Total: **43.84**	E: 7.80	D: 9.9	Syn: 16.94	HD: 9.20						
E1	2	2	2	2	2	1	2	4	2	2	0
E2	3	2	2	2	2	1	3	3	3	3	0
E3	3	2	1	3	2	1	2	3	3	3	0
E4	2	2	1	1	2	1	2	3	2	2	1
E5	3	2	2	2	2	1	2	4	2	3	0
E6	2	3	2	2	2	1	3	3	2	2	0
D											
T	0.03	0.11	0.18	0.21	0.33	0.60	1.03	1.37	1.42	1.53	
H	0/1	0/1	1/0	3/0	3/1	0/1	1/1	0/0	1/0	1/1	

10. R1 #66243 **FAIRWEATHER** Grace GBR 2010 #65168 **TOMPKINS** Ellie GBR 2011 **Score: 79.94**

Ex1	Total: **36.39**	E: 8.25	D:	Syn: 18.94	HD: 9.20						
E1	1	1	1	2	2	1	2	1	1	2	1
E2	2	2	2	1	3	1	2	1	1	2	0
E3	2	1	1	1	2	1	2	1	2	2	0
E4	2	2	1	2	3	1	2	2	3	1	0
E5	1	1	1	2	2	1	2	2	2	2	1
E6	2	2	2	2	3	1	2	2	1	3	0
D											
T	0.02	0.07	0.18	0.22	0.25	0.35	0.42	0.43	0.51	0.53	
H	1/1	1/3	0/1	1/1	0/0	0/0	0/0	0/1	0/0	1/5	

Ex2	Total: **43.55**	E: 7.20	D: 9.3	Syn: 17.50	HD: 9.55						
E1	3	0	2	2	2	1	1	2	2	3	1
E2	4	4	4	3	3	2	3	3	3	3	0
E3	3	1	2	2	2	2	2	2	2	3	2
E4	4	3	4	3	3	2	3	3	3	3	1
E5	3	1	2	2	2	2	2	2	2	3	2
E6	3	4	4	4	4	3	3	4	3	3	1
D											
T	0.11	0.31	0.47	0.71	0.86	1.00	1.08	1.13	1.13	1.25	
H	0/0	0/0	0/0	0/1	0/0	0/0	0/1	1/0	0/0	3/3	

J	S1	S2	S3	S4	S5	S6	S7	S8	S9	S10	L

11. #61619 **LUQUE** Noa ESP 2011 #61620 **MARTINEZ** Sasha ESP 2010 **Score: 78.34**

Ex1	Total: **34.56**	E: 7.80	D:	Syn: 17.36	HD: 9.40						
E1	1	1	2	2	2	2	2	0	1	2	0
E2	3	2	3	3	2	2	2	3	3	3	2
E3	2	3	3	2	3	2	3	2	3	2	0
E4	3	3	2	2	2	1	1	2	3	2	2
E5	1	2	2	2	2	2	2	1	2	2	0
E6	3	3	2	3	2	2	2	2	2	2	1
D											
T	0.21	0.53	0.87	1.02	1.07	1.08	1.15	1.16	1.21	1.32	
H	0/0	0/0	1/1	0/0	0/0	1/0	0/0	1/3	1/3	0/1	

Ex2	Total: **43.78**	E: 7.55	D: 8.7	Syn: 17.88	HD: 9.65						
E1	2	1	2	2	1	1	2	1	2	3	0
E2	2	3	2	2	3	3	2	3	3	3	1
E3	2	3	2	3	2	3	2	2	4	3	0
E4	2	2	1	1	2	2	1	2	3	2	1
E5	2	3	2	3	2	3	2	2	3	2	0
E6	2	2	2	2	3	3	3	2	2	2	1
D											
T	0.13	0.23	0.41	0.58	0.65	0.70	0.91	0.98	1.03	1.06	
H	1/0	1/0	0/1	0/1	0/0	0/0	1/0	0/1	0/0	1/0	

12. R2 #71650 **CARUSO** Noiella USA 2010 #60945 **SIMMONDS** Nora USA 2010 **Score: 77.82**

Ex1	Total: **36.11**	E: 7.75	D:	Syn: 18.66	HD: 9.70						
E1	2	2	2	1	3	3	3	3	2	2	1
E2	2	2	2	1	2	2	2	2	3	2	1
E3	2	2	2	2	3	2	3	2	2	2	1
E4	1	2	2	1	3	2	2	2	3	3	2
E5	1	2	2	2	2	2	3	2	2	2	1
E6	1	1	3	2	3	3	3	2	4	3	1
D											
T	0.05	0.12	0.16	0.20	0.33	0.48	0.60	0.60	0.62	0.67	
H	0/1	0/0	0/0	0/1	0/0	0/1	0/0	1/0	0/1	0/1	

Ex2	Total: **41.71**	E: 6.65	D: 9.9	Syn: 15.96	HD: 9.20						
E1	3	1	3	3	4	3	4	3	2	4	1
E2	3	3	4	3	3	4	3	3	2	3	1
E3	3	2	4	3	4	4	4	3	3	4	2
E4	3	1	4	3	3	4	3	3	2	3	2
E5	4	2	4	3	4	4	3	3	2	4	2
E6	3	2	4	3	4	4	4	4	2	3	2
D											
T	0.12	0.38	0.77	1.10	1.41	1.56	1.61	1.78	2.00	2.02	
H	0/0	1/3	0/0	1/1	0/0	0/0	0/3	0/3	1/1	1/1	

J	S1	S2	S3	S4	S5	S6	S7	S8	S9	S10	L

13. R3 #61257 **BUTLERS** Kseniya FIN 2011 #58593 **NYHOLM** Teresa FIN 2010 **Score: 77.61**

Ex1	Total: **35.20**	E: 7.30	D:	Syn: 18.60	HD: 9.30						
E1	3	3	3	3	2	1	3	2	2	3	1
E2	4	3	3	3	3	3	4	3	3	3	1
E3	3	3	3	3	2	2	3	2	3	3	0
E4	3	2	2	3	3	2	3	1	3	3	0
E5	3	2	3	2	2	1	3	2	3	2	1
E6	2	1	2	3	3	2	4	1	1	3	1
D											
T	0.03	0.05	0.06	0.17	0.27	0.32	0.32	0.35	0.45	0.70	
H	1/0	0/1	0/1	1/1	0/0	0/1	0/1	0/1	0/0	3/3	

Ex2	Total: **42.41**	E: 5.90	D: 9.2	Syn: 18.16	HD: 9.15						
E1	4	4	4	4	4	2	2	3	3	4	2
E2	4	4	4	4	5	4	4	4	5	5	10
E3	3	3	3	3	4	3	3	3	3	3	0
E4	3	3	4	3	4	3	2	3	3	4	10
E5	4	2	3	4	4	2	3	3	3	4	1
E6	4	2	4	4	5	3	3	3	4	5	10
D											
T	0	0.02	0.10	0.25	0.46	0.57	0.60	0.71	0.83	0.92	
H	0/0	3/0	0/0	0/0	0/1	3/0	0/1	0/1	1/3	1/3	

14. #67028 **BEAUDOIN** Emma CAN 2011 #71939 **BROSSARD** Maela CAN 2011 **Score: 77.55**

Ex1	Total: **34.21**	E: 7.75	D:	Syn: 17.16	HD: 9.30						
E1	3	4	3	2	2	3	4	2	2	4	0
E2	2	2	2	3	3	2	3	2	1	3	0
E3	2	3	2	2	3	2	3	2	3	3	1
E4	1	1	0	2	3	2	3	1	2	2	0
E5	2	3	2	2	3	2	3	2	2	3	0
E6	2	2	1	3	3	2	3	1	1	3	0
D											
T	0.02	0.12	0.37	0.61	0.75	0.77	0.85	0.93	1.13	1.42	
H	3/0	3/1	0/0	3/1	0/0	1/0	1/0	0/0	0/0	0/1	

Ex2	Total: **43.34**	E: 7.10	D: 8.5	Syn: 18.44	HD: 9.30						
E1	3	2	3	3	4	3	3	2	1	4	2
E2	2	3	3	3	2	2	2	2	3	3	1
E3	2	3	2	3	2	3	3	2	3	4	5
E4	2	2	2	2	2	2	1	1	2	3	1
E5	2	3	2	3	3	3	3	2	2	4	5
E6	1	3	3	3	2	2	2	2	3	4	1
D											
T	0.02	0.10	0.13	0.15	0.27	0.38	0.52	0.62	0.68	0.78	
H	0/0	0/0	1/0	3/3	0/0	0/1	0/0	0/3	1/1	0/1	

J	S1	S2	S3	S4	S5	S6	S7	S8	S9	S10	L

15. #70668 **PULLIN** Briley USA 2010 #60876 **ROSEN** Sydney USA 2011 **Score: 76.75**

Ex1	Total: **34.26**	E: 8.40	D:	Syn: 16.06	HD: 9.80						
E1	0	1	2	2	2	3	3	1	1	1	0
E2	0	0	2	1	2	1	1	1	1	1	2
E3	1	1	2	1	2	3	2	2	2	1	1
E4	1	1	2	1	2	2	1	1	1	2	3
E5	0	1	1	1	2	3	2	2	2	1	1
E6	1	1	1	0	2	2	1	1	1	1	1
D											
T	0.27	0.66	1.05	1.33	1.56	1.63	1.71	1.85	1.92	1.97	
H	0/0	0/1	0/0	0/0	0/1	1/0	1/0	0/0	0/0	0/0	

Ex2	Total: **42.49**	E: 6.80	D: 10.2	Syn: 16.34	HD: 9.15						
E1	3	3	3	4	4	3	4	1	2	1	1
E2	4	4	3	3	3	3	4	2	3	3	2
E3	3	2	3	5	5	5	4	3	4	3	0
E4	3	3	2	3	3	2	2	2	2	3	3
E5	3	2	3	5	4	4	4	2	4	3	0
E6	3	4	3	4	3	3	2	3	2	3	1
D											
T	0.03	0.03	0.18	0.38	0.71	1.16	1.52	1.72	1.78	1.83	
H	1/0	3/0	0/3	0/3	1/0	1/1	1/0	1/0	0/0	1/1	

16. #53793 **PINHEIRO** Madalena POR 2010 #53809 **CORREIA** Ines POR 2010 **Score: 70.39**

Ex1	Total: **33.89**	E: 7.80	D:	Syn: 16.54	HD: 9.55						
E1	0	2	1	2	2	1	2	3	2	3	1
E2	2	3	3	2	2	2	2	3	3	3	1
E3	1	1	2	2	1	2	2	3	2	3	1
E4	1	2	2	3	2	2	3	2	2	3	0
E5	1	1	1	2	2	2	2	3	2	3	0
E6	2	3	3	2	2	2	2	3	2	2	0
D											
T	0.17	0.35	0.47	0.63	0.73	0.85	1.05	1.28	1.51	1.73	
H	0/0	0/0	3/1	1/0	0/0	0/0	0/0	1/0	0/0	0/3	

Ex2	Total: **36.50**	E: 6.45	D: 8.0	Syn: 14.50	HD: 7.55						
E1	4	3	2	3	3	2	3	3	5		
E2	4	2	3	3	3	2	2	3	3		
E3	2	2	2	2	3	3	3	4	5		
E4	4	2	3	3	3	2	2	3	2		
E5	3	2	2	3	3	3	3	3	5		
E6	3	2	3	3	3	2	3	2	2		
D											
T	0.11	0.21	0.41	0.68	1.05	1.30	1.35	1.47	1.75		
H	1/0	0/0	1/0	1/3	1/1	3/0	3/3	5/3	3/1		

J	S1	S2	S3	S4	S5	S6	S7	S8	S9	S10	L

17. #55158 **BURGESS** Amelia GBR 2011 #61145 **MASON** Emma GBR 2011 **Score: 61.07**

Ex1	Total: **34.54**	E: 8.35	D:	Syn: 17.04	HD: 9.15						
E1	1	1	1	1	1	1	3	2	2	1	1
E2	0	2	1	3	2	2	2	1	2	2	2
E3	1	2	2	2	2	2	4	2	3	3	0
E4	0	1	1	3	2	1	2	1	1	2	2
E5	1	1	1	0	1	1	3	2	2	1	1
E6	1	2	1	3	2	2	2	1	1	2	2
D											
T	0.05	0.08	0.17	0.30	0.50	0.65	0.76	0.87	1.15	1.48	
H	0/1	0/0	1/3	1/3	0/0	0/0	0/0	1/3	0/1	0/3	

Ex2	Total: **26.53**	E: 4.55	D: 6.9	Syn: 9.78	HD: 5.30
E1	3	2	2	4	3	3
E2	2	2	2	3	2	2
E3	2	2	3	4	3	2
E4	2	1	2	3	2	1
E5	3	2	3	4	2	1
E6	3	2	2	2	2	1
D						
T	0.25	0.53	0.82	0.91	1.00	1.11
H	0/1	1/3	0/0	3/1	0/0	5/0

18. #55585 **MAIO TUNA** Alena FRA 2011 #52758 **DAROUS** Sophie FRA 2010 **Score: 60.10**

Ex1	Total: **37.50**	E: 8.60	D:	Syn: 19.00	HD: 9.90						
E1	0	1	0	1	1	1	1	1	0	1	1
E2	1	1	1	1	1	2	2	3	3	2	1
E3	1	1	1	1	2	2	2	1	2	2	0
E4	0	1	0	1	1	1	2	2	3	2	1
E5	0	0	1	0	1	2	2	0	1	0	1
E6	0	0	0	0	1	2	3	3	4	2	1
D											
T	0.10	0.16	0.18	0.25	0.28	0.33	0.42	0.48	0.50	0.50	
H	1/0	0/0	0/0	0/0	0/0	0/0	0/0	0/0	0/0	1/0	

Ex2	Total: **22.60**	E: 4.15	D: 5.0	Syn: 8.90	HD: 4.55
E1	1	0	2	0	3
E2	1	1	3	3	3
E3	0	1	2	2	3
E4	0	1	3	3	3
E5	0	0	2	2	3
E6	0	0	3	4	3
D					
T	0.03	0.15	0.22	0.32	0.55
H	0/0	1/0	0/1	1/3	3/0

J	S1	S2	S3	S4	S5	S6	S7	S8	S9	S10	L

19. #67288 **KUTDUSOVA** Liia RUS 2010 #67289 **STAROSTINA** Eva RUS 2010 **Score: 57.68**

Ex1	Total: **11.49**	E: 2.80	D:	Syn: 5.74	HD: 2.95
E1	1	1	1		
E2	0	1	0		
E3	1	1	0		
E4	1	1	0		
E5	1	1	0		
E6	1	0	1		
D					
T	0.03	0.08	0.13		
H	0/1	0/0	0/0		

Ex2	Total: **46.19**	E: 7.40	D: 12.4	Syn: 17.24	HD: 9.15						
E1	2	2	2	1	2	3	2	3	3	3	1
E2	3	1	3	2	3	3	4	4	4	5	2
E3	1	0	2	1	2	2	2	2	2	2	0
E4	3	1	2	2	3	3	3	3	4	4	1
E5	3	1	2	2	3	3	3	3	2	4	0
E6	3	1	2	1	3	2	3	3	4	5	2
D											
T	0.11	0.18	0.30	0.41	0.43	0.56	0.76	1.00	1.25	1.38	
H	1/1	1/0	0/0	0/1	0/0	1/0	0/3	1/0	1/3	1/3	

20. #60477 **MESKENS** Louise BEL 2011 #56872 **TILLEMAN** Milla BEL 2010 **Score: 52.43**

Ex1	Total: **14.90**	E: 3.55	D:	Syn: 7.60	HD: 3.75
E1	1	1	1	2	
E2	1	1	1	0	
E3	1	2	2	2	
E4	1	1	1	0	
E5	0	1	2	2	
E6	1	2	1	1	
D					
T	0.06	0.08	0.12	0.20	
H	1/1	0/1	1/1	0/0	

Ex2	Total: **37.53**	E: 7.00	D: 8.4	Syn: 13.88	HD: 8.25				
E1	3	2	2	1	1	3	2	2	2
E2	2	2	3	3	2	3	2	2	3
E3	2	2	2	2	3	3	3	2	3
E4	2	1	1	2	0	2	1	1	2
E5	2	2	3	2	2	3	2	3	3
E6	2	2	3	4	2	3	1	2	2
D									
T	0.22	0.55	0.90	1.18	1.38	1.50	1.62	1.81	2.06
H	0/0	3/0	0/3	0/1	0/0	0/3	1/1	0/0	0/3

J	S1	S2	S3	S4	S5	S6	S7	S8	S9	S10	L

21. #60449 **HORAKOVA** Eva CZE 2010 #61581 **ZIROVNICKA** Nela CZE 2010 **Score: 48.92**

Ex1	Total: **35.89**	E: 7.95	D:	Syn: 18.44	HD: 9.50						
E1	2	2	2	2	1	1	2	2	1	3	0
E2	3	2	1	2	3	2	2	1	3	3	1
E3	2	2	1	2	2	2	1	2	2	2	0
E4	2	1	1	1	2	1	2	0	3	2	1
E5	2	1	2	2	2	0	2	1	2	2	0
E6	3	3	2	2	2	2	3	1	2	3	1
D											
T	0.01	0.08	0.18	0.30	0.40	0.51	0.62	0.70	0.75	0.78	
H	0/0	0/0	0/0	1/1	1/1	0/1	0/0	1/0	0/0	3/1	

Ex2	Total: **13.03**	E: 2.20	D: 3.1	Syn: 5.18	HD: 2.55
E1	3	3	2		
E2	3	2	3		
E3	3	2	2		
E4	4	2	3		
E5	3	2	3		
E6	4	3	3		
D					
T	0.03	0.15	0.41		
H	1/0	1/3	1/3		

22. #55547 **HRISTOVA** Mikaela BUL 2010 #55543 **VAKARELSKA** Aleksandra BUL 2011 **Score: 45.10**

Ex1	Total: **36.10**	E: 7.85	D:	Syn: 19.00	HD: 9.25						
E1	0	2	3	2	2	2	2	3	3	2	1
E2	1	2	2	2	3	2	3	2	2	2	0
E3	1	2	2	2	2	3	2	3	3	3	0
E4	1	1	1	2	2	2	1	2	3	3	2
E5	1	1	1	1	1	3	1	2	2	2	0
E6	1	2	1	3	3	3	2	3	3	2	1
D											
T	0.06	0.25	0.32	0.33	0.37	0.38	0.41	0.48	0.48	0.50	
H	1/0	0/0	0/0	0/3	1/0	0/0	3/3	1/0	1/0	1/1	

Ex2	Total: **9.00**	E: 1.35	D: 2.6	Syn: 3.20	HD: 1.85
E1	3	3			
E2	4	2			
E3	2	3			
E4	3	4			
E5	3	3			
E6	3	4			
D					
T	0.10	0.40			
H	0/0	3/0			

J	S1	S2	S3	S4	S5	S6	S7	S8	S9	S10	L

23. #64762 **ERE** Emma FIN 2011 #61247 **HAARA** Enni FIN 2011 **Score: 40.94**

Ex1	Total: **36.09**	E: 8.20	D:	Syn: 18.14	HD: 9.75						
E1	1	2	1	2	1	2	2	1	1	3	1
E2	1	1	1	2	2	2	2	2	1	2	1
E3	2	3	2	3	3	3	3	3	2	3	0
E4	1	1	1	1	1	3	2	1	2	3	2
E5	1	2	2	2	1	2	3	2	2	3	0
E6	1	2	1	2	1	3	2	1	1	2	1
D											
T	0.01	0.05	0.15	0.28	0.40	0.42	0.56	0.67	0.77	0.93	
H	0/0	0/0	1/1	0/1	1/0	0/0	0/1	0/0	0/0	0/0	

Ex2	Total: **4.85**	E: 0.70	D: 1.3	Syn: 1.90	HD: 0.95
E1	3				
E2	3				
E3	2				
E4	3				
E5	3				
E6	2				
D					
T	0.05				
H	1/0				

24. #53556 **JAFAROVA** Sama AZE 2010 #57031 **HUSEYNOVA** Samira AZE 2011 **Score: 33.54**

Ex1	Total: **11.11**	E: 2.60	D:	Syn: 5.56	HD: 2.95
E1	0	1	2		
E2	0	2	2		
E3	1	1	2		
E4	1	2	1		
E5	1	1	2		
E6	1	2	1		
D					
T	0.06	0.13	0.22		
H	0/0	0/0	1/0		

Ex2	Total: **22.43**	E: 3.75	D: 4.6	Syn: 9.18	HD: 4.90	
E1	2	2	2	3	3	
E2	2	3	3	3	3	
E3	1	2	3	2	3	
E4	1	3	3	2	3	
E5	2	3	3	2	3	
E6	1	3	3	3	4	
D						
T	0.02	0.10	0.15	0.26	0.41	
H	0/0	1/0	1/0	0/0	0/0	

J	S1	S2	S3	S4	S5	S6	S7	S8	S9	S10	L

25. #62105 **SHARAPOVA** Varvara KAZ 2011 #62114 **TOKTAKHUNOVA** Moldir KAZ 2010 **Score: 0**

Ex1	Total: **0**	E:	D:	Syn:	HD:
E1					
E2					
E3					
E4					
E5					
E6					
D					
T					
H					

Ex2	Total: **0**	E:	D:	Syn:	HD:
E1					
E2					
E3					
E4					
E5					
E6					
D					
T					
H					

Legend

E – Execution **D** – Difficulty **HD** – Displacement **Syn** – Synchronisation score **P** – Penalty **Total** – Routine score **Score** – Result

Revised

3rd Trampoline & Tumbling Junior World Championships Nanjing Yangzi River International

Conference Center, NANJING (CHN), EVENT ID: 18557

Synchronised trampoline – JUNIOR WOMEN – Qualification

Place			Surname	Given name	Repr	Year	Level	S1	S2	S3	S4	S5	S6	S7	S8	S9	S10	L	E	D	HD	Syn	P	Total	Score
1.	Q1 (1)	#66581	ZAIKO	Glafira	RUS	2011		0	0.5	0.5	1.0	0	1.0	1.0	1.0	2.0	2.0	0	9.10		9.80	18.50		37.40	86.04
		#66582	VERSHININA	Lika	RUS	2011		3.5	1.5	3.0	2.0	3.0	2.0	2.5	3.0	2.5	3.0	0.5	7.35	13.1	9.55	18.64		48.64	
2.	Q2 (2)	#62156	CAO	Xinying	CHN	2010		0.5	0.5	1.0	0.5	1.5	1.5	1.5	1.0	0.5	1.0	1.0	8.95		9.45	18.16		36.56	85.05
		#69665	HU	Shuting	CHN	2011		0.5	1.0	2.5	1.0	2.0	2.0	2.0	2.0	1.5	0.5	0	8.50	11.7	9.25	19.04		48.49	
3.	Q3 (3)	#71664	TSURAN	Vitalina	BLR	2011		1.5	1.5	2.0	1.5	1.5	2.0	1.5	2.5	1.0	1.5	0	8.35		9.85	18.64		36.84	82.48
		#67451	PABUDZEI	Kseniya	BLR	2010		3.0	2.0	3.0	2.0	2.5	3.0	3.0	1.5	2.0	3.5	0	7.45	11.1	9.45	17.64		45.64	
4.	Q4 (5)	#53831	PEDROSA	Rita	POR	2010		0.5	1.0	1.0	2.0	2.0	2.0	1.0	2.0	2.5	2.0	0	8.40		9.55	18.60		36.55	81.46
		#56785	MEIRELES	Matilde	POR	2010		2.0	2.0	2.0	3.0	2.0	2.0	2.5	2.5	2.0	3.0	0	7.70	9.3	8.95	18.96		44.91	
5.	Q5 (6)	#55038	SYRYN	Anna	BEL	2010		0.5	1.0	2.0	1.5	2.0	1.5	2.0	0.5	1.0	2.0	0	8.60		9.75	18.84		37.19	80.84
		#55039	MESTDAGH	Laure	BEL	2011		3.0	2.0	2.0	2.0	2.0	1.0	2.0	1.5	2.0	2.0	1.0	7.95	9.2	9.60	16.90		43.65	
6.	Q6 (7)	#60432	SANCHEZ	Silvia	ESP	2011		2.0	1.5	2.0	2.0	3.0	2.5	2.0	1.5	2.5	2.5	0.5	7.80		9.50	18.86		36.16	80.37
		#56707	OCHOA	Candela	ESP	2011		2.5	2.5	2.5	3.0	3.0	2.5	3.0	3.0	3.5	4.0	1.5	6.90	9.0	9.65	18.66		44.21	
7.	Q7 (8)	#56926	MATSUMOTO	Himari	JPN	2010		0	0.5	0.5	1.0	1.5	1.5	1.5	1.5	1.5	1.5	0	8.90		9.45	18.28		36.63	80.31
		#60742	YOSHIDA	Akari	JPN	2011		1.0	1.0	2.0	1.5	2.5	1.0	2.0	2.5	2.0	2.0	0	8.25	8.8	9.55	17.08		43.68	
8.	Q8 (9)	#55548	KOSEVA	Mirela	BUL	2011		0.5	1.0	1.5	1.0	0.5	2.0	1.5	2.0	1.5	2.0	0.5	8.60		9.35	18.28		36.23	80.07
		#55549	PAVLOVA	Siyana	BUL	2011		2.5	2.0	2.0	2.0	2.0	1.0	2.5	3.5	2.0	2.5	0	7.80	9.9	9.20	16.94		43.84	
9.	NR (4)	#71745	CHEN	Shuyao	CHN	2011		0.5	1.0	1.0	1.5	1.0	1.0	1.0	2.5	0.5	2.0	1.0	8.70		9.70	18.88		37.28	81.49
		#67299	ZHAO	Zinan	CHN	2011		2.0	1.5	2.0	2.0	2.5	2.0	2.0	1.5	2.0	1.5	1.0	8.00	11.5	9.15	15.56		44.21	
10.	R1 (10)	#66243	FAIRWEATHER	Grace	GBR	2010		1.5	1.5	1.5	2.0	2.5	1.0	2.0	1.5	1.5	2.0	0.5	8.25		9.20	18.94		36.39	79.94
		#65168	TOMPKINS	Ellie	GBR	2011		3.5	2.5	3.0	2.5	2.5	2.0	2.5	2.5	2.5	3.0	1.5	7.20	9.3	9.55	17.50		43.55	
11.	R2 (12)	#71650	CARUSO	Noiella	USA	2010		1.5	2.0	2.0	1.5	3.0	2.0	2.5	2.0	2.5	2.5	1.0	7.75		9.70	18.66		36.11	77.82
		#60945	SIMMONDS	Nora	USA	2010		3.0	2.0	4.0	3.0	3.5	4.0	3.5	3.0	2.0	3.5	2.0	6.65	9.9	9.20	15.96		41.71	
12.	R3 (13)	#61257	BUTLERS	Kseniya	FIN	2011		3.0	2.5	2.5	3.0	2.5	1.5	3.5	1.5	3.0	3.0	1.0	7.30		9.30	18.60		35.20	77.61
		#58593	NYHOLM	Teresa	FIN	2010		4.0	3.0	3.5	4.0	4.5	2.5	3.0	3.0	3.5	4.5	5.5	5.90	9.2	9.15	18.16		42.41	

Legend

E – Execution **D** – Difficulty **HD** – Displacement **Syn** – Synchronisation score **P** – Penalty **Total** – Routine score **Score** – Result

Generated by Gaofei official scoring system at **Nov 15, 2026 7:58:11 PM.**

LI-NING FUJITSU EUROVISION SPORT Corpay ANTA

Judges

Superior E1	#1889	MAKAROV	Nikolai	WG
Superior E2	#38	VICENTE	Miguel	WG
Superior D	#1892	SHUISKA	Tetiana	WG
Superior D2	#12636	KESSLER	Alexej	GER
CJP	#5063	VAN DIJK	Saskia	NED
Official 1	#1896	LAMBERT	Christophe	WG
Difficulty	#4129	BOROVSKA	Natalya	UKR
Difficulty 2	#789	SUTHERLAND	Thorne	CAN
Execution 1	#13286	ISRAEL	Kelly	USA
Execution 2	#12519	SCOTT	Brian	GBR
Execution 3	#13301	BRONSKAYA	Yelena	KAZ
Execution 4	#987	VOGT	Andreas	SUI
Execution 5	#857	VAN DER WALT	Tiaan	RSA
Execution 6	#11235	ADAMS ORTIZ	Oscar	MEX

LI-NING FUJITSU EUROVISION SPORT Corpay CGA ANTA

3rd Trampoline & Tumbling Junior World Championships

Nanjing Yangzi River International Conference Center, NANJING (CHN), EVENT ID: 18557

Synchronised trampoline – JUNIOR WOMEN – Final

Group 1 15.11 15:00–15:30

1.	#55548	KOSEVA	Mirela	BUL	2011
	#55549	PAVLOVA	Siyana	BUL	2011
2.	#55038	SYRYN	Anna	BEL	2010
	#55039	MESTDAGH	Laure	BEL	2011
3.	#60432	SANCHEZ	Silvia	ESP	2011
	#56707	OCHOA	Candela	ESP	2011
4.	#56926	MATSUMOTO	Himari	JPN	2010
	#60742	YOSHIDA	Akari	JPN	2011
5.	#71664	TSURAN	Vitalina	BLR	2011
	#67451	PABUDZEI	Kseniya	BLR	2010
6.	#66581	ZAIKO	Glafira	RUS	2011
	#66582	VERSHININA	Lika	RUS	2011
7.	#62156	CAO	Xinying	CHN	2010
	#69665	HU	Shuting	CHN	2011
8.	#53831	PEDROSA	Rita	POR	2010
	#56785	MEIRELES	Matilde	POR	2010

LI-NING FUJITSU EUROVISION SPORT Corpay CGA ANTA

Revised

3rd Trampoline & Tumbling Junior World Championships Nanjing Yangzi River International

Conference Center, NANJING (CHN), EVENT ID: 18557

Synchronised trampoline – JUNIOR WOMEN – Final

Place		Surname	Given name	Repr	Year	Level	S1	S2	S3	S4	S5	S6	S7	S8	S9	S10	L	E	D	HD	Syn	P	Total	Score
1.	#66581	ZAIKO	Glafira	RUS	2011		2.5	1.5	3.0	1.5	2.5	2.5	2.5	3.0	2.5	3.0	0.5	7.50	13.1	9.55	16.70		46.85	46.85
	#66582	VERSHININA	Lika	RUS	2011																			
2.	#71664	TSURAN	Vitalina	BLR	2011		3.0	2.0	3.0	2.0	2.0	3.0	2.0	1.0	2.0	3.5	0.5	7.60	11.1	9.60	18.38		46.68	46.68
	#67451	PABUDZEI	Kseniya	BLR	2010																			
3.	#62156	CAO	Xinying	CHN	2010		0	1.0	1.5	1.0	2.0	2.5	1.5	2.5	2.0	0	0.5	8.55	11.7	9.60	15.90		45.75	45.75
	#69665	HU	Shuting	CHN	2011																			
4.	#55038	SYRYN	Anna	BEL	2010		3.0	2.0	2.0	1.0	1.5	0.5	2.0	1.0	2.0	2.5	0	8.25	9.2	9.45	18.30		45.20	45.20
	#55039	MESTDAGH	Laure	BEL	2011																			
5.	#56926	MATSUMOTO	Himari	JPN	2010		0.5	0.5	2.0	1.5	2.0	2.0	2.0	3.0	2.0	2.0	0	8.25	8.8	9.30	18.40		44.75	44.75
	#60742	YOSHIDA	Akari	JPN	2011																			
6.	#60432	SANCHEZ	Silvia	ESP	2011		2.0	2.0	2.5	3.0	2.5	3.0	3.0	2.5	3.0	4.0	1.5	7.10	9.0	8.90	15.38		40.38	40.38
	#56707	OCHOA	Candela	ESP	2011																			
7.	#55548	KOSEVA	Mirela	BUL	2011		2.5	1.0	2.0									2.45	2.6	2.75	5.46		13.26	13.26
	#55549	PAVLOVA	Siyana	BUL	2011																			
8.	#53831	PEDROSA	Rita	POR	2010		2.0	2.5										1.55	2.4	1.95	3.30	0.2	9.00	9.00
	#56785	MEIRELES	Matilde	POR	2010																			

Legend

E – Execution **D** – Difficulty **HD** – Displacement **Syn** – Synchronisation score **P** – Penalty **Total** – Routine score **Score** – Result

Generated by Gaofei official scoring system at **Nov 15, 2026 7:58:14 PM.**

LI-NING FUJITSU EUROVISION SPORT Corpay CGA ANTA

J	S1	S2	S3	S4	S5	S6	S7	S8	S9	S10	L
1. #66581 **ZAIKO** Glafira RUS 2011 #66582 **VERSHININA** Lika RUS 2011											**Score: 46.85**
Ex1 Total: **46.85** E: 7.50 D: 13.1 Syn: 16.70 HD: 9.55											
E1	2	1	3	1	2	2	2	3	2	3	0
E2	3	2	2	3	3	3	2	3	3	3	0
E3	2	2	2	1	2	2	3	3	2	4	1
E4	2	1	3	2	3	3	3	3	3	3	1
E5	3	3	3	1	2	1	2	3	2	3	0
E6	3	1	3	2	3	4	3	4	4	4	1
D											
T	0.05	0.23	0.41	0.42	0.58	0.98	1.31	1.53	1.61	1.65	
H	0/0	3/0	0/0	0/0	1/1	0/0	0/0	0/1	0/3	0/0	
2. #71664 **TSURAN** Vitalina BLR 2011 #67451 **PABUDZEI** Kseniya BLR 2010											**Score: 46.68**
Ex1 Total: **46.68** E: 7.60 D: 11.1 Syn: 18.38 HD: 9.60											
E1	3	2	2	2	2	3	3	2	2	3	0
E2	3	2	3	2	2	3	2	1	2	4	1
E3	3	2	3	2	2	3	2	1	2	3	0
E4	3	2	3	2	2	3	2	1	2	4	1
E5	3	2	3	2	3	3	2	1	1	3	0
E6	2	2	3	2	2	3	2	2	2	4	0
D											
T	0.10	0.21	0.23	0.33	0.38	0.46	0.51	0.61	0.78	0.81	
H	0/0	3/0	0/0	0/1	0/0	0/0	1/0	1/0	0/1	0/1	
3. #62156 **CAO** Xinying CHN 2010 #69665 **HU** Shuting CHN 2011											**Score: 45.75**
Ex1 Total: **45.75** E: 8.55 D: 11.7 Syn: 15.90 HD: 9.60											
E1	0	1	2	1	2	2	2	2	1	0	1
E2	0	1	2	1	2	2	1	2	2	1	0
E3	0	2	2	2	3	3	2	3	2	0	1
E4	0	1	1	1	1	2	1	2	1	0	0
E5	2	1	3	1	2	3	3	3	2	1	1
E6	0	1	1	1	2	2	2	2	2	0	0
D											
T	0.12	0.23	0.43	0.62	0.88	1.12	1.27	1.46	1.70	2.05	
H	0/0	0/0	1/1	0/0	0/0	0/1	0/1	1/1	1/0	0/1	
4. #55038 **SYRYN** Anna BEL 2010 #55039 **MESTDAGH** Laure BEL 2011											**Score: 45.20**
Ex1 Total: **45.20** E: 8.25 D: 9.2 Syn: 18.30 HD: 9.45											
E1	3	2	2	1	2	0	2	1	2	2	0
E2	3	3	2	1	1	0	2	1	2	2	0
E3	3	3	2	2	2	1	1	1	2	2	0
E4	2	2	2	1	1	1	1	1	2	3	0
E5	3	1	2	1	1	0	2	2	2	1	0
E6	3	2	3	3	1	2	2	2	3	3	0
D											
T	0.01	0.03	0.05	0.07	0.11	0.22	0.37	0.52	0.61	0.85	
H	0/1	1/1	0/0	1/0	0/1	1/1	0/0	3/0	0/0	0/1	

LI-NING FUJITSU EUROVISION SPORT Corpay ANTA

J	S1	S2	S3	S4	S5	S6	S7	S8	S9	S10	L

5. #56926 **MATSUMOTO** Himari JPN 2010 #60742 **YOSHIDA** Akari JPN 2011 **Score: 44.75**

Ex1	Total: **44.75**	E: 8.25	D: 8.8	Syn: 18.40	HD: 9.30						
E1	1	0	3	2	3	3	3	4	3	3	0
E2	0	0	2	0	1	1	1	2	1	1	0
E3	1	1	3	1	3	5	3	4	2	3	0
E4	0	1	1	1	1	0	1	1	1	1	0
E5	2	2	3	2	2	3	2	3	3	3	0
E6	0	0	1	1	2	1	2	2	1	1	0
D											
T	0.03	0.05	0.07	0.15	0.16	0.25	0.33	0.41	0.60	0.80	
H	1/0	3/1	0/0	0/1	0/0	3/0	1/0	0/1	0/0	3/0	

6. #60432 **SANCHEZ** Silvia ESP 2011 #56707 **OCHOA** Candela ESP 2011 **Score: 40.38**

Ex1	Total: **40.38**	E: 7.10	D: 9.0	Syn: 15.38	HD: 8.90						
E1	2	2	2	3	2	3	3	3	3	4	2
E2	2	3	2	3	3	3	3	3	4	4	1
E3	2	2	3	3	3	3	3	3	4	4	2
E4	2	2	3	3	3	3	2	2	3	4	1
E5	3	3	2	3	1	2	3	3	3	4	2
E6	3	1	3	4	3	4	3	2	3	4	1
D											
T	0.07	0.10	0.33	0.76	1.20	1.42	1.48	1.61	1.92	2.31	
H	0/0	0/1	3/0	3/1	3/1	0/1	1/0	3/0	3/1	1/0	

7. #55548 **KOSEVA** Mirela BUL 2011 #55549 **PAVLOVA** Siyana BUL 2011 **Score: 13.26**

Ex1	Total: **13.26**	E: 2.45	D: 2.6	Syn: 5.46	HD: 2.75
E1	3	1	2		
E2	2	1	2		
E3	3	1	1		
E4	3	1	1		
E5	3	2	2		
E6	2	2	2		
D					
T	0.17	0.25	0.27		
H	3/0	0/1	0/1		

8. #53831 **PEDROSA** Rita POR 2010 #56785 **MEIRELES** Matilde POR 2010 **Score: 9.00**

Ex1	Total: **9.00**	E: 1.55	D: 2.4	Syn: 3.30	HD: 1.95	P: 0.2
E1	2	2				
E2	2	3				
E3	2	2				
E4	1	3				
E5	2	1				
E6	2	3				
D						
T	0.07	0.35				
H	0/0	1/0				

Legend

E – Execution **D** – Difficulty **HD** – Displacement **Syn** – Synchronisation score **P** – Penalty **Total** – Routine score **Score** – Result

Generated by Gaofei official scoring system at **Nov 15, 2026 7:58:14 PM.**

LI-NING FUJITSU EUROVISION SPORT Corpay ANTA

Medalists

1.	GOLD	#66581	ZAIKO	Glafira	RUS	2011
		#66582	VERSHININA	Lika	RUS	2011
2.	SILVER	#71664	TSURAN	Vitalina	BLR	2011
		#67451	PABUDZEI	Kseniya	BLR	2010
3.	BRONZE	#62156	CAO	Xinying	CHN	2010
		#69665	HU	Shuting	CHN	2011

LI-NING FUJITSU EUROVISION SPORT Corpay CGA ANTA

Judges

Superior E1	#1892	SHUISKA	Tetiana	WG
Superior E2	#67780	SIMPSON	Lynn	GBR
Superior D	#5117	MUTO	Shinya	WG
CJP	#13300	VAN DER GOETEN	Saskia	NED
Official 1	#1896	LAMBERT	Christophe	WG
Difficulty	#1904	ZEMAN	Vladimir	CZE
Difficulty 2	#13233	AIDA	Yasushi	JPN
Execution 1	#88157	YAO	Meng	CHN
Execution 2	#46732	WISE	Andrew	USA
Execution 3	#13071	DUNN	Katrina	AUS
Execution 4	#88709	OTTLEY	Anthony	GBR
Execution 5	#12756	CHUBAKOVA	Guliusia	RUS
Execution 6	#88921	MAJCHEREK	Angelika	POL
Reserve 1	#54136	CARTER	Craig	NZL

LI-NING FUJITSU EUROVISION SPORT Corpay ANTA

3rd Trampoline & Tumbling Junior World Championships

Nanjing Yangzi River International Conference Center, NANJING (CHN), EVENT ID: 18557

Double mini-trampoline – JUNIOR MEN – Qualification

Group 1 13.11 14:00–14:50

1.	#67908	CAHILL	Benjamin	CAN	2010
2.	#66699	DUMIGAN	Jacob	GBR	2010
3.	#67332	LONG	Yuheng	CHN	2011
4.	#56837	TEIXEIRA	Manuel	POR	2010
5.	#56705	PEREZ	Adrian	ESP	2010
6.	#69033	AFANASEV	Roman	RUS	2011
7.	#56720	OLIVA	Manuel	ESP	2010
8.	#66713	CABRERA	Izan	ESP	2010
9.	#67259	CAREY	Michael	USA	2010
10.	#61105	OLDEWARRIS	Kwin	NED	2011
11.	#63862	KOLDENHOF	Roan	NED	2010

Group 2 13.11 14:50–15:40

1.	#67427	CHIGVINTSEV	Timofei	RUS	2011
2.	#70188	DOUGLAS-BRIERLEY	Xander	AUS	2011
3.	#57224	FERREIRA	Azr'ael	RSA	2011
~~4.~~	~~#71941~~	~~DRYSDALE~~	~~Aidan Reid~~	~~CAN~~	~~2010~~
5.	#71593	BRADSHAW	Tyron	NZL	2010
6.	#69175	RUEHL	Luca	GER	2010
7.	#60833	KONINYAN	Aleks	ARM	2010
8.	#58578	MULLER	Thomas	GBR	2011
9.	#60556	VAN NIEKERK	Gerhardt	RSA	2010

Group 3 13.11 15:40–16:30

1.	#54785	KLUG	Maximilian	GER	2010
2.	#66950	NESVADBA	Jiri	CZE	2011
3.	#67613	SERRA	Tomas	POR	2010
4.	#66274	MOORE	Caleb	GBR	2010
5.	#66840	GORDON	Ethan	USA	2011
6.	#71872	REN	Chenyang	CHN	2010
7.	#71942	MACINTOSH	Braxton	CAN	2010
8.	#54653	LEITNER	Tobias	GER	2010
9.	#66813	GIOVE	Matteo	USA	2011
10.	#53557	BAKHSHALIYEV	Ammar	AZE	2010

Group 4 13.11 16:30–17:20

1.	#71482	SOUTHAM	Ashton	AUS	2011
2.	#71759	LI	Weichen	CHN	2011
3.	#60806	MARTINS	Artur	POR	2011
4.	#71844	HAYAKAWA	Tenkei	JPN	2010
5.	#66314	CORREIA	Nuno	POR	2010
6.	#67771	ZILLMER	Bentley	USA	2011
7.	#54290	ARIAS	Gabriel	ESP	2010
8.	#71871	WANG	Yijia	CHN	2011
9.	#67026	ROY	Alexi	CAN	2011
10.	#71845	TAKANO	Mizuki	JPN	2011
11.	#53499	DUSHCHENKO	Iaroslav	RUS	2010
12.	#56699	TROYAN	Maksym	UKR	2011

Generated by Gaofei official scoring system at **Nov 15, 2026 7:58:12 PM.**

LI-NING FUJITSU EUROVISION SPORT Corpay ANTA

Revised

3rd Trampoline & Tumbling Junior World Championships Nanjing Yangzi River International

Conference Center, NANJING (CHN), EVENT ID: 18557

Double mini-trampoline – JUNIOR MEN – Qualification

Place			Surname	Given name	Repr	Year	Level	S1	S2	L	E	D	P	Total	Score
1.	Q1	#54290	ARIAS	Gabriel	ESP	2010		3	4	2	19.1	8.4		27.50	55.30
								4	4	0	19.2	9.2	0.6	27.80	
2.	Q2	#61105	OLDEWARRIS	Kwin	NED	2011		6	6	1	18.7	9.0	0.6	27.10	54.20
								4	6	5	18.5	8.6		27.10	
3.	Q3	#67427	CHIGVINTSEV	Timofei	RUS	2011		4	4	2	19.0	8.4		27.40	54.10
								6	8	2	18.4	9.1	0.8	26.70	
4.	Q4	#53499	DUSHCHENKO	Iaroslav	RUS	2010		2	3	2	19.3	8.4	0.8	26.90	53.50
								8	9	0	18.3	9.1	0.8	26.60	
5.	Q5	#69033	AFANASEV	Roman	RUS	2011		6	8	0	18.6	8.4	0.6	26.40	53.20
								8	6	0	18.6	8.2		26.80	
6.	Q6	#67259	CAREY	Michael	USA	2010		3	5	4	18.8	8.4		27.20	53.10
								6	8	2	18.4	8.1	0.6	25.90	
7.	Q7	#66840	GORDON	Ethan	USA	2011		6	4	2	18.8	7.2		26.00	53.00
								6	6	2	18.6	8.4		27.00	
8.	Q8	#66713	CABRERA	Izan	ESP	2010		6	4	2	18.8	9.0	1.0	26.80	52.40
								6	6	4	18.4	8.2	1.0	25.60	
9.	Q9	#66314	CORREIA	Nuno	POR	2010		6	4	0	19.0	7.6	0.6	26.00	52.40
								6	6	0	18.8	7.6		26.40	
10.	Q10	#67771	ZILLMER	Bentley	USA	2011		8	8	2	18.2	9.1	0.6	26.70	52.10
								4	8	4	18.4	7.2	0.2	25.40	
11.	Q11	#66274	MOORE	Caleb	GBR	2010		4	4	2	19.0	8.4	0.2	27.20	52.00
								6	8	4	18.2	7.6	1.0	24.80	
12.		#66813	GIOVE	Matteo	USA	2011		4	2	4	19.0	7.2	0.2	26.00	51.20
								2	4	4	19.0	6.8	0.6	25.20	
13.	Q12	#57224	FERREIRA	Azr'ael	RSA	2011		6	7	2	18.5	7.2	0.2	25.50	50.50
								8	8	2	18.2	7.6	0.8	25.00	
14.	Q13	#58578	MULLER	Thomas	GBR	2011		6	4	2	18.8	8.4		27.20	50.40
								6	8	2	18.4	4.8		23.20	
15.	Q14	#56699	TROYAN	Maksym	UKR	2011		8	7	2	18.3	7.6		25.90	50.10
								6	8	6	18.0	6.4	0.2	24.20	
16.	Q15	#67908	CAHILL	Benjamin	CAN	2010		5	8	2	18.5	6.4	0.2	24.70	50.10
								7	5	2	18.6	6.8		25.40	
17.	Q16	#54653	LEITNER	Tobias	GER	2010		6	8	2	18.4	7.2	0.6	25.00	49.60
								6	8	4	18.2	7.2	0.8	24.60	
18.	R1	#56705	PEREZ	Adrian	ESP	2010		4	7	4	18.5	7.2	0.8	24.90	49.50
								6	10	0	18.4	6.8	0.6	24.60	
19.	R2	#60806	MARTINS	Artur	POR	2011		4	7	2	18.7	6.4	0.6	24.50	49.50
								6	8	0	18.6	6.4		25.00	
20.	R3	#66699	DUMIGAN	Jacob	GBR	2010		7	6	3	18.4	7.2	0.6	25.00	49.40
								8	10	4	17.8	6.8	0.2	24.40	
21.		#56837	TEIXEIRA	Manuel	POR	2010		4	7	0	18.9	6.0		24.90	48.70
								4	8	20	16.8	7.2	0.2	23.80	
22.		#67332	LONG	Yuheng	CHN	2011		6	4	0	19.0	5.6		24.60	48.60
								6	8	2	18.4	5.6		24.00	

Generated by Gaofei official scoring system at **Nov 15, 2026 7:58:12 PM.**

LI-NING FUJITSU EUROVISION SPORT Corpay CGA ANTA

Place		Surname	Given name	Repr	Year	Level	S1	S2	L	E	D	P	Total	Score
23.	#60556	VAN NIEKERK	Gerhardt	RSA	2010		9	10	6	17.5	6.8	0.6	23.70	48.50
							6	8	4	18.2	7.2	0.6	24.80	
24.	#71482	SOUTHAM	Ashton	AUS	2011		6	6	2	18.6	6.0		24.60	48.50
							8	7	2	18.3	5.6		23.90	
25.	#71942	MACINTOSH	Braxton	CAN	2010		8	9	6	17.7	7.2	0.8	24.10	48.30
							8	8	2	18.2	6.8	0.8	24.20	
26.	#71759	LI	Weichen	CHN	2011		4	4	2	19.0	5.6	0.6	24.00	48.00
							4	4	2	19.0	5.6	0.6	24.00	
27.	#54785	KLUG	Maximilian	GER	2010		6	10	2	18.2	5.6		23.80	47.50
							5	6	2	18.7	5.6	0.6	23.70	
28.	#71871	WANG	Yijia	CHN	2011		2	2	0	19.6	3.7		23.30	47.30
							0	2	0	19.8	4.2		24.00	
29.	#53557	BAKHSHALIYEV	Ammar	AZE	2010		5	9	0	18.6	4.8		23.40	47.10
							4	6	0	19.0	5.3	0.6	23.70	
30.	#70188	DOUGLAS-BRIERLEY	Xander	AUS	2011		7	8	6	17.9	6.4	0.8	23.50	46.40
							8	9	20	16.3	6.8	0.2	22.90	
31.	#60833	KONINYAN	Aleks	ARM	2010		7	9	3	18.1	5.6		23.70	46.30
							8	9	5	17.8	5.6	0.8	22.60	
32.	#71872	REN	Chenyang	CHN	2010		5	4	2	18.9	4.4		23.30	45.90
							4	4	0	19.2	3.4		22.60	
33.	#56720	OLIVA	Manuel	ESP	2010		4			15.6	3.6		19.20	45.00
							5	5	2	18.8	7.6	0.6	25.80	
34.	#71593	BRADSHAW	Tyron	NZL	2010		8	8	3	18.1	7.2	0.8	24.50	45.00
							8	9	4	17.9	3.2	0.6	20.50	
35.	#71844	HAYAKAWA	Tenkei	JPN	2010		6	6	2	18.6	6.0		24.60	42.60
							4			15.6	2.4		18.00	
36.	#69175	RUEHL	Luca	GER	2010		4			15.6	2.4		18.00	41.60
							4	6	2	18.8	5.6	0.8	23.60	
37.	#63862	KOLDENHOF	Roan	NED	2010		8	6	2	18.4	2.7		21.10	41.50
							9	8	4	17.9	3.1	0.6	20.40	
38.	#66950	NESVADBA	Jiri	CZE	2011		8	10	4	17.8	5.2	0.8	22.20	39.60
							10			15.0	2.4		17.40	
39.	#67026	ROY	Alexi	CAN	2011		4	4	2	19.0	7.2		26.20	26.20
													0	
40.	#67613	SERRA	Tomas	POR	2010		8	8	2	18.2	6.0	0.2	24.00	24.00
													0	
41.	#71845	TAKANO	Mizuki	JPN	2011		8	8	20	16.4	7.2	0.2	23.40	23.40
													0	
42.	#71941	DRYSDALE	Aidan Reid	CAN	2010								DNS	0
													DNS	

Legend

E – Execution **D** – Difficulty **P** – Penalty **Total** – Routine score **Score** – Result

Generated by Gaofei official scoring system at **Nov 15, 2026 7:58:12 PM.**

LI-NING FUJITSU EUROVISION SPORT Corpay CGA ANTA

J		S1	S2	L
1. Q1 #54290 **ARIAS** Gabriel ESP 2010				**Score: 55.30**
Ex1	Total: **27.50** E: 19.1 D: 8.4			
E1		2	1	1
E2		2	2	0
E3		1	2	1
E4		1	1	1
E5		1	2	1
E6		2	2	1
D				
Ex2	Total: **27.80** E: 19.2 D: 9.2 P: 0.6			
E1		2	2	0
E2		2	3	0
E3		2	2	0
E4		2	2	0
E5		2	2	0
E6		3	2	0
D				
2. Q2 #61105 **OLDEWARRIS** Kwin NED 2011				**Score: 54.20**
Ex1	Total: **27.10** E: 18.7 D: 9.0 P: 0.6			
E1		3	3	1
E2		4	3	1
E3		2	3	0
E4		3	3	0
E5		2	3	0
E6		3	2	1
D				
Ex2	Total: **27.10** E: 18.5 D: 8.6			
E1		3	3	2
E2		2	3	3
E3		2	2	3
E4		2	3	1
E5		3	3	1
E6		2	3	3
D				

LI-NING FUJITSU EUROVISION SPORT Corpay ANTA

J		S1	S2	L
3. Q3 #67427 **CHIGVINTSEV** Timofei RUS 2011				**Score: 54.10**
Ex1	Total: **27.40** E: 19.0 D: 8.4			
E1		2	2	1
E2		2	2	1
E3		2	1	1
E4		2	2	1
E5		2	2	1
E6		2	1	1
D				
Ex2	Total: **26.70** E: 18.4 D: 9.1 P: 0.8			
E1		3	4	1
E2		4	4	1
E3		3	4	1
E4		4	4	1
E5		3	4	1
E6		3	4	1
D				
4. Q4 #53499 **DUSHCHENKO** Iaroslav RUS 2010				**Score: 53.50**
Ex1	Total: **26.90** E: 19.3 D: 8.4 P: 0.8			
E1		1	2	1
E2		1	1	1
E3		1	1	1
E4		2	1	1
E5		2	2	1
E6		0	2	1
D				
Ex2	Total: **26.60** E: 18.3 D: 9.1 P: 0.8			
E1		4	3	0
E2		4	4	0
E3		5	5	0
E4		4	5	1
E5		4	4	0
E6		5	5	0
D				
5. Q5 #69033 **AFANASEV** Roman RUS 2011				**Score: 53.20**
Ex1	Total: **26.40** E: 18.6 D: 8.4 P: 0.6			
E1		3	4	0
E2		3	4	0
E3		3	4	0
E4		3	4	0
E5		3	4	0
E6		3	3	0
D				
Ex2	Total: **26.80** E: 18.6 D: 8.2			
E1		3	3	0
E2		3	4	1
E3		4	3	0
E4		4	3	1
E5		4	3	0
E6		4	3	0
D				

LI-NING FUJITSU EUROVISION SPORT Corpay CGA ANTA

J		S1	S2	L
6. Q6 #67259 **CAREY** Michael USA 2010				**Score: 53.10**
Ex1	Total: **27.20** E: 18.8 D: 8.4			
E1		1	3	2
E2		2	3	2
E3		1	2	2
E4		1	2	2
E5		2	3	2
E6		2	2	2
D				
Ex2	Total: **25.90** E: 18.4 D: 8.1 P: 0.6			
E1		3	3	1
E2		2	4	1
E3		2	4	1
E4		3	4	1
E5		3	3	1
E6		3	4	1
D				
7. Q7 #66840 **GORDON** Ethan USA 2011				**Score: 53.00**
Ex1	Total: **26.00** E: 18.8 D: 7.2			
E1		3	2	1
E2		3	2	1
E3		2	2	1
E4		4	2	1
E5		3	2	1
E6		4	2	1
D				
Ex2	Total: **27.00** E: 18.6 D: 8.4			
E1		4	3	2
E2		3	4	2
E3		3	3	1
E4		3	3	1
E5		3	3	1
E6		3	3	1
D				
8. Q8 #66713 **CABRERA** Izan ESP 2010				**Score: 52.40**
Ex1	Total: **26.80** E: 18.8 D: 9.0 P: 1.0			
E1		3	2	1
E2		3	2	2
E3		3	2	1
E4		3	2	1
E5		3	2	1
E6		3	2	1
D				
Ex2	Total: **25.60** E: 18.4 D: 8.2 P: 1.0			
E1		3	3	2
E2		3	3	2
E3		2	2	2
E4		3	3	2
E5		3	4	2
E6		3	4	2
D				

J		S1	S2	L
9. Q9 #66314 **CORREIA** Nuno POR 2010				**Score: 52.40**
Ex1	Total: **26.00** E: 19.0 D: 7.6 P: 0.6			
E1		3	3	0
E2		3	3	1
E3		3	2	0
E4		4	2	0
E5		3	2	0
E6		4	2	0
D				
Ex2	Total: **26.40** E: 18.8 D: 7.6			
E1		3	3	0
E2		2	3	0
E3		2	2	0
E4		3	3	0
E5		3	3	0
E6		3	3	1
D				
10. Q10 #67771 **ZILLMER** Bentley USA 2011				**Score: 52.10**
Ex1	Total: **26.70** E: 18.2 D: 9.1 P: 0.6			
E1		4	3	1
E2		4	4	1
E3		4	5	1
E4		4	4	1
E5		4	4	1
E6		5	4	1
D				
Ex2	Total: **25.40** E: 18.4 D: 7.2 P: 0.2			
E1		2	4	2
E2		2	4	2
E3		2	4	2
E4		2	4	2
E5		3	4	1
E6		2	3	2
D				
11. Q11 #66274 **MOORE** Caleb GBR 2010				**Score: 52.00**
Ex1	Total: **27.20** E: 19.0 D: 8.4 P: 0.2			
E1		1	2	1
E2		2	3	1
E3		1	2	1
E4		2	2	1
E5		2	2	1
E6		2	2	1
D				
Ex2	Total: **24.80** E: 18.2 D: 7.6 P: 1.0			
E1		4	4	2
E2		3	3	2
E3		3	3	2
E4		3	4	2
E5		3	4	1
E6		3	4	1
D				

LI-NING FUJITSU EUROVISION SPORT Corpay ANTA

J		S1	S2	L
12.	#66813 **GIOVE** Matteo USA 2011			**Score: 51.20**
Ex1	Total: **26.00** E: 19.0 D: 7.2 P: 0.2			
E1		2	1	2
E2		2	1	2
E3		2	1	2
E4		1	1	1
E5		1	2	1
E6		2	1	2
D				
Ex2	Total: **25.20** E: 19.0 D: 6.8 P: 0.6			
E1		1	2	2
E2		1	1	2
E3		1	1	2
E4		1	2	1
E5		1	2	2
E6		1	2	2
D				
13.	Q12 #57224 **FERREIRA** Azr'ael RSA 2011			**Score: 50.50**
Ex1	Total: **25.50** E: 18.5 D: 7.2 P: 0.2			
E1		3	3	1
E2		3	3	1
E3		3	4	1
E4		3	3	1
E5		4	4	1
E6		3	4	1
D				
Ex2	Total: **25.00** E: 18.2 D: 7.6 P: 0.8			
E1		4	4	1
E2		4	5	1
E3		4	4	1
E4		4	4	1
E5		5	4	1
E6		5	4	1
D				
14.	Q13 #58578 **MULLER** Thomas GBR 2011			**Score: 50.40**
Ex1	Total: **27.20** E: 18.8 D: 8.4			
E1		3	3	1
E2		3	3	1
E3		3	2	1
E4		3	2	1
E5		3	2	1
E6		3	2	1
D				
Ex2	Total: **23.20** E: 18.4 D: 4.8			
E1		3	4	1
E2		3	5	1
E3		3	4	1
E4		3	4	1
E5		4	5	2
E6		4	3	1
D				

LI-NING FUJITSU EUROVISION SPORT Corpay CGA ANTA

J		S1	S2	L

15. Q14 #56699 **TROYAN** Maksym UKR 2011 **Score: 50.10**

Ex1	Total: **25.90**	E: 18.3	D: 7.6		
E1			4	3	1
E2			3	4	1
E3			4	4	1
E4			5	3	1
E5			4	3	1
E6			4	4	1
D					
Ex2	Total: **24.20**	E: 18.0	D: 6.4	P: 0.2	
E1			3	4	3
E2			3	4	3
E3			3	4	3
E4			3	4	3
E5			3	3	2
E6			4	3	2
D					

16. Q15 #67908 **CAHILL** Benjamin CAN 2010 **Score: 50.10**

Ex1	Total: **24.70**	E: 18.5	D: 6.4	P: 0.2	
E1			3	4	2
E2			2	4	1
E3			2	3	1
E4			2	4	1
E5			3	4	1
E6			3	4	1
D					
Ex2	Total: **25.40**	E: 18.6	D: 6.8		
E1			3	3	1
E2			3	3	2
E3			3	2	1
E4			4	2	1
E5			4	3	1
E6			4	2	1
D					

17. Q16 #54653 **LEITNER** Tobias GER 2010 **Score: 49.60**

Ex1	Total: **25.00**	E: 18.4	D: 7.2	P: 0.6	
E1			3	3	1
E2			3	4	1
E3			2	4	1
E4			3	5	1
E5			2	4	1
E6			3	4	1
D					
Ex2	Total: **24.60**	E: 18.2	D: 7.2	P: 0.8	
E1			3	4	2
E2			3	4	2
E3			3	4	2
E4			4	5	2
E5			3	4	2
E6			3	5	2
D					

J		S1	S2	L
18. R1 #56705 **PEREZ** Adrian ESP 2010				**Score: 49.50**
Ex1	Total: **24.90** E: 18.5 D: 7.2 P: 0.8			
E1		2	4	2
E2		2	3	2
E3		2	3	2
E4		2	4	2
E5		3	4	2
E6		2	3	1
D				
Ex2	Total: **24.60** E: 18.4 D: 6.8 P: 0.6			
E1		3	4	0
E2		3	5	0
E3		3	5	0
E4		3	5	0
E5		3	5	0
E6		2	5	0
D				
19. R2 #60806 **MARTINS** Artur POR 2011				**Score: 49.50**
Ex1	Total: **24.50** E: 18.7 D: 6.4 P: 0.6			
E1		2	3	1
E2		2	4	1
E3		2	3	0
E4		2	4	1
E5		2	3	0
E6		3	4	1
D				
Ex2	Total: **25.00** E: 18.6 D: 6.4			
E1		3	3	0
E2		2	4	0
E3		3	3	0
E4		3	4	0
E5		3	4	0
E6		3	4	0
D				
20. R3 #66699 **DUMIGAN** Jacob GBR 2010				**Score: 49.40**
Ex1	Total: **25.00** E: 18.4 D: 7.2 P: 0.6			
E1		3	3	1
E2		3	3	1
E3		4	2	2
E4		3	3	2
E5		4	3	1
E6		4	3	2
D				
Ex2	Total: **24.40** E: 17.8 D: 6.8 P: 0.2			
E1		3	4	2
E2		3	4	2
E3		4	5	2
E4		4	5	2
E5		4	5	3
E6		4	5	2
D				

LI-NING FUJITSU EUROVISION SPORT Corpay CGA ANTA

J		S1	S2	L
21.	#56837 **TEIXEIRA** Manuel POR 2010			**Score: 48.70**
Ex1	Total: **24.90** E: 18.9 D: 6.0			
E1		2	3	0
E2		2	2	0
E3		1	2	0
E4		2	4	0
E5		3	4	0
E6		3	4	0
D				
Ex2	Total: **23.80** E: 16.8 D: 7.2 P: 0.2			
E1		2	4	10
E2		2	4	10
E3		1	4	10
E4		2	4	10
E5		2	4	10
E6		2	4	10
D				
22.	#67332 **LONG** Yuheng CHN 2011			**Score: 48.60**
Ex1	Total: **24.60** E: 19.0 D: 5.6			
E1		3	2	0
E2		3	2	0
E3		3	2	0
E4		3	2	0
E5		4	3	0
E6		3	3	0
D				
Ex2	Total: **24.00** E: 18.4 D: 5.6			
E1		3	3	1
E2		3	4	1
E3		3	4	1
E4		3	4	1
E5		4	4	1
E6		3	3	1
D				
23.	#60556 **VAN NIEKERK** Gerhardt RSA 2010			**Score: 48.50**
Ex1	Total: **23.70** E: 17.5 D: 6.8 P: 0.6			
E1		4	4	3
E2		4	5	3
E3		4	5	3
E4		5	5	3
E5		5	5	3
E6		5	5	3
D				
Ex2	Total: **24.80** E: 18.2 D: 7.2 P: 0.6			
E1		3	4	2
E2		3	4	2
E3		3	4	2
E4		4	4	2
E5		3	3	2
E6		4	4	2
D				

LI-NING FUJITSU EUROVISION SPORT Corpay CGA ANTA

J		S1	S2	L
24.	#71482 **SOUTHAM** Ashton AUS 2011			**Score: 48.50**
Ex1	Total: **24.60** E: 18.6 D: 6.0			
E1		3	4	1
E2		3	3	1
E3		4	4	1
E4		3	3	1
E5		4	3	1
E6		3	3	1
D				
Ex2	Total: **23.90** E: 18.3 D: 5.6			
E1		5	4	1
E2		4	4	1
E3		4	4	1
E4		4	3	1
E5		4	3	1
E6		4	3	1
D				
25.	#71942 **MACINTOSH** Braxton CAN 2010			**Score: 48.30**
Ex1	Total: **24.10** E: 17.7 D: 7.2 P: 0.8			
E1		3	5	3
E2		4	5	3
E3		4	4	3
E4		4	5	3
E5		4	4	3
E6		3	4	3
D				
Ex2	Total: **24.20** E: 18.2 D: 6.8 P: 0.8			
E1		4	4	2
E2		4	4	1
E3		4	4	1
E4		4	4	1
E5		4	4	1
E6		5	5	1
D				
26.	#71759 **LI** Weichen CHN 2011			**Score: 48.00**
Ex1	Total: **24.00** E: 19.0 D: 5.6 P: 0.6			
E1		2	2	1
E2		2	2	1
E3		1	2	1
E4		2	2	1
E5		2	2	1
E6		2	2	1
D				
Ex2	Total: **24.00** E: 19.0 D: 5.6 P: 0.6			
E1		3	1	1
E2		2	2	1
E3		2	2	1
E4		2	1	1
E5		2	2	1
E6		2	2	1
D				

LI-NING FUJITSU EUROVISION SPORT Corpay ANTA

J		S1	S2	L
27.	#54785 **KLUG** Maximilian GER 2010			**Score: 47.50**
Ex1	Total: **23.80** E: 18.2 D: 5.6			
E1		3	5	1
E2		3	5	1
E3		3	5	1
E4		4	5	1
E5		4	4	1
E6		3	5	1
D				
Ex2	Total: **23.70** E: 18.7 D: 5.6 P: 0.6			
E1		3	3	1
E2		2	4	1
E3		2	3	1
E4		3	4	1
E5		2	3	1
E6		3	3	1
D				
28.	#71871 **WANG** Yijia CHN 2011			**Score: 47.30**
Ex1	Total: **23.30** E: 19.6 D: 3.7			
E1		1	2	0
E2		1	1	0
E3		1	1	0
E4		0	1	0
E5		1	2	0
E6		1	1	0
D				
Ex2	Total: **24.00** E: 19.8 D: 4.2			
E1		0	1	0
E2		0	1	0
E3		1	1	0
E4		1	1	0
E5		0	1	0
E6		0	1	0
D				
29.	#53557 **BAKHSHALIYEV** Ammar AZE 2010			**Score: 47.10**
Ex1	Total: **23.40** E: 18.6 D: 4.8			
E1		3	4	0
E2		2	5	0
E3		2	5	0
E4		3	5	0
E5		2	4	0
E6		3	4	0
D				
Ex2	Total: **23.70** E: 19.0 D: 5.3 P: 0.6			
E1		2	3	0
E2		2	3	0
E3		2	3	0
E4		2	4	0
E5		2	3	0
E6		2	3	0
D				

LI-NING FUJITSU EUROVISION SPORT Corpay CGA ANTA

J		S1	S2	L

30. #70188 **DOUGLAS-BRIERLEY** Xander AUS 2011 **Score: 46.40**

Ex1	Total: **23.50**	E: 17.9	D: 6.4	P: 0.8
E1		4	4	3
E2		3	4	3
E3		4	4	3
E4		4	4	3
E5		3	4	3
E6		3	3	3
D				
Ex2	Total: **22.90**	E: 16.3	D: 6.8	P: 0.2
E1		4	5	10
E2		4	5	10
E3		4	4	10
E4		4	4	10
E5		4	5	10
E6		3	4	10
D				

31. #60833 **KONINYAN** Aleks ARM 2010 **Score: 46.30**

Ex1	Total: **23.70**	E: 18.1	D: 5.6	
E1		4	4	1
E2		3	4	2
E3		3	4	2
E4		4	5	1
E5		4	5	1
E6		3	5	2
D				
Ex2	Total: **22.60**	E: 17.8	D: 5.6	P: 0.8
E1		4	4	3
E2		4	5	2
E3		2	4	1
E4		5	5	3
E5		4	5	2
E6		4	4	3
D				

32. #71872 **REN** Chenyang CHN 2010 **Score: 45.90**

Ex1	Total: **23.30**	E: 18.9	D: 4.4	
E1		3	2	1
E2		2	2	1
E3		2	2	1
E4		2	3	1
E5		3	2	1
E6		3	2	1
D				
Ex2	Total: **22.60**	E: 19.2	D: 3.4	
E1		1	2	0
E2		2	2	0
E3		2	2	0
E4		2	2	0
E5		2	2	0
E6		2	2	0
D				

LI-NING FUJITSU EUROVISION SPORT Corpay CGA ANTA

J		S1	S2	L
33.	#56720 **OLIVA** Manuel ESP 2010			**Score: 45.00**
Ex1	Total: **19.20** E: 15.6 D: 3.6			
E1		2		
E2		2		
E3		2		
E4		2		
E5		3		
E6		2		
D				
Ex2	Total: **25.80** E: 18.8 D: 7.6 P: 0.6			
E1		3	2	1
E2		2	2	1
E3		2	2	1
E4		3	3	1
E5		2	3	1
E6		3	3	1
D				
34.	#71593 **BRADSHAW** Tyron NZL 2010			**Score: 45.00**
Ex1	Total: **24.50** E: 18.1 D: 7.2 P: 0.8			
E1		4	4	1
E2		3	4	2
E3		4	4	1
E4		4	3	2
E5		4	4	2
E6		4	3	1
D				
Ex2	Total: **20.50** E: 17.9 D: 3.2 P: 0.6			
E1		4	3	2
E2		4	4	2
E3		4	5	3
E4		5	5	3
E5		4	4	2
E6		4	5	2
D				
35.	#71844 **HAYAKAWA** Tenkei JPN 2010			**Score: 42.60**
Ex1	Total: **24.60** E: 18.6 D: 6.0			
E1		3	3	1
E2		3	3	1
E3		3	3	1
E4		3	3	1
E5		3	3	1
E6		3	3	2
D				
Ex2	Total: **18.00** E: 15.6 D: 2.4			
E1		2		
E2		2		
E3		1		
E4		2		
E5		3		
E6		2		
D				

J		S1	S2	L
36.	#69175 **RUEHL** Luca GER 2010			**Score: 41.60**
Ex1	Total: **18.00** E: 15.6 D: 2.4			
E1		2		
E2		2		
E3		2		
E4		2		
E5		4		
E6		3		
D				
Ex2	Total: **23.60** E: 18.8 D: 5.6 P: 0.8			
E1		2	3	1
E2		2	3	1
E3		2	3	1
E4		2	4	2
E5		2	3	1
E6		2	4	1
D				
37.	#63862 **KOLDENHOF** Roan NED 2010			**Score: 41.50**
Ex1	Total: **21.10** E: 18.4 D: 2.7			
E1		3	2	1
E2		4	4	1
E3		4	2	2
E4		4	3	1
E5		4	3	1
E6		4	3	1
D				
Ex2	Total: **20.40** E: 17.9 D: 3.1 P: 0.6			
E1		3	4	2
E2		4	4	2
E3		4	4	2
E4		5	5	3
E5		5	4	2
E6		5	4	1
D				
38.	#66950 **NESVADBA** Jiri CZE 2011			**Score: 39.60**
Ex1	Total: **22.20** E: 17.8 D: 5.2 P: 0.8			
E1		4	5	2
E2		4	5	3
E3		3	5	3
E4		4	5	2
E5		4	5	2
E6		4	5	2
D				
Ex2	Total: **17.40** E: 15.0 D: 2.4			
E1		5		
E2		4		
E3		5		
E4		5		
E5		5		
E6		5		
D				

J		S1	S2	L
39.	#67026 **ROY** Alexi CAN 2011			**Score: 26.20**
Ex1	Total: **26.20** E: 19.0 D: 7.2			
E1		2	2	1
E2		2	2	1
E3		3	2	1
E4		1	2	1
E5		2	2	1
E6		2	2	1
D				
Ex2	Total: **0** E: D:			
E1				
E2				
E3				
E4				
E5				
E6				
D				
40.	#67613 **SERRA** Tomas POR 2010			**Score: 24.00**
Ex1	Total: **24.00** E: 18.2 D: 6.0 P: 0.2			
E1		4	3	1
E2		3	4	1
E3		4	4	1
E4		4	4	1
E5		4	3	1
E6		4	4	1
D				
Ex2	Total: **0** E: D:			
E1				
E2				
E3				
E4				
E5				
E6				
D				
41.	#71845 **TAKANO** Mizuki JPN 2011			**Score: 23.40**
Ex1	Total: **23.40** E: 16.4 D: 7.2 P: 0.2			
E1		4	4	10
E2		3	5	10
E3		4	4	10
E4		5	4	10
E5		3	4	10
E6		4	4	10
D				
Ex2	Total: **0** E: D:			
E1				
E2				
E3				
E4				
E5				
E6				
D				

Generated by Gaofei official scoring system at **Nov 15, 2026 7:58:12 PM.**

LI-NING FUJITSU EUROVISION SPORT Corpay ANTA

J	S1	S2	L

42. #71941 **DRYSDALE** Aidan Reid CAN 2010 **Score: 0**

Ex1	Total: **DNS**	E:	D:
E1			
E2			
E3			
E4			
E5			
E6			
D			
Ex2	Total: **DNS**	E:	D:
E1			
E2			
E3			
E4			
E5			
E6			
D			

Legend

E – Execution **D** – Difficulty **P** – Penalty **Total** – Routine score **Score** – Result

Double mini-trampoline – JUNIOR MEN – Qualification

Place			Surname	Given name	Repr	Year	Level	S1	S2	L	E	D	P	Total	Score
1.	Q1 (1)	#54290	ARIAS	Gabriel	ESP	2010		3	4	2	19.1	8.4		27.50	55.30
								4	4	0	19.2	9.2	0.6	27.80	
2.	Q2 (2)	#61105	OLDEWARRIS	Kwin	NED	2011		6	6	1	18.7	9.0	0.6	27.10	54.20
								4	6	5	18.5	8.6		27.10	
3.	Q3 (3)	#67427	CHIGVINTSEV	Timofei	RUS	2011		4	4	2	19.0	8.4		27.40	54.10
								6	8	2	18.4	9.1	0.8	26.70	
4.	Q4 (4)	#53499	DUSHCHENKO	Iaroslav	RUS	2010		2	3	2	19.3	8.4	0.8	26.90	53.50
								8	9	0	18.3	9.1	0.8	26.60	
5.	Q5 (5)	#69033	AFANASEV	Roman	RUS	2011		6	8	0	18.6	8.4	0.6	26.40	53.20
								8	6	0	18.6	8.2		26.80	
6.	Q6 (6)	#67259	CAREY	Michael	USA	2010		3	5	4	18.8	8.4		27.20	53.10
								6	8	2	18.4	8.1	0.6	25.90	
7.	Q7 (7)	#66840	GORDON	Ethan	USA	2011		6	4	2	18.8	7.2		26.00	53.00
								6	6	2	18.6	8.4		27.00	
8.	Q8 (8)	#66713	CABRERA	Izan	ESP	2010		6	4	2	18.8	9.0	1.0	26.80	52.40
								6	6	4	18.4	8.2	1.0	25.60	
9.	Q9 (9)	#66314	CORREIA	Nuno	POR	2010		6	4	0	19.0	7.6	0.6	26.00	52.40
								6	6	0	18.8	7.6		26.40	
10.	Q10 (10)	#67771	ZILLMER	Bentley	USA	2011		8	8	2	18.2	9.1	0.6	26.70	52.10
								4	8	4	18.4	7.2	0.2	25.40	
11.	Q11 (11)	#66274	MOORE	Caleb	GBR	2010		4	4	2	19.0	8.4	0.2	27.20	52.00
								6	8	4	18.2	7.6	1.0	24.80	
12.	Q12 (13)	#57224	FERREIRA	Azr'ael	RSA	2011		6	7	2	18.5	7.2	0.2	25.50	50.50
								8	8	2	18.2	7.6	0.8	25.00	
13.	Q13 (14)	#58578	MULLER	Thomas	GBR	2011		6	4	2	18.8	8.4		27.20	50.40
								6	8	2	18.4	4.8		23.20	
14.	Q14 (15)	#56699	TROYAN	Maksym	UKR	2011		8	7	2	18.3	7.6		25.90	50.10
								6	8	6	18.0	6.4	0.2	24.20	
15.	Q15 (16)	#67908	CAHILL	Benjamin	CAN	2010		5	8	2	18.5	6.4	0.2	24.70	50.10
								7	5	2	18.6	6.8		25.40	
16.	Q16 (17)	#54653	LEITNER	Tobias	GER	2010		6	8	2	18.4	7.2	0.6	25.00	49.60
								6	8	4	18.2	7.2	0.8	24.60	
17.	R1 (18)	#56705	PEREZ	Adrian	ESP	2010		4	7	4	18.5	7.2	0.8	24.90	49.50
								6	10	0	18.4	6.8	0.6	24.60	
18.	R2 (19)	#60806	MARTINS	Artur	POR	2011		4	7	2	18.7	6.4	0.6	24.50	49.50
								6	8	0	18.6	6.4		25.00	
19.	R3 (20)	#66699	DUMIGAN	Jacob	GBR	2010		7	6	3	18.4	7.2	0.6	25.00	49.40
								8	10	4	17.8	6.8	0.2	24.40	

Legend

E – Execution **D** – Difficulty **P** – Penalty **Total** – Routine score **Score** – Result

Generated by Gaofei official scoring system at **Nov 15, 2026 7:58:12 PM.**

LI-NING FUJITSU EUROVISION SPORT Corpay CGA ANTA

Judges

Superior E1	#5112	MORGAN	Clive	WG
Superior E2	#1892	SHUISKA	Tetiana	WG
Superior D	#38	VICENTE	Miguel	WG
CJP	#67780	SIMPSON	Lynn	GBR
Official 1	#1896	LAMBERT	Christophe	WG
Difficulty	#13300	VAN DER GOETEN	Saskia	NED
Difficulty 2	#1904	ZEMAN	Vladimir	CZE
Execution 1	#13233	AIDA	Yasushi	JPN
Execution 2	#88138	MOORE	Wyatt	USA
Execution 3	#576	APOLONIA	Luis	POR
Execution 4	#88157	YAO	Meng	CHN
Execution 5	#88438	FAHRADYAN	Davit	ARM
Execution 6	#88709	OTTLEY	Anthony	GBR
Reserve 1	#13071	DUNN	Katrina	AUS

LI-NING FUJITSU EUROVISION SPORT Corpay ANTA

3rd Trampoline & Tumbling Junior World Championships

Nanjing Yangzi River International Conference Center, NANJING (CHN), EVENT ID: 18557

Double mini-trampoline – JUNIOR MEN – Qualification2

Group 1 14.11 15:30–16:00

1.	#58578	MULLER	Thomas	GBR	2011
2.	#56699	TROYAN	Maksym	UKR	2011
3.	#67771	ZILLMER	Bentley	USA	2011
4.	#54653	LEITNER	Tobias	GER	2010
5.	#53499	DUSHCHENKO	Iaroslav	RUS	2010
6.	#54290	ARIAS	Gabriel	ESP	2010
7.	#61105	OLDEWARRIS	Kwin	NED	2011
8.	#66840	GORDON	Ethan	USA	2011

Group 2 14.11 16:00–16:30

1.	#67908	CAHILL	Benjamin	CAN	2010
2.	#67259	CAREY	Michael	USA	2010
3.	#69033	AFANASEV	Roman	RUS	2011
4.	#66314	CORREIA	Nuno	POR	2010
5.	#67427	CHIGVINTSEV	Timofei	RUS	2011
6.	#66713	CABRERA	Izan	ESP	2010
7.	#57224	FERREIRA	Azr'ael	RSA	2011
8.	#66274	MOORE	Caleb	GBR	2010

LI-NING FUJITSU EUROVISION SPORT Corpay ANTA

Revised

3rd Trampoline & Tumbling Junior World Championships Nanjing Yangzi River International

Conference Center, NANJING (CHN), EVENT ID: 18557

Double mini-trampoline – JUNIOR MEN – Qualification2

Place			Surname	Given name	Repr	Year	Level	S1	S2	L	E	D	P	Total	Score
1.	Q1	#54290	ARIAS	Gabriel	ESP	2010		4	4	2	19.0	9.0	0.6	27.40	27.40
2.	Q2	#67259	CAREY	Michael	USA	2010		4	4	2	19.0	8.4		27.40	27.40
3.	Q3	#58578	MULLER	Thomas	GBR	2011		5	4	2	18.9	8.4		27.30	27.30
4.	Q4	#67427	CHIGVINTSEV	Timofei	RUS	2011		4	4	4	18.8	8.4		27.20	27.20
5.	Q5	#66840	GORDON	Ethan	USA	2011		6	6	2	18.6	8.4		27.00	27.00
6.	Q6	#61105	OLDEWARRIS	Kwin	NED	2011		5	4	2	18.9	8.0	0.2	26.70	26.70
7.	NR	#67771	ZILLMER	Bentley	USA	2011		8	8	2	18.2	9.1	0.6	26.70	26.70
8.	Q7	#53499	DUSHCHENKO	Iaroslav	RUS	2010		5	6	2	18.7	8.4	0.6	26.50	26.50
9.	Q8	#66314	CORREIA	Nuno	POR	2010		6	5	2	18.7	8.0	0.8	25.90	25.90
10.	R1	#67908	CAHILL	Benjamin	CAN	2010		8	8	3	18.1	7.6		25.70	25.70
11.	R2	#57224	FERREIRA	Azr'ael	RSA	2011		8	7	4	18.1	8.0	0.6	25.50	25.50
12.	R3	#66274	MOORE	Caleb	GBR	2010		4	8	2	18.6	7.6	0.8	25.40	25.40
13.		#56699	TROYAN	Maksym	UKR	2011		8	8	2	18.2	6.8	0.2	24.80	24.80
14.		#69033	AFANASEV	Roman	RUS	2011		8	10	6	17.6	6.8	1.0	23.40	23.40
15.		#66713	CABRERA	Izan	ESP	2010		6			15.4	4.6		20.00	20.00
16.		#54653	LEITNER	Tobias	GER	2010								0	0

Legend

E – Execution **D** – Difficulty **P** – Penalty **Total** – Routine score **Score** – Result

Generated by Gaofei official scoring system at **Nov 15, 2026 7:58:15 PM.**

LI-NING FUJITSU EUROVISION SPORT Corpay CGA ANTA

J	S1	S2	L

1. Q1 #54290 **ARIAS** Gabriel ESP 2010 **Score: 27.40**

Ex1	Total: **27.40**	E: 19.0	D: 9.0	P: 0.6		
E1				2	2	2
E2				2	3	1
E3				2	2	2
E4				2	2	1
E5				3	2	1
E6				1	2	1
D						

2. Q2 #67259 **CAREY** Michael USA 2010 **Score: 27.40**

Ex1	Total: **27.40**	E: 19.0	D: 8.4			
E1				1	2	1
E2				1	3	1
E3				2	2	1
E4				2	1	1
E5				2	2	1
E6				2	2	1
D						

3. Q3 #58578 **MULLER** Thomas GBR 2011 **Score: 27.30**

Ex1	Total: **27.30**	E: 18.9	D: 8.4			
E1				2	2	2
E2				2	3	1
E3				3	2	1
E4				3	3	1
E5				3	2	1
E6				2	2	1
D						

4. Q4 #67427 **CHIGVINTSEV** Timofei RUS 2011 **Score: 27.20**

Ex1	Total: **27.20**	E: 18.8	D: 8.4			
E1				2	2	3
E2				2	2	2
E3				2	3	2
E4				3	2	2
E5				3	2	1
E6				2	2	2
D						

5. Q5 #66840 **GORDON** Ethan USA 2011 **Score: 27.00**

Ex1	Total: **27.00**	E: 18.6	D: 8.4			
E1				2	3	2
E2				2	4	1
E3				4	3	1
E4				3	3	0
E5				3	3	0
E6				3	3	1
D						

LI-NING FUJITSU EUROVISION SPORT Corpay CGA ANTA

J		S1	S2	L

6. Q6 #61105 **OLDEWARRIS** Kwin NED 2011 **Score: 26.70**

Ex1	Total: **26.70**	E: 18.9	D: 8.0	P: 0.2			
E1					1	2	1
E2					2	2	2
E3					3	4	1
E4					3	3	1
E5					3	2	1
E6					2	2	1
D							

7. NR #67771 **ZILLMER** Bentley USA 2011 **Score: 26.70**

Ex1	Total: **26.70**	E: 18.2	D: 9.1	P: 0.6			
E1					4	4	1
E2					4	5	1
E3					4	4	1
E4					4	4	1
E5					5	4	1
E6					4	4	1
D							

8. Q7 #53499 **DUSHCHENKO** Iaroslav RUS 2010 **Score: 26.50**

Ex1	Total: **26.50**	E: 18.7	D: 8.4	P: 0.6			
E1					2	3	1
E2					2	2	1
E3					3	4	1
E4					3	3	1
E5					3	4	1
E6					2	3	1
D							

9. Q8 #66314 **CORREIA** Nuno POR 2010 **Score: 25.90**

Ex1	Total: **25.90**	E: 18.7	D: 8.0	P: 0.8			
E1					3	4	1
E2					3	4	1
E3					4	2	1
E4					3	2	1
E5					4	3	1
E6					3	2	1
D							

10. R1 #67908 **CAHILL** Benjamin CAN 2010 **Score: 25.70**

Ex1	Total: **25.70**	E: 18.1	D: 7.6				
E1					4	3	2
E2					4	4	2
E3					4	3	1
E4					4	4	2
E5					5	4	1
E6					4	4	1
D							

LI-NING FUJITSU EUROVISION SPORT Corpay CGA ANTA

J		S1	S2	L

11. R2 #57224 **FERREIRA** Azr'ael RSA 2011 **Score: 25.50**

Ex1	Total: **25.50**	E: 18.1	D: 8.0	P: 0.6			
E1				3	3	3	
E2				4	5	2	
E3				4	4	2	
E4				4	4	2	
E5				4	3	2	
E6				4	3	2	
D							

12. R3 #66274 **MOORE** Caleb GBR 2010 **Score: 25.40**

Ex1	Total: **25.40**	E: 18.6	D: 7.6	P: 0.8			
E1				2	4	2	
E2				2	4	1	
E3				2	4	1	
E4				2	4	1	
E5				1	4	1	
E6				2	5	1	
D							

13. #56699 **TROYAN** Maksym UKR 2011 **Score: 24.80**

Ex1	Total: **24.80**	E: 18.2	D: 6.8	P: 0.2			
E1				4	4	1	
E2				4	5	1	
E3				4	5	1	
E4				4	4	1	
E5				5	4	1	
E6				5	4	1	
D							

14. #69033 **AFANASEV** Roman RUS 2011 **Score: 23.40**

Ex1	Total: **23.40**	E: 17.6	D: 6.8	P: 1.0			
E1				4	4	3	
E2				4	5	3	
E3				4	5	2	
E4				4	5	2	
E5				4	5	3	
E6				5	5	3	
D							

15. #66713 **CABRERA** Izan ESP 2010 **Score: 20.00**

Ex1	Total: **20.00**	E: 15.4	D: 4.6				
E1				3			
E2				3			
E3				3			
E4				3			
E5				4			
E6				4			
D							

LI-NING FUJITSU EUROVISION SPORT Corpay CGA ANTA

J	S1	S2	L

16. #54653 **LEITNER** Tobias GER 2010 **Score: 0**

Ex1	Total: **0**	E:	D:
E1			
E2			
E3			
E4			
E5			
E6			
D			

Legend

E – Execution **D** – Difficulty **P** – Penalty **Total** – Routine score **Score** – Result

LI-NING FUJITSU EUROVISION SPORT Corpay CGA ANTA

Double mini-trampoline – JUNIOR MEN – Qualification2

Place			Surname	Given name	Repr	Year	Level	S1	S2	L	E	D	P	Total	Score
1.	Q1 (1)	#54290	ARIAS	Gabriel	ESP	2010		4	4	2	19.0	9.0	0.6	27.40	27.40
2.	Q2 (2)	#67259	CAREY	Michael	USA	2010		4	4	2	19.0	8.4		27.40	27.40
3.	Q3 (3)	#58578	MULLER	Thomas	GBR	2011		5	4	2	18.9	8.4		27.30	27.30
4.	Q4 (4)	#67427	CHIGVINTSEV	Timofei	RUS	2011		4	4	4	18.8	8.4		27.20	27.20
5.	Q5 (5)	#66840	GORDON	Ethan	USA	2011		6	6	2	18.6	8.4		27.00	27.00
6.	Q6 (6)	#61105	OLDEWARRIS	Kwin	NED	2011		5	4	2	18.9	8.0	0.2	26.70	26.70
7.	Q7 (8)	#53499	DUSHCHENKO	Iaroslav	RUS	2010		5	6	2	18.7	8.4	0.6	26.50	26.50
8.	Q8 (9)	#66314	CORREIA	Nuno	POR	2010		6	5	2	18.7	8.0	0.8	25.90	25.90
9.	NR (7)	#67771	ZILLMER	Bentley	USA	2011		8	8	2	18.2	9.1	0.6	26.70	26.70
10.	R1 (10)	#67908	CAHILL	Benjamin	CAN	2010		8	8	3	18.1	7.6		25.70	25.70
11.	R2 (11)	#57224	FERREIRA	Azr'ael	RSA	2011		8	7	4	18.1	8.0	0.6	25.50	25.50
12.	R3 (12)	#66274	MOORE	Caleb	GBR	2010		4	8	2	18.6	7.6	0.8	25.40	25.40

Legend

E – Execution **D** – Difficulty **P** – Penalty **Total** – Routine score **Score** – Result

Generated by Gaofei official scoring system at **Nov 15, 2026 7:58:15 PM.**

Judges

Superior E1	#5112	MORGAN	Clive	WG
Superior E2	#1904	ZEMAN	Vladimir	CZE
Superior D	#5117	MUTO	Shinya	WG
CJP	#67780	SIMPSON	Lynn	GBR
Official 1	#1896	LAMBERT	Christophe	WG
Difficulty	#13300	VAN DER GOETEN	Saskia	NED
Difficulty 2	#5095	PARKE	David	CAN
Execution 1	#54136	CARTER	Craig	NZL
Execution 2	#13071	DUNN	Katrina	AUS
Execution 3	#88157	YAO	Meng	CHN
Execution 4	#88921	MAJCHEREK	Angelika	POL
Execution 5	#35302	JANSE VAN VUUREN	Kasper	RSA
Execution 6	#88760	EKENBERG	Malin	SWE
Reserve 1	#88438	FAHRADYAN	Davit	ARM

LI-NING FUJITSU EUROVISION SPORT Corpay ANTA

3rd Trampoline & Tumbling Junior World Championships

Nanjing Yangzi River International Conference Center, NANJING (CHN), EVENT ID: 18557

Double mini-trampoline – JUNIOR MEN – Final 1

Group 1 15.11 16:45–17:15 (F1/F2)

1.	#66314	CORREIA	Nuno	POR	2010
2.	#66840	GORDON	Ethan	USA	2011
3.	#53499	DUSHCHENKO	Iaroslav	RUS	2010
4.	#61105	OLDEWARRIS	Kwin	NED	2011
5.	#54290	ARIAS	Gabriel	ESP	2010
6.	#67259	CAREY	Michael	USA	2010
7.	#67427	CHIGVINTSEV	Timofei	RUS	2011
8.	#58578	MULLER	Thomas	GBR	2011

LI-NING FUJITSU EUROVISION SPORT Corpay CGA ANTA

Revised

3rd Trampoline & Tumbling Junior World Championships Nanjing Yangzi River International

Conference Center, NANJING (CHN), EVENT ID: 18557

Double mini-trampoline – JUNIOR MEN – Final 1

Place			Surname	Given name	Repr	Year	Level	S1	S2	L	E	D	P	Total	Score
1.	Q1	#53499	DUSHCHENKO	Iaroslav	RUS	2010		2	4	2	19.2	8.4		27.60	27.60
2.	Q2	#67427	CHIGVINTSEV	Timofei	RUS	2011		5	4	2	18.9	8.4		27.30	27.30
3.	Q3	#66840	GORDON	Ethan	USA	2011		6	6	1	18.7	8.4		27.10	27.10
4.	Q4	#58578	MULLER	Thomas	GBR	2011		7	6	2	18.5	8.4		26.90	26.90
5.		#54290	ARIAS	Gabriel	ESP	2010		8	6	2	18.4	9.0	0.6	26.80	26.80
6.		#66314	CORREIA	Nuno	POR	2010		6	7	0	18.7	8.0		26.70	26.70
7.		#67259	CAREY	Michael	USA	2010		4	8	0	18.8	7.6		26.40	26.40
8.		#61105	OLDEWARRIS	Kwin	NED	2011		4			15.6	4.0		19.60	19.60

Legend

E – Execution **D** – Difficulty **P** – Penalty **Total** – Routine score **Score** – Result

Generated by Gaofei official scoring system at **Nov 15, 2026 7:58:15 PM.**

LI-NING FUJITSU EUROVISION SPORT Corpay ANTA

J	S1	S2	L

1. Q1 #53499 **DUSHCHENKO** Iaroslav RUS 2010 **Score: 27.60**

Ex1	Total: **27.60**	E: 19.2	D: 8.4		
E1		1	1	1	
E2		1	1	2	
E3		1	2	1	
E4		1	2	1	
E5		2	2	1	
E6		1	2	1	
D					

2. Q2 #67427 **CHIGVINTSEV** Timofei RUS 2011 **Score: 27.30**

Ex1	Total: **27.30**	E: 18.9	D: 8.4		
E1		3	2	1	
E2		2	2	1	
E3		3	1	1	
E4		2	1	1	
E5		2	2	1	
E6		3	3	1	
D					

3. Q3 #66840 **GORDON** Ethan USA 2011 **Score: 27.10**

Ex1	Total: **27.10**	E: 18.7	D: 8.4		
E1		4	3	0	
E2		3	3	1	
E3		3	4	1	
E4		3	3	1	
E5		3	4	0	
E6		3	2	0	
D					

4. Q4 #58578 **MULLER** Thomas GBR 2011 **Score: 26.90**

Ex1	Total: **26.90**	E: 18.5	D: 8.4		
E1		3	2	1	
E2		2	3	1	
E3		4	3	0	
E4		4	2	1	
E5		4	3	1	
E6		3	3	1	
D					

5. #54290 **ARIAS** Gabriel ESP 2010 **Score: 26.80**

Ex1	Total: **26.80**	E: 18.4	D: 9.0	P: 0.6	
E1		4	3	1	
E2		4	3	1	
E3		4	3	1	
E4		3	2	1	
E5		4	2	1	
E6		4	3	1	
D					

LI-NING FUJITSU EUROVISION SPORT Corpay CGA ANTA

J		S1	S2	L
6.	#66314 **CORREIA** Nuno POR 2010			**Score: 26.70**
Ex1	Total: **26.70** E: 18.7 D: 8.0			
E1		3	3	0
E2		2	4	0
E3		4	4	0
E4		3	3	0
E5		3	4	0
E6		4	3	0
D				
7.	#67259 **CAREY** Michael USA 2010			**Score: 26.40**
Ex1	Total: **26.40** E: 18.8 D: 7.6			
E1		1	4	0
E2		2	3	0
E3		2	4	0
E4		2	3	1
E5		2	4	0
E6		2	4	1
D				
8.	#61105 **OLDEWARRIS** Kwin NED 2011			**Score: 19.60**
Ex1	Total: **19.60** E: 15.6 D: 4.0			
E1		2		
E2		2		
E3		2		
E4		3		
E5		3		
E6		2		
D				

Legend

E – Execution **D** – Difficulty **P** – Penalty **Total** – Routine score **Score** – Result

Generated by Gaofei official scoring system at **Nov 15, 2026 7:58:15 PM.**

LI-NING FUJITSU EUROVISION SPORT Corpay CGA ANTA

3rd Trampoline & Tumbling Junior World Championships Nanjing Yangzi River International

Conference Center, NANJING (CHN), EVENT ID: 18557

Double mini-trampoline – JUNIOR MEN – Final 1

Place		Surname	Given name	Repr	Year	Level	S1	S2	L	E	D	P	Total	Score
1.	Q1 (1) #53499	DUSHCHENKO	Iaroslav	RUS	2010		2	4	2	19.2	8.4		27.60	27.60
2.	Q2 (2) #67427	CHIGVINTSEV	Timofei	RUS	2011		5	4	2	18.9	8.4		27.30	27.30
3.	Q3 (3) #66840	GORDON	Ethan	USA	2011		6	6	1	18.7	8.4		27.10	27.10
4.	Q4 (4) #58578	MULLER	Thomas	GBR	2011		7	6	2	18.5	8.4		26.90	26.90

Legend

E – Execution **D** – Difficulty **P** – Penalty **Total** – Routine score **Score** – Result

LI-NING FUJITSU EUROVISION SPORT Corpay CGA ANTA

Judges

Superior E1	#5112	MORGAN	Clive	WG
Superior E2	#1904	ZEMAN	Vladimir	CZE
Superior D	#5117	MUTO	Shinya	WG
CJP	#67780	SIMPSON	Lynn	GBR
Official 1	#1896	LAMBERT	Christophe	WG
Difficulty	#13300	VAN DER GOETEN	Saskia	NED
Difficulty 2	#5095	PARKE	David	CAN
Execution 1	#54136	CARTER	Craig	NZL
Execution 2	#13071	DUNN	Katrina	AUS
Execution 3	#88157	YAO	Meng	CHN
Execution 4	#88921	MAJCHEREK	Angelika	POL
Execution 5	#35302	JANSE VAN VUUREN	Kasper	RSA
Execution 6	#88760	EKENBERG	Malin	SWE
Reserve 1	#88438	FAHRADYAN	Davit	ARM

LI-NING FUJITSU EUROVISION SPORT Corpay ANTA

3rd Trampoline & Tumbling Junior World Championships

Nanjing Yangzi River International Conference Center, NANJING (CHN), EVENT ID: 18557

Double mini-trampoline – JUNIOR MEN – Final 2

Group 1 15.11 16:45–17:15 (F1/F2)

1.	#66840	GORDON	Ethan	USA	2011
2.	#53499	DUSHCHENKO	Iaroslav	RUS	2010
3.	#67427	CHIGVINTSEV	Timofei	RUS	2011
4.	#58578	MULLER	Thomas	GBR	2011

LI-NING FUJITSU EUROVISION SPORT Corpay CGA ANTA

Double mini-trampoline – JUNIOR MEN – Final 2

Place		Surname	Given name	Repr	Year	Level	S1	S2	L	E	D	P	Total	Score
1.	#67427	CHIGVINTSEV	Timofei	RUS	2011		7	7	0	18.6	9.1	0.6	27.10	27.10
2.	#53499	DUSHCHENKO	Iaroslav	RUS	2010		8	8	2	18.2	9.1	0.6	26.70	26.70
3.	#66840	GORDON	Ethan	USA	2011		6	4	2	18.8	7.2		26.00	26.00
4.	#58578	MULLER	Thomas	GBR	2011		8	9	4	17.9	7.7		25.60	25.60

Legend

E – Execution **D** – Difficulty **P** – Penalty **Total** – Routine score **Score** – Result

LI-NING FUJITSU EUROVISION SPORT Corpay CGA ANTA

J	S1	S2	L

1. #67427 **CHIGVINTSEV** Timofei RUS 2011 **Score: 27.10**

Ex1	Total: **27.10**	E: 18.6	D: 9.1	P: 0.6			
E1					5	4	1
E2					5	3	0
E3					3	3	0
E4					3	4	0
E5					4	3	0
E6					3	4	0
D							

2. #53499 **DUSHCHENKO** Iaroslav RUS 2010 **Score: 26.70**

Ex1	Total: **26.70**	E: 18.2	D: 9.1	P: 0.6			
E1					4	4	1
E2					5	5	1
E3					4	3	1
E4					4	5	1
E5					4	4	1
E6					4	4	1
D							

3. #66840 **GORDON** Ethan USA 2011 **Score: 26.00**

Ex1	Total: **26.00**	E: 18.8	D: 7.2			
E1				2	2	1
E2				3	2	1
E3				3	3	1
E4				3	2	1
E5				3	2	1
E6				3	2	1
D						

4. #58578 **MULLER** Thomas GBR 2011 **Score: 25.60**

Ex1	Total: **25.60**	E: 17.9	D: 7.7			
E1				4	4	1
E2				4	5	3
E3				3	4	2
E4				5	5	2
E5				4	4	2
E6				4	5	2
D						

Legend

E – Execution **D** – Difficulty **P** – Penalty **Total** – Routine score **Score** – Result

Generated by Gaofei official scoring system at **Nov 15, 2026 7:58:15 PM.**

LI-NING FUJITSU EUROVISION SPORT Corpay CGA ANTA

Medalists

1.	GOLD	#67427	CHIGVINTSEV	Timofei		RUS	2011
2.	SILVER	#53499	DUSHCHENKO	Iaroslav		RUS	2010
3.	BRONZE	#66840	GORDON	Ethan		USA	2011

LI-NING FUJITSU EUROVISION SPORT Corpay CGA ANTA

Judges

Superior E1	#1892	SHUISKA	Tetiana	WG
Superior E2	#13300	VAN DER GOETEN	Saskia	NED
Superior D	#5117	MUTO	Shinya	WG
CJP	#67780	SIMPSON	Lynn	GBR
Official 1	#1896	LAMBERT	Christophe	WG
Difficulty	#1904	ZEMAN	Vladimir	CZE
Difficulty 2	#88921	MAJCHEREK	Angelika	POL
Execution 1	#54136	CARTER	Craig	NZL
Execution 2	#35302	JANSE VAN VUUREN	Kasper	RSA
Execution 3	#88438	FAHRADYAN	Davit	ARM
Execution 4	#88138	MOORE	Wyatt	USA
Execution 5	#5095	PARKE	David	CAN
Execution 6	#576	APOLONIA	Luis	POR
Reserve 1	#13233	AIDA	Yasushi	JPN

LI-NING FUJITSU EUROVISION SPORT Corpay ANTA

3rd Trampoline & Tumbling Junior World Championships

Nanjing Yangzi River International Conference Center, NANJING (CHN), EVENT ID: 18557

Double mini-trampoline – JUNIOR WOMEN – Qualification

Group 1 13.11 10:00–10:50

1.	#67015	MOSIER	Bella	CAN	2011
2.	#67351	FOURIE	Rina	RSA	2011
3.	#66223	RIBEIRO	Maria	POR	2010
4.	#69221	FEDIANINA	Daria	RUS	2011
5.	#58561	PARSONS	Ava	GBR	2010
6.	#71726	GAO	Fangmiao	CHN	2011
7.	#70284	MC LARTY	Caprise	USA	2011
8.	#69327	GORBUNOVA	Anastasiia	RUS	2011
9.	#67411	LUGOSI	Zarah	USA	2011
10.	#59430	KUSNYIROVA	Kristina	SVK	2010
11.	#67430	KHOVANSKAIA	Daria	RUS	2011

Group 2 13.11 10:50–11:40

~~1.~~	~~#67537~~	~~SCHMIDT~~	~~Avery~~	~~USA~~	~~2011~~
2.	#71779	MO	Linxi	CHN	2010
~~3.~~	~~#64460~~	~~HUGHES~~	~~Arya~~	~~CAN~~	~~2010~~
4.	#66276	PHILBROOK	Maddy	GBR	2010
5.	#66015	KUROWSKA	Karina	POL	2010
6.	#57252	KACHAN	Alexsa	AUS	2010
7.	#59926	PODCZASZY	Lena	POL	2011
8.	#60334	SCHURMANN	Maria	POR	2011
9.	#71738	OU	Zhiyu	CHN	2011
10.	#71807	GUO	Jiayi	CHN	2010

Generated by Gaofei official scoring system at **Nov 15, 2026 7:58:12 PM.**

LI-NING FUJITSU EUROVISION SPORT Corpay CGA ANTA

Group 3 13.11 11:40–12:30

1.	#70335	TEETER	Stella	USA	2011
2.	#66708	GONZALEZ	Noa	ESP	2011
3.	#68904	BAILLIE	Caitlin	GBR	2010
4.	#60432	SANCHEZ	Silvia	ESP	2011
5.	#57048	RODRIGUEZ	Uxia	ESP	2010
6.	#60335	FREITAS	Ines	POR	2011
7.	#67874	FABLING	Yasmin	GBR	2011
8.	#56706	SANCHEZ	Belen	ESP	2010
9.	#53809	CORREIA	Ines	POR	2010
10.	#56885	DE CARVALHO	Maria	BRA	2010
11.	#60221	TRACZ	Zofia	POL	2011

Generated by Gaofei official scoring system at **Nov 15, 2026 7:58:12 PM.**

LI-NING FUJITSU EUROVISION SPORT Corpay CGA ANTA

Revised 2

3rd Trampoline & Tumbling Junior World Championships Nanjing Yangzi River International

Conference Center, NANJING (CHN), EVENT ID: 18557

Double mini-trampoline – JUNIOR WOMEN – Qualification

Place			Surname	Given name	Repr	Year	Level	S1	S2	L	E	D	P	Total	Score
1.	Q1	#57252	KACHAN	Alexsa	AUS	2010		4	4	0	19.2	7.2		26.40	51.20
								4	8	0	18.8	6.0		24.80	
2.	Q2	#69221	FEDIANINA	Daria	RUS	2011		8	5	2	18.5	6.8		25.30	50.90
								8	6	2	18.4	7.2		25.60	
3.	Q3	#69327	GORBUNOVA	Anastasiia	RUS	2011		4	4	2	19.0	6.0	0.2	24.80	50.60
								6	6	2	18.6	7.2		25.80	
4.	Q4	#67430	KHOVANSKAIA	Daria	RUS	2011		8	6	2	18.4	6.0	0.6	23.80	50.20
								6	6	0	18.8	7.6		26.40	
5.	Q5	#58561	PARSONS	Ava	GBR	2010		5	6	2	18.7	7.2	0.6	25.30	49.80
								9	8	0	18.3	6.8	0.6	24.50	
6.	Q6	#67874	FABLING	Yasmin	GBR	2011		6	6	2	18.6	6.0		24.60	49.10
								7	8	0	18.5	6.0		24.50	
7.	Q7	#56885	DE CARVALHO	Maria	BRA	2010		5	5	4	18.6	6.0		24.60	48.80
								5	6	3	18.6	5.6		24.20	
8.	Q8	#60335	FREITAS	Ines	POR	2011		6	8	2	18.4	5.6	0.2	23.80	48.10
								4	7	2	18.7	5.6		24.30	
9.	Q9	#60432	SANCHEZ	Silvia	ESP	2011		8	6	2	18.4	5.2	0.6	23.00	45.90
								7	8	2	18.3	5.2	0.6	22.90	
10.	Q10	#67015	MOSIER	Bella	CAN	2011		8	8	2	18.2	4.8	0.2	22.80	45.90
								8	8	3	18.1	5.6	0.6	23.10	
11.	Q11	#66015	KUROWSKA	Karina	POL	2010		6	7	2	18.5	4.8		23.30	45.90
								8	8	4	18.0	4.8	0.2	22.60	
12.	Q12	#60334	SCHURMANN	Maria	POR	2011		6	8	4	18.2	4.8	0.8	22.20	45.60
								6	6	2	18.6	4.8		23.40	
13.	Q13	#53809	CORREIA	Ines	POR	2010		5	6	20	16.9	5.6	0.8	21.70	45.50
								4	6	6	18.4	6.0	0.6	23.80	
14.	Q14	#71738	OU	Zhiyu	CHN	2011		8	6	2	18.4	4.8		23.20	45.30
								2	6	2	19.0	3.1		22.10	
15.	Q15	#66708	GONZALEZ	Noa	ESP	2011		6	6	5	18.3	5.6	0.8	23.10	45.10
								10	10	2	17.8	5.2	1.0	22.00	
16.	Q16	#67351	FOURIE	Rina	RSA	2011		2	4	2	19.2	3.5		22.70	44.40
								8	10	5	17.7	4.8	0.8	21.70	
17.	R1	#71726	GAO	Fangmiao	CHN	2011		4	6	2	18.8	3.3		22.10	44.10
								4	6	0	19.0	3.0		22.00	
18.	R2	#56706	SANCHEZ	Belen	ESP	2010		6	6	4	18.4	6.0	0.6	23.80	43.90
								10	10	1	17.9	2.8	0.6	20.10	
19.	R3	#66276	PHILBROOK	Maddy	GBR	2010		10	8	2	18.0	5.2		23.20	43.80
								10	10	2	17.8	2.8		20.60	
20.		#71779	MO	Linxi	CHN	2010		4	6	2	18.8	2.7		21.50	43.30
								4	7	2	18.7	3.1		21.80	
21.		#71807	GUO	Jiayi	CHN	2010		4	8	4	18.4	3.3	0.2	21.50	43.00
								5	8	2	18.5	3.0		21.50	
22.		#67411	LUGOSI	Zarah	USA	2011		6	6	2	18.6	6.0		24.60	42.60
								8			15.2	2.8		18.00	

Generated by Gaofei official scoring system at **Nov 15, 2026 7:58:12 PM.**

LI-NING FUJITSU EUROVISION SPORT Corpay CGA ANTA

Place		Surname	Given name	Repr	Year	Level	S1	S2	L	E	D	P	Total	Score
23.	#68904	BAILLIE	Caitlin	GBR	2010		8	6	2	18.4	6.0	0.6	23.80	41.80
							8			15.2	2.8		18.00	
24.	#60221	TRACZ	Zofia	POL	2011		8	10	0	18.2	4.8		23.00	40.40
							10			15.0	2.4		17.40	
25.	#59926	PODCZASZY	Lena	POL	2011		8			15.2	2.0		17.20	40.00
							6	6	2	18.6	4.8	0.6	22.80	
26.	#59430	KUSNYIROVA	Kristina	SVK	2010		6	6	0	18.8	1.8		20.60	39.70
							9	8	2	18.1	1.2	0.2	19.10	
27.	#70335	TEETER	Stella	USA	2011		5			15.5	2.4		17.90	35.90
							8			15.2	2.8		18.00	
28.	#70284	MC LARTY	Caprise	USA	2011								0	23.90
							8	9	0	18.3	5.6		23.90	
29.	#66223	RIBEIRO	Maria	POR	2010								0	23.30
							6	6	3	18.5	4.8		23.30	
30.	#67537	SCHMIDT	Avery	USA	2011		6			15.4	2.4		17.80	17.80
													DNS	
31.	#57048	RODRIGUEZ	Uxia	ESP	2010								0	17.60
							8			15.2	2.4		17.60	
32.	#64460	HUGHES	Arya	CAN	2010								DNS	0
													DNS	

Legend

E – Execution **D** – Difficulty **P** – Penalty **Total** – Routine score **Score** – Result

Generated by Gaofei official scoring system at **Nov 15, 2026 7:58:12 PM.**

J		S1	S2	L
1. Q1 #57252 **KACHAN** Alexsa AUS 2010				**Score: 51.20**
Ex1	Total: **26.40** E: 19.2 D: 7.2			
E1		2	2	0
E2		2	2	0
E3		3	2	0
E4		2	2	0
E5		3	2	0
E6		2	3	0
D				
Ex2	Total: **24.80** E: 18.8 D: 6.0			
E1		2	4	0
E2		2	4	0
E3		2	5	1
E4		1	3	0
E5		3	4	0
E6		3	4	0
D				
2. Q2 #69221 **FEDIANINA** Daria RUS 2011				**Score: 50.90**
Ex1	Total: **25.30** E: 18.5 D: 6.8			
E1		4	2	1
E2		4	3	1
E3		4	3	1
E4		4	2	1
E5		4	3	1
E6		4	2	1
D				
Ex2	Total: **25.60** E: 18.4 D: 7.2			
E1		4	2	1
E2		3	4	1
E3		3	3	1
E4		4	3	1
E5		4	3	1
E6		4	4	1
D				

LI-NING FUJITSU EUROVISION SPORT Corpay ANTA

J		S1	S2	L

3. Q3 #69327 **GORBUNOVA** Anastasiia RUS 2011 **Score: 50.60**

Ex1	Total: **24.80**	E: 19.0	D: 6.0	P: 0.2
E1		2	2	1
E2		2	2	1
E3		3	2	1
E4		2	3	1
E5		2	2	1
E6		2	2	1
D				
Ex2	Total: **25.80**	E: 18.6	D: 7.2	
E1		3	3	1
E2		3	2	1
E3		3	3	1
E4		4	3	1
E5		3	3	1
E6		3	2	1
D				

4. Q4 #67430 **KHOVANSKAIA** Daria RUS 2011 **Score: 50.20**

Ex1	Total: **23.80**	E: 18.4	D: 6.0	P: 0.6
E1		4	3	1
E2		4	3	1
E3		3	3	1
E4		3	4	1
E5		4	4	1
E6		4	3	1
D				
Ex2	Total: **26.40**	E: 18.8	D: 7.6	
E1		4	3	0
E2		3	3	0
E3		3	4	0
E4		4	3	0
E5		3	3	0
E6		3	4	1
D				

5. Q5 #58561 **PARSONS** Ava GBR 2010 **Score: 49.80**

Ex1	Total: **25.30**	E: 18.7	D: 7.2	P: 0.6
E1		3	3	1
E2		3	3	1
E3		2	3	1
E4		3	2	1
E5		2	3	1
E6		2	3	1
D				
Ex2	Total: **24.50**	E: 18.3	D: 6.8	P: 0.6
E1		5	4	0
E2		4	3	0
E3		4	4	0
E4		4	4	0
E5		5	5	0
E6		5	3	0
D				

LI-NING FUJITSU EUROVISION SPORT Corpay CGA ANTA

J		S1	S2	L

6. Q6 #67874 **FABLING** Yasmin GBR 2011 **Score: 49.10**

Ex1	Total: **24.60** E: 18.6 D: 6.0			
E1		3	2	1
E2		3	2	1
E3		3	3	1
E4		3	3	1
E5		3	3	1
E6		3	3	1
D				
Ex2	Total: **24.50** E: 18.5 D: 6.0			
E1		4	4	0
E2		4	4	0
E3		3	4	0
E4		4	4	0
E5		3	3	0
E6		3	4	0
D				

7. Q7 #56885 **DE CARVALHO** Maria BRA 2010 **Score: 48.80**

Ex1	Total: **24.60** E: 18.6 D: 6.0			
E1		2	2	2
E2		3	3	3
E3		2	2	1
E4		3	3	1
E5		3	3	2
E6		2	2	2
D				
Ex2	Total: **24.20** E: 18.6 D: 5.6			
E1		3	3	1
E2		3	3	1
E3		2	4	2
E4		3	2	2
E5		2	4	2
E6		2	3	1
D				

8. Q8 #60335 **FREITAS** Ines POR 2011 **Score: 48.10**

Ex1	Total: **23.80** E: 18.4 D: 5.6 P: 0.2			
E1		2	4	1
E2		3	4	1
E3		3	3	1
E4		3	5	1
E5		2	4	1
E6		3	3	1
D				
Ex2	Total: **24.30** E: 18.7 D: 5.6			
E1		2	3	1
E2		2	4	1
E3		3	4	1
E4		2	4	1
E5		3	3	1
E6		2	3	1
D				

LI-NING FUJITSU EUROVISION SPORT Corpay CGA ANTA

J		S1	S2	L

9. Q9 #60432 **SANCHEZ** Silvia ESP 2011 **Score: 45.90**

Ex1	Total: **23.00**	E: 18.4	D: 5.2	P: 0.6		
E1			4	3	1	
E2			5	3	2	
E3			4	3	1	
E4			4	3	1	
E5			4	3	1	
E6			4	3	1	
D						
Ex2	Total: **22.90**	E: 18.3	D: 5.2	P: 0.6		
E1			4	4	1	
E2			3	4	1	
E3			5	4	1	
E4			3	5	1	
E5			3	4	1	
E6			4	4	1	
D						

10. Q10 #67015 **MOSIER** Bella CAN 2011 **Score: 45.90**

Ex1	Total: **22.80**	E: 18.2	D: 4.8	P: 0.2		
E1			4	4	1	
E2			4	4	1	
E3			5	4	1	
E4			4	4	1	
E5			4	5	1	
E6			5	4	1	
D						
Ex2	Total: **23.10**	E: 18.1	D: 5.6	P: 0.6		
E1			4	4	1	
E2			4	4	1	
E3			4	3	1	
E4			4	4	2	
E5			4	4	2	
E6			4	4	2	
D						

11. Q11 #66015 **KUROWSKA** Karina POL 2010 **Score: 45.90**

Ex1	Total: **23.30**	E: 18.5	D: 4.8			
E1			3	3	1	
E2			3	4	1	
E3			4	4	1	
E4			3	3	1	
E5			3	4	1	
E6			4	3	1	
D						
Ex2	Total: **22.60**	E: 18.0	D: 4.8	P: 0.2		
E1			5	4	2	
E2			4	4	2	
E3			4	4	2	
E4			4	4	2	
E5			4	4	3	
E6			4	4	2	
D						

Generated by Gaofei official scoring system at **Nov 15, 2026 7:58:12 PM.**

LI-NING FUJITSU EUROVISION SPORT Corpay ANTA

J		S1	S2	L

12. Q12 #60334 **SCHURMANN** Maria POR 2011 **Score: 45.60**

Ex1	Total: **22.20** E: 18.2 D: 4.8 P: 0.8			
E1		3	4	2
E2		3	4	2
E3		4	4	2
E4		4	5	2
E5		3	3	2
E6		3	3	1
D				
Ex2	Total: **23.40** E: 18.6 D: 4.8			
E1		3	3	1
E2		3	3	1
E3		4	3	1
E4		3	3	1
E5		3	3	1
E6		4	3	1
D				

13. Q13 #53809 **CORREIA** Ines POR 2010 **Score: 45.50**

Ex1	Total: **21.70** E: 16.9 D: 5.6 P: 0.8			
E1		2	3	10
E2		2	3	10
E3		3	5	10
E4		3	3	10
E5		2	3	10
E6		3	4	10
D				
Ex2	Total: **23.80** E: 18.4 D: 6.0 P: 0.6			
E1		2	3	3
E2		2	3	3
E3		3	3	3
E4		3	3	3
E5		2	4	3
E6		2	3	3
D				

14. Q14 #71738 **OU** Zhiyu CHN 2011 **Score: 45.30**

Ex1	Total: **23.20** E: 18.4 D: 4.8			
E1		4	3	1
E2		4	3	1
E3		4	3	1
E4		3	3	1
E5		4	3	1
E6		4	3	1
D				
Ex2	Total: **22.10** E: 19.0 D: 3.1			
E1		1	3	1
E2		1	3	1
E3		2	3	1
E4		1	4	1
E5		2	3	1
E6		1	3	1
D				

LI-NING FUJITSU EUROVISION SPORT Corpay CGA ANTA

J		S1	S2	L
15. Q15 #66708 **GONZALEZ** Noa ESP 2011				**Score: 45.10**
Ex1	Total: **23.10** E: 18.3 D: 5.6 P: 0.8			
E1		3	2	3
E2		3	3	2
E3		3	2	2
E4		4	4	3
E5		3	3	2
E6		4	3	3
D				
Ex2	Total: **22.00** E: 17.8 D: 5.2 P: 1.0			
E1		5	5	1
E2		5	5	1
E3		4	5	1
E4		5	5	1
E5		5	5	2
E6		5	5	2
D				
16. Q16 #67351 **FOURIE** Rina RSA 2011				**Score: 44.40**
Ex1	Total: **22.70** E: 19.2 D: 3.5			
E1		0	2	1
E2		0	3	1
E3		1	2	1
E4		1	2	1
E5		1	2	1
E6		2	3	1
D				
Ex2	Total: **21.70** E: 17.7 D: 4.8 P: 0.8			
E1		3	5	3
E2		4	5	1
E3		4	4	2
E4		3	4	3
E5		4	5	3
E6		4	5	2
D				
17. R1 #71726 **GAO** Fangmiao CHN 2011				**Score: 44.10**
Ex1	Total: **22.10** E: 18.8 D: 3.3			
E1		1	3	1
E2		2	3	1
E3		2	3	1
E4		2	3	1
E5		2	4	1
E6		2	3	1
D				
Ex2	Total: **22.00** E: 19.0 D: 3.0			
E1		2	3	0
E2		2	2	0
E3		2	2	0
E4		3	3	0
E5		2	3	0
E6		2	3	0
D				

LI-NING FUJITSU EUROVISION SPORT Corpay CGA ANTA

J		S1	S2	L
18. R2 #56706 **SANCHEZ** Belen ESP 2010				**Score: 43.90**
Ex1	Total: **23.80** E: 18.4 D: 6.0 P: 0.6			
E1		3	2	3
E2		3	2	2
E3		3	2	2
E4		4	4	3
E5		4	4	2
E6		3	4	1
D				
Ex2	Total: **20.10** E: 17.9 D: 2.8 P: 0.6			
E1		5	4	2
E2		5	5	2
E3		5	5	0
E4		3	5	0
E5		4	5	1
E6		5	5	0
D				
19. R3 #66276 **PHILBROOK** Maddy GBR 2010				**Score: 43.80**
Ex1	Total: **23.20** E: 18.0 D: 5.2			
E1		4	3	1
E2		5	4	1
E3		5	4	1
E4		5	4	1
E5		4	3	1
E6		5	4	2
D				
Ex2	Total: **20.60** E: 17.8 D: 2.8			
E1		5	5	1
E2		5	5	1
E3		5	5	1
E4		5	5	1
E5		5	5	1
E6		5	5	1
D				
20. #71779 **MO** Linxi CHN 2010				**Score: 43.30**
Ex1	Total: **21.50** E: 18.8 D: 2.7			
E1		2	3	1
E2		3	3	1
E3		2	3	1
E4		2	3	1
E5		2	4	1
E6		2	2	1
D				
Ex2	Total: **21.80** E: 18.7 D: 3.1			
E1		2	3	1
E2		2	3	1
E3		3	3	1
E4		3	5	1
E5		2	4	1
E6		2	4	2
D				

J		S1	S2	L
21.	#71807 **GUO** Jiayi CHN 2010			**Score: 43.00**
Ex1	Total: **21.50** E: 18.4 D: 3.3 P: 0.2			
E1		2	3	2
E2		3	4	2
E3		2	4	2
E4		2	4	3
E5		3	4	1
E6		2	3	2
D				
Ex2	Total: **21.50** E: 18.5 D: 3.0			
E1		3	4	2
E2		3	4	2
E3		3	4	1
E4		2	5	1
E5		2	4	1
E6		2	3	1
D				
22.	#67411 **LUGOSI** Zarah USA 2011			**Score: 42.60**
Ex1	Total: **24.60** E: 18.6 D: 6.0			
E1		2	2	1
E2		2	3	1
E3		3	3	1
E4		3	3	1
E5		3	3	1
E6		3	2	1
D				
Ex2	Total: **18.00** E: 15.2 D: 2.8			
E1		4		
E2		3		
E3		4		
E4		4		
E5		4		
E6		4		
D				
23.	#68904 **BAILLIE** Caitlin GBR 2010			**Score: 41.80**
Ex1	Total: **23.80** E: 18.4 D: 6.0 P: 0.6			
E1		4	3	1
E2		4	2	1
E3		4	3	1
E4		4	3	1
E5		3	3	1
E6		3	2	1
D				
Ex2	Total: **18.00** E: 15.2 D: 2.8			
E1		5		
E2		4		
E3		4		
E4		5		
E5		4		
E6		4		
D				

LI-NING FUJITSU EUROVISION SPORT Corpay CGA ANTA

J		S1	S2	L
24.	#60221 **TRACZ** Zofia POL 2011			**Score: 40.40**
Ex1	Total: **23.00** E: 18.2 D: 4.8			
E1		4	5	0
E2		4	4	0
E3		4	4	0
E4		4	5	0
E5		4	5	0
E6		4	5	0
D				
Ex2	Total: **17.40** E: 15.0 D: 2.4			
E1		5		
E2		5		
E3		5		
E4		4		
E5		5		
E6		4		
D				
25.	#59926 **PODCZASZY** Lena POL 2011			**Score: 40.00**
Ex1	Total: **17.20** E: 15.2 D: 2.0			
E1		4		
E2		4		
E3		4		
E4		3		
E5		4		
E6		3		
D				
Ex2	Total: **22.80** E: 18.6 D: 4.8 P: 0.6			
E1		3	3	1
E2		3	3	1
E3		3	3	1
E4		3	3	1
E5		3	3	1
E6		3	3	1
D				
26.	#59430 **KUSNYIROVA** Kristina SVK 2010			**Score: 39.70**
Ex1	Total: **20.60** E: 18.8 D: 1.8			
E1		3	3	0
E2		3	3	0
E3		3	2	0
E4		2	4	0
E5		3	3	0
E6		3	2	0
D				
Ex2	Total: **19.10** E: 18.1 D: 1.2 P: 0.2			
E1		4	4	3
E2		5	4	1
E3		5	4	1
E4		4	5	1
E5		4	3	1
E6		5	4	1
D				

J	S1	S2	L

27. #70335 **TEETER** Stella USA 2011 **Score: 35.90**

Ex1	Total: **17.90**	E: 15.5	D: 2.4			
E1				2		
E2				2		
E3				3		
E4				4		
E5				2		
E6				3		
D						
Ex2	Total: **18.00**	E: 15.2	D: 2.8			
E1				4		
E2				3		
E3				4		
E4				4		
E5				4		
E6				4		
D						

28. #70284 **MC LARTY** Caprise USA 2011 **Score: 23.90**

Ex1	Total: **0**	E:	D:			
E1						
E2						
E3						
E4						
E5						
E6						
D						
Ex2	Total: **23.90**	E: 18.3	D: 5.6			
E1				4	5	0
E2				4	4	0
E3				4	4	0
E4				4	5	0
E5				4	5	0
E6				4	4	0
D						

29. #66223 **RIBEIRO** Maria POR 2010 **Score: 23.30**

Ex1	Total: **0**	E:	D:			
E1						
E2						
E3						
E4						
E5						
E6						
D						
Ex2	Total: **23.30**	E: 18.5	D: 4.8			
E1				3	3	2
E2				3	3	1
E3				3	3	1
E4				2	3	2
E5				3	3	2
E6				4	3	1
D						

LI-NING FUJITSU EUROVISION SPORT Corpay CGA ANTA

J	S1	S2	L

30. #67537 **SCHMIDT** Avery USA 2011 **Score: 17.80**

Ex1	Total: **17.80**	E: 15.4	D: 2.4
E1			3
E2			2
E3			3
E4			3
E5			3
E6			2
D			

Ex2	Total: **DNS**	E:	D:
E1			
E2			
E3			
E4			
E5			
E6			
D			

31. #57048 **RODRIGUEZ** Uxia ESP 2010 **Score: 17.60**

Ex1	Total: **0**	E:	D:
E1			
E2			
E3			
E4			
E5			
E6			
D			

Ex2	Total: **17.60**	E: 15.2	D: 2.4
E1			3
E2			4
E3			4
E4			4
E5			4
E6			5
D			

32. #64460 **HUGHES** Arya CAN 2010 **Score: 0**

Ex1	Total: **DNS**	E:	D:
E1			
E2			
E3			
E4			
E5			
E6			
D			

Ex2	Total: **DNS**	E:	D:
E1			
E2			
E3			
E4			
E5			
E6			
D			

Legend

E – Execution **D** – Difficulty **P** – Penalty **Total** – Routine score **Score** – Result

Generated by Gaofei official scoring system at **Nov 15, 2026 7:58:12 PM.**

LI-NING FUJITSU EUROVISION SPORT Corpay CGA ANTA

LI-NING FUJITSU EUROVISION SPORT UNITED BY SPORT Corpay CGA ANTA

3rd Trampoline & Tumbling Junior World Championships Nanjing Yangzi River International

Conference Center, NANJING (CHN), EVENT ID: 18557

Double mini-trampoline – JUNIOR WOMEN – Qualification

Place			Surname	Given name	Repr	Year	Level	S1	S2	L	E	D	P	Total	Score
1.	Q1 (1)	#57252	KACHAN	Alexsa	AUS	2010		4	4	0	19.2	7.2		26.40	51.20
								4	8	0	18.8	6.0		24.80	
2.	Q2 (2)	#69221	FEDIANINA	Daria	RUS	2011		8	5	2	18.5	6.8		25.30	50.90
								8	6	2	18.4	7.2		25.60	
3.	Q3 (3)	#69327	GORBUNOVA	Anastasiia	RUS	2011		4	4	2	19.0	6.0	0.2	24.80	50.60
								6	6	2	18.6	7.2		25.80	
4.	Q4 (4)	#67430	KHOVANSKAIA	Daria	RUS	2011		8	6	2	18.4	6.0	0.6	23.80	50.20
								6	6	0	18.8	7.6		26.40	
5.	Q5 (5)	#58561	PARSONS	Ava	GBR	2010		5	6	2	18.7	7.2	0.6	25.30	49.80
								9	8	0	18.3	6.8	0.6	24.50	
6.	Q6 (6)	#67874	FABLING	Yasmin	GBR	2011		6	6	2	18.6	6.0		24.60	49.10
								7	8	0	18.5	6.0		24.50	
7.	Q7 (7)	#56885	DE CARVALHO	Maria	BRA	2010		5	5	4	18.6	6.0		24.60	48.80
								5	6	3	18.6	5.6		24.20	
8.	Q8 (8)	#60335	FREITAS	Ines	POR	2011		6	8	2	18.4	5.6	0.2	23.80	48.10
								4	7	2	18.7	5.6		24.30	
9.	Q9 (9)	#60432	SANCHEZ	Silvia	ESP	2011		8	6	2	18.4	5.2	0.6	23.00	45.90
								7	8	2	18.3	5.2	0.6	22.90	
10.	Q10 (10)	#67015	MOSIER	Bella	CAN	2011		8	8	2	18.2	4.8	0.2	22.80	45.90
								8	8	3	18.1	5.6	0.6	23.10	
11.	Q11 (11)	#66015	KUROWSKA	Karina	POL	2010		6	7	2	18.5	4.8		23.30	45.90
								8	8	4	18.0	4.8	0.2	22.60	
12.	Q12 (12)	#60334	SCHURMANN	Maria	POR	2011		6	8	4	18.2	4.8	0.8	22.20	45.60
								6	6	2	18.6	4.8		23.40	
13.	Q13 (13)	#53809	CORREIA	Ines	POR	2010		5	6	20	16.9	5.6	0.8	21.70	45.50
								4	6	6	18.4	6.0	0.6	23.80	
14.	Q14 (14)	#71738	OU	Zhiyu	CHN	2011		8	6	2	18.4	4.8		23.20	45.30
								2	6	2	19.0	3.1		22.10	
15.	Q15 (15)	#66708	GONZALEZ	Noa	ESP	2011		6	6	5	18.3	5.6	0.8	23.10	45.10
								10	10	2	17.8	5.2	1.0	22.00	
16.	Q16 (16)	#67351	FOURIE	Rina	RSA	2011		2	4	2	19.2	3.5		22.70	44.40
								8	10	5	17.7	4.8	0.8	21.70	
17.	R1 (17)	#71726	GAO	Fangmiao	CHN	2011		4	6	2	18.8	3.3		22.10	44.10
								4	6	0	19.0	3.0		22.00	
18.	R2 (18)	#56706	SANCHEZ	Belen	ESP	2010		6	6	4	18.4	6.0	0.6	23.80	43.90
								10	10	1	17.9	2.8	0.6	20.10	
19.	R3 (19)	#66276	PHILBROOK	Maddy	GBR	2010		10	8	2	18.0	5.2		23.20	43.80
								10	10	2	17.8	2.8		20.60	

Legend

E – Execution **D** – Difficulty **P** – Penalty **Total** – Routine score **Score** – Result

Generated by Gaofei official scoring system at **Nov 15, 2026 7:58:12 PM.**

LI-NING FUJITSU EUROVISION SPORT Corpay GGA ANTA

Judges

Superior E1	#5112	MORGAN	Clive	WG
Superior E2	#1892	SHUISKA	Tetiana	WG
Superior D	#38	VICENTE	Miguel	WG
CJP	#67780	SIMPSON	Lynn	GBR
Official 1	#1896	LAMBERT	Christophe	WG
Difficulty	#13300	VAN DER GOETEN	Saskia	NED
Difficulty 2	#1904	ZEMAN	Vladimir	CZE
Execution 1	#12636	KESSLER	Alexej	GER
Execution 2	#88760	EKENBERG	Malin	SWE
Execution 3	#46732	WISE	Andrew	USA
Execution 4	#35302	JANSE VAN VUUREN	Kasper	RSA
Execution 5	#12756	CHUBAKOVA	Guliusia	RUS
Execution 6	#88921	MAJCHEREK	Angelika	POL
Reserve 1	#13071	DUNN	Katrina	AUS

LI-NING FUJITSU EUROVISION SPORT Corpay ANTA

3rd Trampoline & Tumbling Junior World Championships

Nanjing Yangzi River International Conference Center, NANJING (CHN), EVENT ID: 18557

Double mini-trampoline – JUNIOR WOMEN – Qualification2

Group 1 14.11 14:30–15:00

1.	#60335	FREITAS	Ines	POR	2011
2.	#67430	KHOVANSKAIA	Daria	RUS	2011
3.	#58561	PARSONS	Ava	GBR	2010
4.	#53809	CORREIA	Ines	POR	2010
5.	#56885	DE CARVALHO	Maria	BRA	2010
6.	#57252	KACHAN	Alexsa	AUS	2010
7.	#69327	GORBUNOVA	Anastasiia	RUS	2011
8.	#60334	SCHURMANN	Maria	POR	2011

Group 2 14.11 15:00–15:30

1.	#60432	SANCHEZ	Silvia	ESP	2011
2.	#67874	FABLING	Yasmin	GBR	2011
3.	#67351	FOURIE	Rina	RSA	2011
4.	#66708	GONZALEZ	Noa	ESP	2011
5.	#69221	FEDIANINA	Daria	RUS	2011
6.	#71738	OU	Zhiyu	CHN	2011
7.	#66015	KUROWSKA	Karina	POL	2010
8.	#67015	MOSIER	Bella	CAN	2011

LI-NING FUJITSU EUROVISION SPORT Corpay CGA ANTA

Revised

3rd Trampoline & Tumbling Junior World Championships Nanjing Yangzi River International

Conference Center, NANJING (CHN), EVENT ID: 18557

Double mini-trampoline – JUNIOR WOMEN – Qualification2

Place			Surname	Given name	Repr	Year	Level	S1	S2	L	E	D	P	Total	Score
1.	Q1	#67430	KHOVANSKAIA	Daria	RUS	2011		6	4	0	19.0	8.0		27.00	27.00
2.	Q2	#57252	KACHAN	Alexsa	AUS	2010		4	4	2	19.0	7.6		26.60	26.60
3.	Q3	#58561	PARSONS	Ava	GBR	2010		6	6	2	18.6	7.2		25.80	25.80
4.	Q4	#69327	GORBUNOVA	Anastasiia	RUS	2011		6	6	2	18.6	7.2	0.2	25.60	25.60
5.	Q5	#56885	DE CARVALHO	Maria	BRA	2010		6	5	2	18.7	6.4		25.10	25.10
6.	Q6	#53809	CORREIA	Ines	POR	2010		5	6	2	18.7	6.4	0.2	24.90	24.90
7.	Q7	#67874	FABLING	Yasmin	GBR	2011		8	6	2	18.4	6.4		24.80	24.80
8.	NR	#69221	FEDIANINA	Daria	RUS	2011		8	6	5	18.1	7.2	0.6	24.70	24.70
9.	Q8	#66708	GONZALEZ	Noa	ESP	2011		8	5	2	18.5	5.6	0.2	23.90	23.90
10.	R1	#60432	SANCHEZ	Silvia	ESP	2011		8	8	0	18.4	5.2		23.60	23.60
11.	R2	#67015	MOSIER	Bella	CAN	2011		8	10	2	18.0	5.6		23.60	23.60
12.	R3	#71738	OU	Zhiyu	CHN	2011		7	6	2	18.5	4.8		23.30	23.30
13.		#60334	SCHURMANN	Maria	POR	2011		7	8	2	18.3	4.8	0.2	22.90	22.90
14.		#60335	FREITAS	Ines	POR	2011		5	6	3	18.6	4.8	0.6	22.80	22.80
15.		#67351	FOURIE	Rina	RSA	2011		8	8	2	18.2	4.8	0.6	22.40	22.40
16.		#66015	KUROWSKA	Karina	POL	2010		6	7	4	18.3	4.8	0.8	22.30	22.30

Legend

E – Execution **D** – Difficulty **P** – Penalty **Total** – Routine score **Score** – Result

Generated by Gaofei official scoring system at **Nov 15, 2026 7:58:15 PM.**

LI-NING FUJITSU EUROVISION SPORT Corpay CGA ANTA

J	S1	S2	L

1. Q1 #67430 **KHOVANSKAIA** Daria RUS 2011 **Score: 27.00**

Ex1	Total: **27.00**	E: 19.0	D: 8.0			
E1				3	2	0
E2				3	2	0
E3				2	2	0
E4				3	2	0
E5				3	2	0
E6				3	1	0
D						

2. Q2 #57252 **KACHAN** Alexsa AUS 2010 **Score: 26.60**

Ex1	Total: **26.60**	E: 19.0	D: 7.6			
E1				2	2	1
E2				1	2	2
E3				2	2	2
E4				2	2	1
E5				2	1	1
E6				2	2	1
D						

3. Q3 #58561 **PARSONS** Ava GBR 2010 **Score: 25.80**

Ex1	Total: **25.80**	E: 18.6	D: 7.2			
E1				3	4	1
E2				2	3	1
E3				3	3	1
E4				3	3	1
E5				3	3	1
E6				3	3	1
D						

4. Q4 #69327 **GORBUNOVA** Anastasiia RUS 2011 **Score: 25.60**

Ex1	Total: **25.60**	E: 18.6	D: 7.2	P: 0.2		
E1				3	3	1
E2				3	3	1
E3				3	4	2
E4				3	3	1
E5				3	4	1
E6				3	2	1
D						

5. Q5 #56885 **DE CARVALHO** Maria BRA 2010 **Score: 25.10**

Ex1	Total: **25.10**	E: 18.7	D: 6.4			
E1				3	3	1
E2				3	2	1
E3				3	2	1
E4				3	3	1
E5				4	2	1
E6				4	3	1
D						

Generated by Gaofei official scoring system at **Nov 15, 2026 7:58:15 PM.**

J	S1	S2	L

6. Q6 #53809 **CORREIA** Ines POR 2010 **Score: 24.90**

Ex1	Total: **24.90**	E: 18.7	D: 6.4	P: 0.2			
E1					3	4	1
E2					2	2	1
E3					2	2	1
E4					2	3	1
E5					3	3	1
E6					3	3	1
D							

7. Q7 #67874 **FABLING** Yasmin GBR 2011 **Score: 24.80**

Ex1	Total: **24.80**	E: 18.4	D: 6.4			
E1				4	4	1
E2				3	3	1
E3				3	3	1
E4				4	3	1
E5				4	3	1
E6				4	3	1
D						

8. NR #69221 **FEDIANINA** Daria RUS 2011 **Score: 24.70**

Ex1	Total: **24.70**	E: 18.1	D: 7.2	P: 0.6			
E1					4	3	2
E2					4	4	2
E3					4	4	3
E4					4	3	2
E5					4	3	3
E6					4	3	3
D							

9. Q8 #66708 **GONZALEZ** Noa ESP 2011 **Score: 23.90**

Ex1	Total: **23.90**	E: 18.5	D: 5.6	P: 0.2			
E1					4	3	1
E2					4	3	1
E3					4	3	1
E4					4	2	1
E5					4	2	1
E6					4	2	1
D							

10. R1 #60432 **SANCHEZ** Silvia ESP 2011 **Score: 23.60**

Ex1	Total: **23.60**	E: 18.4	D: 5.2			
E1				4	4	0
E2				4	4	0
E3				4	4	0
E4				4	4	0
E5				4	3	0
E6				4	4	0
D						

J		S1	S2	L

11. R2 #67015 **MOSIER** Bella CAN 2011 **Score: 23.60**

Ex1	Total: **23.60**	E: 18.0	D: 5.6		
E1			4	4	1
E2			4	5	1
E3			4	5	1
E4			4	5	1
E5			3	5	1
E6			3	5	1
D					

12. R3 #71738 **OU** Zhiyu CHN 2011 **Score: 23.30**

Ex1	Total: **23.30**	E: 18.5	D: 4.8		
E1			4	3	1
E2			4	3	1
E3			4	3	1
E4			3	3	1
E5			3	3	1
E6			3	3	1
D					

13. #60334 **SCHURMANN** Maria POR 2011 **Score: 22.90**

Ex1	Total: **22.90**	E: 18.3	D: 4.8	P: 0.2	
E1			3	4	1
E2			3	4	1
E3			4	4	1
E4			3	4	1
E5			4	4	1
E6			4	4	1
D					

14. #60335 **FREITAS** Ines POR 2011 **Score: 22.80**

Ex1	Total: **22.80**	E: 18.6	D: 4.8	P: 0.6	
E1			2	3	1
E2			2	3	3
E3			3	3	1
E4			3	3	2
E5			2	3	2
E6			3	4	1
D					

15. #67351 **FOURIE** Rina RSA 2011 **Score: 22.40**

Ex1	Total: **22.40**	E: 18.2	D: 4.8	P: 0.6	
E1			4	4	1
E2			3	4	1
E3			4	4	2
E4			4	4	1
E5			4	4	1
E6			4	5	1
D					

J		S1	S2	L
16.	#66015 **KUROWSKA** Karina POL 2010			**Score: 22.30**
Ex1	Total: **22.30** E: 18.3 D: 4.8 P: 0.8			
E1		3	3	1
E2		3	3	2
E3		3	4	2
E4		3	4	1
E5		3	3	2
E6		3	4	2
D				

Legend

E – Execution **D** – Difficulty **P** – Penalty **Total** – Routine score **Score** – Result

Generated by Gaofei official scoring system at **Nov 15, 2026 7:58:15 PM.**

LI-NING FUJITSU EUROVISION SPORT Corpay CGA ANTA

Double mini-trampoline – JUNIOR WOMEN – Qualification2

Place		Surname	Given name	Repr	Year	Level	S1	S2	L	E	D	P	Total	Score
1.	Q1 (1) #67430	KHOVANSKAIA	Daria	RUS	2011		6	4	0	19.0	8.0		27.00	27.00
2.	Q2 (2) #57252	KACHAN	Alexsa	AUS	2010		4	4	2	19.0	7.6		26.60	26.60
3.	Q3 (3) #58561	PARSONS	Ava	GBR	2010		6	6	2	18.6	7.2		25.80	25.80
4.	Q4 (4) #69327	GORBUNOVA	Anastasiia	RUS	2011		6	6	2	18.6	7.2	0.2	25.60	25.60
5.	Q5 (5) #56885	DE CARVALHO	Maria	BRA	2010		6	5	2	18.7	6.4		25.10	25.10
6.	Q6 (6) #53809	CORREIA	Ines	POR	2010		5	6	2	18.7	6.4	0.2	24.90	24.90
7.	Q7 (7) #67874	FABLING	Yasmin	GBR	2011		8	6	2	18.4	6.4		24.80	24.80
8.	Q8 (9) #66708	GONZALEZ	Noa	ESP	2011		8	5	2	18.5	5.6	0.2	23.90	23.90
9.	NR (8) #69221	FEDIANINA	Daria	RUS	2011		8	6	5	18.1	7.2	0.6	24.70	24.70
10.	R1 (10) #60432	SANCHEZ	Silvia	ESP	2011		8	8	0	18.4	5.2		23.60	23.60
11.	R2 (11) #67015	MOSIER	Bella	CAN	2011		8	10	2	18.0	5.6		23.60	23.60
12.	R3 (12) #71738	OU	Zhiyu	CHN	2011		7	6	2	18.5	4.8		23.30	23.30

Legend

E – Execution **D** – Difficulty **P** – Penalty **Total** – Routine score **Score** – Result

Generated by Gaofei official scoring system at **Nov 15, 2026 7:58:15 PM.**

LI-NING FUJITSU EUROVISION SPORT Corpay CGA ANTA

Judges

Superior E1	#1889	MAKAROV	Nikolai	WG
Superior E2	#38	VICENTE	Miguel	WG
Superior D	#1892	SHUISKA	Tetiana	WG
CJP	#67780	SIMPSON	Lynn	GBR
Official 1	#1896	LAMBERT	Christophe	WG
Difficulty	#13300	VAN DER GOETEN	Saskia	NED
Difficulty 2	#1904	ZEMAN	Vladimir	CZE
Execution 1	#5095	PARKE	David	CAN
Execution 2	#88138	MOORE	Wyatt	USA
Execution 3	#35302	JANSE VAN VUUREN	Kasper	RSA
Execution 4	#54136	CARTER	Craig	NZL
Execution 5	#88921	MAJCHEREK	Angelika	POL
Execution 6	#13233	AIDA	Yasushi	JPN

LI-NING FUJITSU EUROVISION SPORT Corpay ANTA

3rd Trampoline & Tumbling Junior World Championships

Nanjing Yangzi River International Conference Center, NANJING (CHN), EVENT ID: 18557

Double mini-trampoline – JUNIOR WOMEN – Final 1

Group 1 15.11 15:30–16:00 (F1/F2)

1.	#56885	DE CARVALHO	Maria	BRA	2010
2.	#53809	CORREIA	Ines	POR	2010
3.	#66708	GONZALEZ	Noa	ESP	2011
4.	#67874	FABLING	Yasmin	GBR	2011
5.	#69327	GORBUNOVA	Anastasiia	RUS	2011
6.	#67430	KHOVANSKAIA	Daria	RUS	2011
7.	#58561	PARSONS	Ava	GBR	2010
8.	#57252	KACHAN	Alexsa	AUS	2010

LI-NING FUJITSU EUROVISION SPORT Corpay CGA ANTA

Revised

3rd Trampoline & Tumbling Junior World Championships Nanjing Yangzi River International

Conference Center, NANJING (CHN), EVENT ID: 18557

Double mini-trampoline – JUNIOR WOMEN – Final 1

Place			Surname	Given name	Repr	Year	Level	S1	S2	L	E	D	P	Total	Score
1.	Q1	#57252	KACHAN	Alexsa	AUS	2010		2	4	2	19.2	6.8		26.00	26.00
2.	Q2	#69327	GORBUNOVA	Anastasiia	RUS	2011		6	6	2	18.6	7.2		25.80	25.80
3.	Q3	#67874	FABLING	Yasmin	GBR	2011		6	4	2	18.8	6.4		25.20	25.20
4.	Q4	#67430	KHOVANSKAIA	Daria	RUS	2011		6	8	2	18.4	7.2	0.6	25.00	25.00
5.		#66708	GONZALEZ	Noa	ESP	2011		6	4	4	18.6	5.6	0.2	24.00	24.00
6.		#53809	CORREIA	Ines	POR	2010		6	8	20	16.6	7.2	0.6	23.20	23.20
7.		#58561	PARSONS	Ava	GBR	2010		6			15.4	2.8		18.20	18.20
8.		#56885	DE CARVALHO	Maria	BRA	2010		10			15.0	3.2		18.20	18.20

Legend

E – Execution **D** – Difficulty **P** – Penalty **Total** – Routine score **Score** – Result

Generated by Gaofei official scoring system at **Nov 15, 2026 7:58:15 PM.**

LI-NING FUJITSU EUROVISION SPORT Corpay ANTA

J		S1	S2	L
1. Q1 #57252 **KACHAN** Alexsa AUS 2010				**Score: 26.00**
Ex1	Total: **26.00** E: 19.2 D: 6.8			
E1		1	2	1
E2		1	0	1
E3		2	2	1
E4		1	1	1
E5		2	2	1
E6		1	2	1
D				
2. Q2 #69327 **GORBUNOVA** Anastasiia RUS 2011				**Score: 25.80**
Ex1	Total: **25.80** E: 18.6 D: 7.2			
E1		2	2	1
E2		4	3	1
E3		2	3	1
E4		3	3	1
E5		3	2	1
E6		3	3	1
D				
3. Q3 #67874 **FABLING** Yasmin GBR 2011				**Score: 25.20**
Ex1	Total: **25.20** E: 18.8 D: 6.4			
E1		3	2	1
E2		4	3	1
E3		3	3	1
E4		3	2	1
E5		3	2	1
E6		3	2	1
D				
4. Q4 #67430 **KHOVANSKAIA** Daria RUS 2011				**Score: 25.00**
Ex1	Total: **25.00** E: 18.4 D: 7.2 P: 0.6			
E1		3	4	1
E2		2	3	1
E3		3	3	1
E4		4	4	1
E5		3	4	1
E6		3	4	1
D				
5. #66708 **GONZALEZ** Noa ESP 2011				**Score: 24.00**
Ex1	Total: **24.00** E: 18.6 D: 5.6 P: 0.2			
E1		4	2	2
E2		3	3	2
E3		3	2	1
E4		3	2	1
E5		4	2	2
E6		3	2	2
D				

LI-NING FUJITSU EUROVISION SPORT Corpay CGA ANTA

J		S1	S2	L	
6.	#53809 **CORREIA** Ines POR 2010				**Score: 23.20**
Ex1	Total: **23.20**	E: 16.6	D: 7.2	P: 0.6	
E1		3	4	10	
E2		3	5	10	
E3		3	4	10	
E4		4	5	10	
E5		3	4	10	
E6		3	4	10	
D					
7.	#58561 **PARSONS** Ava GBR 2010				**Score: 18.20**
Ex1	Total: **18.20**	E: 15.4	D: 2.8		
E1		4			
E2		3			
E3		3			
E4		3			
E5		3			
E6		3			
D					
8.	#56885 **DE CARVALHO** Maria BRA 2010				**Score: 18.20**
Ex1	Total: **18.20**	E: 15.0	D: 3.2		
E1		5			
E2		5			
E3		5			
E4		5			
E5		5			
E6		5			
D					

Legend

E – Execution **D** – Difficulty **P** – Penalty **Total** – Routine score **Score** – Result

Generated by Gaofei official scoring system at **Nov 15, 2026 7:58:15 PM.**

LI-NING FUJITSU EUROVISION SPORT Corpay CGA ANTA

3rd Trampoline & Tumbling Junior World Championships Nanjing Yangzi River International

Conference Center, NANJING (CHN), EVENT ID: 18557

Double mini-trampoline – JUNIOR WOMEN – Final 1

Place		Surname	Given name	Repr	Year	Level	S1	S2	L	E	D	P	Total	Score
1.	Q1 (1) #57252	KACHAN	Alexsa	AUS	2010		2	4	2	19.2	6.8		26.00	26.00
2.	Q2 (2) #69327	GORBUNOVA	Anastasiia	RUS	2011		6	6	2	18.6	7.2		25.80	25.80
3.	Q3 (3) #67874	FABLING	Yasmin	GBR	2011		6	4	2	18.8	6.4		25.20	25.20
4.	Q4 (4) #67430	KHOVANSKAIA	Daria	RUS	2011		6	8	2	18.4	7.2	0.6	25.00	25.00

Legend

E – Execution **D** – Difficulty **P** – Penalty **Total** – Routine score **Score** – Result

Generated by Gaofei official scoring system at **Nov 15, 2026 7:58:15 PM.**

Judges

Superior E1	#1889	MAKAROV	Nikolai	WG
Superior E2	#38	VICENTE	Miguel	WG
Superior D	#1892	SHUISKA	Tetiana	WG
CJP	#67780	SIMPSON	Lynn	GBR
Official 1	#1896	LAMBERT	Christophe	WG
Difficulty	#13300	VAN DER GOETEN	Saskia	NED
Difficulty 2	#1904	ZEMAN	Vladimir	CZE
Execution 1	#5095	PARKE	David	CAN
Execution 2	#88138	MOORE	Wyatt	USA
Execution 3	#35302	JANSE VAN VUUREN	Kasper	RSA
Execution 4	#54136	CARTER	Craig	NZL
Execution 5	#88921	MAJCHEREK	Angelika	POL
Execution 6	#13233	AIDA	Yasushi	JPN

LI-NING FUJITSU EUROVISION SPORT Corpay ANTA

3rd Trampoline & Tumbling Junior World Championships

Nanjing Yangzi River International Conference Center, NANJING (CHN), EVENT ID: 18557

Double mini-trampoline – JUNIOR WOMEN – Final 2

Group 1 15.11 15:30–16:00 (F1/F2)

1.	#67874	FABLING	Yasmin	GBR	2011
2.	#69327	GORBUNOVA	Anastasiia	RUS	2011
3.	#67430	KHOVANSKAIA	Daria	RUS	2011
4.	#57252	KACHAN	Alexsa	AUS	2010

LI-NING FUJITSU EUROVISION SPORT Corpay CGA ANTA

Revised

3rd Trampoline & Tumbling Junior World Championships Nanjing Yangzi River International

Conference Center, NANJING (CHN), EVENT ID: 18557

Double mini-trampoline – JUNIOR WOMEN – Final 2

Place		Surname	Given name	Repr	Year	Level	S1	S2	L	E	D	P	Total	Score
1.	#57252	KACHAN	Alexsa	AUS	2010		5	4	0	19.1	8.4		27.50	27.50
2.	#67430	KHOVANSKAIA	Daria	RUS	2011		6	6	0	18.8	8.0		26.80	26.80
3.	#67874	FABLING	Yasmin	GBR	2011		6	6	2	18.6	5.6		24.20	24.20
4.	#69327	GORBUNOVA	Anastasiia	RUS	2011								0	0

Legend

E – Execution **D** – Difficulty **P** – Penalty **Total** – Routine score **Score** – Result

Generated by Gaofei official scoring system at **Nov 15, 2026 7:58:15 PM.**

LI-NING FUJITSU EUROVISION SPORT Corpay CGA ANTA

J		S1	S2	L
1.	#57252 **KACHAN** Alexsa AUS 2010			**Score: 27.50**
Ex1	Total: **27.50** E: 19.1 D: 8.4			
E1		2	2	0
E2		2	2	0
E3		2	2	0
E4		3	2	0
E5		3	2	0
E6		3	2	0
D				
2.	#67430 **KHOVANSKAIA** Daria RUS 2011			**Score: 26.80**
Ex1	Total: **26.80** E: 18.8 D: 8.0			
E1		3	3	0
E2		3	3	0
E3		3	4	0
E4		3	3	0
E5		3	2	0
E6		3	3	0
D				
3.	#67874 **FABLING** Yasmin GBR 2011			**Score: 24.20**
Ex1	Total: **24.20** E: 18.6 D: 5.6			
E1		3	3	1
E2		3	3	1
E3		3	3	1
E4		2	3	1
E5		3	3	1
E6		3	3	1
D				
4.	#69327 **GORBUNOVA** Anastasiia RUS 2011			**Score: 0**
Ex1	Total: **0** E: D:			
E1				
E2				
E3				
E4				
E5				
E6				
D				

Legend

E – Execution **D** – Difficulty **P** – Penalty **Total** – Routine score **Score** – Result

Generated by Gaofei official scoring system at **Nov 15, 2026 7:58:15 PM.**

LI-NING FUJITSU EUROVISION SPORT Corpay CGA ANTA

Medalists

1.	GOLD	#57252	KACHAN	Alexsa	AUS	2010
2.	SILVER	#67430	KHOVANSKAIA	Daria	RUS	2011
3.	BRONZE	#67874	FABLING	Yasmin	GBR	2011

LI-NING FUJITSU EUROVISION SPORT Corpay CGA ANTA

Judges

Superior E1	#38	VICENTE	Miguel	WG
Superior E2	#612	WILUSZ	Krzysztof	POL
Superior D	#5112	MORGAN	Clive	WG
CJP	#12784	EVANS	Gemma	GBR
Official 1	#1896	LAMBERT	Christophe	WG
Difficulty	#11277	MURTAZINA	Olga	KAZ
Difficulty 2	#494	MUYLAERT	Pascale	BEL
Execution 1	#5107	HALLWIG	Robert	USA
Execution 2	#12721	SKAKUN	Vladislav	RUS
Execution 3	#62360	CHARLIER	Robin	FRA
Execution 4	#88536	VIEGAS	Fabio	POR
Execution 5	#53637	HAASBROEK	Michelle	RSA
Execution 6	#884	AUSTINE	Brett Thomas	AUS
Reserve 1	#660	FUKUI	Naoya	JPN

LI-NING FUJITSU EUROVISION SPORT Corpay ANTA

3rd Trampoline & Tumbling Junior World Championships

Nanjing Yangzi River International Conference Center, NANJING (CHN), EVENT ID: 18557

Tumbling – JUNIOR MEN – Qualification

Group 1 13.11 10:00–10:50

1.	#71753	ITO	Ritsuki	JPN	2011
2.	#71778	LI	Fangbaike	CHN	2011
3.	#66956	MALCAVAT	Paul	FRA	2011
4.	#56775	SANTOS	Manuel	POR	2010
5.	#66698	LONGMAN	Noah	AUS	2010
6.	#72084	AMBORE	Prajwal Balasaheb	IND	2011
7.	#56572	SHODIEV	Serdar	UZB	2011
8.	#64437	MARTIN	Charlie	GBR	2010
9.	#56632	MELAMED	Ido	ISR	2011
10.	#71295	PAGE	Hutchings	USA	2010

Group 2 13.11 10:50–11:40

1.	#67771	ZILLMER	Bentley	USA	2011
2.	#71839	WADA	Aoba	JPN	2010
3.	#52547	LAZAROVITZ	Shahar	ISR	2010
4.	#66758	VERCAIGNE	Lander	BEL	2011
5.	#59033	FRASER	Harry Lewis	GBR	2011
6.	#69416	ZAGVOZKIN	Gleb	RUS	2011
7.	#67059	RODRIGUEZ	Eduardo	ESP	2011
8.	#53815	ROCHA	Duarte	POR	2010

LI-NING FUJITSU EUROVISION SPORT Corpay CGA ANTA

Group 3 13.11 11:40–12:30

1.	#71733	YAO	Chenhao	CHN	2011
2.	#67413	CAMPBELL	Soren	USA	2011
3.	#69320	MASIMOV	Ilham	AZE	2010
4.	#58234	JOSEVSKI	Jordan	AUS	2011
5.	#66299	HARPER	Sylus	USA	2010
6.	#71842	MATSUDA	Remiya	JPN	2011
7.	#71207	BLUM	Tom Sydney	ISR	2010

Group 4 13.11 12:30–13:20

1.	#69222	PODZHARYI	Kirill	RUS	2010
2.	#59012	BINGHAM	Harry William	GBR	2011
3.	#60516	WELVAERT	Tibe	BEL	2011
4.	#53679	LOMMAERT	Laurent	BEL	2010
5.	#71672	MARTYSEVICH	Elisey	BLR	2010
6.	#67264	LE NOC	Mathew	FRA	2011
7.	#67531	MONAMODI	Loago	RSA	2011
8.	#59011	CLARK	Frankie John	GBR	2010

LI-NING FUJITSU EUROVISION SPORT Corpay CGA ANTA

Place		Surname	Given name	Repr	Year	Level	S1	S2	S3	S4	S5	S6	S7	S8	L	E	D	P	Total	Score
1.	Q1 #59011	CLARK	Frankie John	GBR	2010		1	0	4	2	2	0	0	5	0	18.6	8.8		27.40	53.60
							2	2	2	2	0	0	0	4	2	18.6	7.6		26.20	
2.	Q2 #53679	LOMMAERT	Laurent	BEL	2010		0	2	2	1	5	4	4	6	6	17.0	5.5	0.4	22.10	51.80
							0	4	2	1	5	2	0	5	2	17.9	11.8		29.70	
3.	Q3 #52547	LAZAROVITZ	Shahar	ISR	2010		0	0	4	4	3	2	2	6	2	17.7	8.3		26.00	51.50
							0	4	4	4	2	1	0	4	2	17.9	7.6		25.50	
4.	Q4 #66299	HARPER	Sylus	USA	2010		0	0	4	2	2	0	0	5	4	18.3	6.9		25.20	50.00
							0	0	3	4	3	2	1	6	2	17.9	6.9		24.80	
5.	Q5 #59033	FRASER	Harry Lewis	GBR	2011		0	0	3	2	2	2	1	4	2	18.4	6.9		25.30	49.70
							1	0	4	4	2	2	2	5	5	17.5	6.9		24.40	
6.	Q6 #56572	SHODIEV	Serdar	UZB	2011		1	0	4	2	2	1	0	6	4	18.0	6.9	0.2	24.70	49.40
							0	0	5	4	2	2	1	6	2	17.8	6.9		24.70	
7.	Q7 #71672	MARTYSEVICH	Elisey	BLR	2010		1	0	4	3	2	2	0	4	2	18.2	6.9		25.10	49.10
							2	1	6	4	4	2	2	6	2	17.1	6.9		24.00	
8.	Q8 #69222	PODZHARYI	Kirill	RUS	2010		1	0	4	2	4	2	2	6	2	17.7	6.4		24.10	48.50
							0	0	4	2	2	2	1	6	2	18.1	6.3		24.40	
9.	Q9 #66758	VERCAIGNE	Lander	BEL	2011		0	3	4	2	2	0	0	4	2	18.3	6.2		24.50	48.30
							1	2	0	4	6	4	2	6	2	17.3	6.5		23.80	
10.	Q10 #59012	BINGHAM	Harry William	GBR	2011		1	0	0	4	4	4	3	7	1	17.6	5.1	0.4	22.30	47.90
							1	4	3	3	1	0	0	6	2	18.0	7.6		25.60	
11.	Q11 #56632	MELAMED	Ido	ISR	2011		2	0	6	4	2	2	2	7	2	17.3	7.7		25.00	47.40
							1	0	6	4	4	4	2	8	4	16.7	5.7		22.40	
12.	#64437	MARTIN	Charlie	GBR	2010		1	0	4	4	2	2	1	6	2	17.8	6.1		23.90	46.50
							1	0	1	2	2	1	1	8	4	18.0	4.8	0.2	22.60	
13.	Q12 #71207	BLUM	Tom Sydney	ISR	2010		2	4	4	4	4	4	2	6	2	16.8	6.6		23.40	46.20
							2	4	4	4	4	2	2	6	2	17.0	5.8		22.80	
14.	Q13 #58234	JOSEVSKI	Jordan	AUS	2011		0	2	4	4	4	4	2	5	2	17.3	5.9		23.20	46.20
							1	0	4	4	4	2	2	6	4	17.3	5.7		23.00	
15.	Q14 #60516	WELVAERT	Tibe	BEL	2011		1	0	4	2	2	1	0	6	2	18.2	6.5		24.70	45.80
							2	4	4	2	2	1	1	6	20	15.8	5.5	0.2	21.10	
16.	Q15 #67264	LE NOC	Mathew	FRA	2011		0	6	4	4	4	3	2	6	4	16.7	5.4		22.10	45.70
							1	1	3	4	2	2	1	6	3	17.7	5.9		23.60	
17.	Q16 #66698	LONGMAN	Noah	AUS	2010		0	4	3	2	4	2	2	6	2	17.5	5.3		22.80	45.00
							2	4	4	4	4	4	3	6	2	16.7	5.5		22.20	
18.	R1 #71842	MATSUDA	Remiya	JPN	2011		1	0	4	4	4	3	2	8	2	17.2	5.7	0.4	22.50	45.00
							0	1	2	2	2	2	2	6	2	18.1	4.4		22.50	
19.	R2 #71753	ITO	Ritsuki	JPN	2011		0	0	5	4	3	2	2	7	2	17.5	5.1		22.60	44.90
							0	2	2	2	2	2	0	6	3	18.1	4.4	0.2	22.30	
20.	R3 #67771	ZILLMER	Bentley	USA	2011		2	1	6	6	5	4	2	6	2	16.6	5.5		22.10	44.50
							2	2	3	3	3	2	2	6	6	17.1	5.5	0.2	22.40	
21.	#71839	WADA	Aoba	JPN	2010		0	0	1	2	2	1	0	4	5	18.5	4.0		22.50	44.00
							0	1	2	2	2	1	1	6	6	17.9	3.6		21.50	
22.	#69416	ZAGVOZKIN	Gleb	RUS	2011		0	0	3	4	2	2	2			16.7	3.5		20.20	43.60
							1	0	4	6	4	4	2	6	2	17.1	6.3		23.40	

LI-NING FUJITSU EUROVISION SPORT Corpay CGA ANTA

Place		Surname	Given name	Repr	Year	Level	S1	S2	S3	S4	S5	S6	S7	S8	L	E	D	P	Total	Score
23.	#69320	MASIMOV	Ilham	AZE	2010		2	5	5	5	4	2	2	8	5	16.2	5.5		21.70	43.30
							1	6	6	4	4	2	2	7	5	16.3	5.3		21.60	
24.	#53815	ROCHA	Duarte	POR	2010		2	5	6	6	4	4	2	6	2	16.3	5.7		22.00	43.20
							2	6	6	4	4	3	2	7	4	16.2	5.0		21.20	
25.	#56775	SANTOS	Manuel	POR	2010		2	4	6	4	4	4	2	8	2	16.4	5.0		21.40	43.20
							2	4	4	4	4	3	2	8	3	16.6	5.2		21.80	
26.	#67413	CAMPBELL	Soren	USA	2011		1	4	4	4	2	2	1			16.2	3.3		19.50	41.80
							2	0	6	4	4	4	2	8	6	16.4	5.9		22.30	
27.	#71295	PAGE	Hutchings	USA	2010		1	1	6	4	4	4	2	8	0	17.0	5.1		22.10	40.20
							2	4	6	5	4	2	2			15.5	2.6		18.10	
28.	#72084	AMBORE	Prajwal Balasaheb	IND	2011		6	4	4	3	4	4	3	8	6	15.8	4.0	0.4	19.40	39.90
							5	2	3	4	4	4	4	8	2	16.4	4.1		20.50	
29.	#67059	RODRIGUEZ	Eduardo	ESP	2011		2	2	6	6	6	6	6	8	2	15.6	3.7	0.4	18.90	39.80
							2	4	4	4	4	4	4	8	4	16.2	5.1	0.4	20.90	
30.	#67531	MONAMODI	Loago	RSA	2011		2	4	5	4	4	4	4	7	3	16.3	5.3		21.60	39.70
							2	4	6	6	6	5	3			14.8	3.3		18.10	
31.	#71733	YAO	Chenhao	CHN	2011		2	4	6	5	4	4	4	6	4	16.1	2.2		18.30	37.20
							2	5	6	4	4	4	4	5	2	16.4	2.5		18.90	
32.	#66956	MALCAVAT	Paul	FRA	2011		2	4	4	4	4	4	4			15.4	2.6		18.00	36.80
							2	4	4	4	4	4	4	10	20	14.4	4.6	0.2	18.80	
33.	#71778	LI	Fangbaike	CHN	2011		0	6	2	2	2	2	2	3	2	17.9	2.3		20.20	34.10
							0	4	4	3	6					12.3	1.6		13.90	

Legend

E – Execution **D** – Difficulty **P** – Penalty **Total** – Routine score **Score** – Result

J		S1	S2	S3	S4	S5	S6	S7	S8	L
1. Q1 #59011 **CLARK** Frankie John GBR 2010										**Score: 53.60**
Ex1	Total: **27.40**	E: 18.6	D: 8.8							
E1	0	0	2	1	1	0	0	2	0	
E2	0	0	2	1	1	0	0	3	0	
E3	1	0	0	1	1	0	0	1	0	
E4	1	0	3	2	1	0	0	3	1	
E5	0	0	2	1	0	0	0	2	0	
E6	1	0	2	1	0	0	0	3	0	
D										
Ex2	Total: **26.20**	E: 18.6	D: 7.6							
E1	1	1	1	1	0	0	0	2	1	
E2	0	1	1	2	1	0	0	1	1	
E3	1	2	2	1	0	0	0	2	2	
E4	1	1	1	1	0	0	0	2	1	
E5	0	1	1	1	0	0	0	2	1	
E6	1	2	2	1	1	0	0	2	1	
D										
2. Q2 #53679 **LOMMAERT** Laurent BEL 2010										**Score: 51.80**
Ex1	Total: **22.10**	E: 17.0	D: 5.5	P: 0.4						
E1	0	1	1	0	2	1	2	3	3	
E2	0	1	1	0	3	3	2	3	3	
E3	0	1	1	0	1	2	2	4	3	
E4	0	1	0	1	2	2	2	4	3	
E5	0	2	1	1	3	2	1	3	3	
E6	0	2	0	1	3	2	1	3	1	
D										
Ex2	Total: **29.70**	E: 17.9	D: 11.8							
E1	0	2	1	1	2	1	0	2	1	
E2	0	2	1	0	3	1	0	3	1	
E3	1	2	1	1	2	1	1	2	1	
E4	0	2	1	0	2	0	0	3	1	
E5	0	2	1	1	3	1	0	2	1	
E6	0	2	1	0	3	1	0	3	1	
D										

J	S1	S2	S3	S4	S5	S6	S7	S8	L

3. Q3 #52547 **LAZAROVITZ** Shahar ISR 2010 **Score: 51.50**

Ex1	Total: **26.00**	E: 17.7	D: 8.3						
E1	0	0	2	2	1	1	0	3	1
E2	0	0	2	2	2	1	1	3	1
E3	0	0	1	2	2	1	1	2	1
E4	1	0	2	2	1	1	0	4	2
E5	1	1	2	2	2	2	1	3	1
E6	0	0	2	2	1	1	1	4	1
D									

Ex2	Total: **25.50**	E: 17.9	D: 7.6						
E1	1	2	2	2	1	0	0	2	2
E2	0	1	2	2	1	0	0	2	2
E3	0	1	1	1	0	1	1	2	1
E4	1	2	1	1	1	0	0	3	1
E5	0	2	2	2	1	1	1	2	1
E6	0	2	2	2	1	1	0	2	1
D									

4. Q4 #66299 **HARPER** Sylus USA 2010 **Score: 50.00**

Ex1	Total: **25.20**	E: 18.3	D: 6.9						
E1	0	0	2	1	1	0	0	2	2
E2	0	0	1	1	1	0	0	3	2
E3	0	0	2	2	1	0	0	2	2
E4	1	1	2	2	1	1	0	3	2
E5	0	1	1	1	0	0	0	2	1
E6	1	0	2	1	1	1	0	3	1
D									

Ex2	Total: **24.80**	E: 17.9	D: 6.9						
E1	0	0	1	3	2	2	1	3	1
E2	0	0	1	2	1	1	0	3	1
E3	0	1	1	2	2	2	1	2	1
E4	0	0	2	2	2	1	1	4	1
E5	0	0	2	2	1	1	0	3	1
E6	1	0	2	2	1	0	0	3	1
D									

5. Q5 #59033 **FRASER** Harry Lewis GBR 2011 **Score: 49.70**

Ex1	Total: **25.30**	E: 18.4	D: 6.9						
E1	0	0	1	2	1	0	0	3	1
E2	0	0	1	1	1	1	1	3	1
E3	0	0	0	1	1	1	0	2	1
E4	1	0	2	1	1	1	0	2	2
E5	1	1	2	1	2	1	1	2	1
E6	0	0	2	1	1	1	1	2	1
D									

Ex2	Total: **24.40**	E: 17.5	D: 6.9						
E1	0	0	2	2	1	1	1	2	3
E2	0	0	1	1	1	0	0	2	2
E3	1	0	2	2	2	2	1	2	2
E4	1	0	2	2	1	1	1	3	3
E5	1	1	3	2	2	1	1	3	3
E6	0	0	2	2	1	1	0	3	2
D									

J	S1	S2	S3	S4	S5	S6	S7	S8	L

6. Q6 #56572 **SHODIEV** Serdar UZB 2011 **Score: 49.40**

Ex1	Total: **24.70**	E: 18.0	D: 6.9	P: 0.2					
E1	0	0	1	2	2	0	0	3	3
E2	0	0	2	1	1	0	0	3	2
E3	0	0	1	1	1	0	0	3	2
E4	1	0	2	1	1	1	0	4	2
E5	1	1	2	1	1	1	1	3	1
E6	1	0	2	1	1	1	0	3	2
D									
Ex2	Total: **24.70**	E: 17.8	D: 6.9						
E1	1	0	3	2	2	1	1	2	1
E2	0	0	2	1	1	0	0	3	1
E3	0	0	3	2	1	0	0	2	1
E4	0	0	2	2	1	2	1	3	1
E5	1	1	3	2	2	2	2	3	1
E6	0	0	2	2	1	1	0	4	1
D									

7. Q7 #71672 **MARTYSEVICH** Elisey BLR 2010 **Score: 49.10**

Ex1	Total: **25.10**	E: 18.2	D: 6.9						
E1	0	0	2	1	1	1	0	2	1
E2	0	0	2	2	1	0	0	2	1
E3	1	0	2	2	1	1	1	2	1
E4	2	1	2	2	1	0	0	2	1
E5	0	0	2	1	1	1	0	2	1
E6	1	0	2	1	1	1	0	2	1
D									
Ex2	Total: **24.00**	E: 17.1	D: 6.9						
E1	1	0	3	2	2	1	1	3	1
E2	0	0	3	2	1	1	0	3	1
E3	1	1	3	2	2	2	1	3	1
E4	1	1	3	2	2	1	1	4	1
E5	1	1	3	2	2	2	2	3	1
E6	0	0	3	2	2	1	0	4	1
D									

8. Q8 #69222 **PODZHARYI** Kirill RUS 2010 **Score: 48.50**

Ex1	Total: **24.10**	E: 17.7	D: 6.4						
E1	0	1	2	1	2	1	1	3	2
E2	0	0	1	1	2	1	0	3	1
E3	0	0	1	1	2	1	1	3	1
E4	1	0	2	1	2	2	0	4	1
E5	1	1	2	1	2	1	1	3	1
E6	1	0	2	2	2	1	1	4	1
D									
Ex2	Total: **24.40**	E: 18.1	D: 6.3						
E1	0	1	1	2	1	1	1	3	1
E2	0	0	2	1	1	0	0	2	1
E3	0	0	1	1	1	1	1	2	1
E4	1	0	2	1	1	1	0	3	1
E5	0	0	2	2	1	1	1	3	1
E6	0	0	2	1	0	0	0	3	1
D									

LI-NING FUJITSU EUROVISION SPORT Corpay CGA ANTA

J	S1	S2	S3	S4	S5	S6	S7	S8	L

9. Q9 #66758 **VERCAIGNE** Lander BEL 2011 **Score: 48.30**

Ex1	Total: **24.50**	E: 18.3	D: 6.2						
E1	0	1	1	0	1	0	0	2	1
E2	0	1	2	1	1	1	0	2	1
E3	1	1	1	1	0	0	0	2	1
E4	0	2	2	1	0	0	0	4	1
E5	0	3	3	1	1	1	1	2	1
E6	1	3	3	1	1	0	0	3	1
D									

Ex2	Total: **23.80**	E: 17.3	D: 6.5						
E1	0	0	0	2	3	2	1	3	1
E2	0	1	0	2	3	2	1	2	1
E3	0	1	1	2	2	2	1	3	1
E4	1	0	0	2	3	2	1	3	2
E5	1	1	1	2	2	2	1	3	1
E6	1	1	0	3	3	2	1	4	1
D									

10. Q10 #59012 **BINGHAM** Harry William GBR 2011 **Score: 47.90**

Ex1	Total: **22.30**	E: 17.6	D: 5.1	P: 0.4					
E1	0	0	0	2	2	3	2	4	1
E2	0	1	0	2	2	2	1	4	1
E3	1	0	0	1	2	2	2	2	1
E4	1	0	0	2	2	3	1	4	0
E5	1	1	1	2	2	2	2	2	0
E6	0	0	2	3	2	2	1	3	0
D									

Ex2	Total: **25.60**	E: 18.0	D: 7.6						
E1	0	1	1	1	0	0	0	3	1
E2	0	2	2	2	1	0	0	3	2
E3	1	2	2	2	1	1	1	3	1
E4	1	2	1	1	0	0	0	3	1
E5	0	1	1	1	0	0	0	3	1
E6	1	3	3	2	1	0	0	3	1
D									

11. Q11 #56632 **MELAMED** Ido ISR 2011 **Score: 47.40**

Ex1	Total: **25.00**	E: 17.3	D: 7.7						
E1	0	0	3	2	2	1	1	3	1
E2	0	0	3	2	1	1	1	3	1
E3	1	0	1	2	1	1	1	4	1
E4	1	0	2	1	1	1	0	4	1
E5	1	1	3	2	2	1	1	3	1
E6	1	0	3	2	1	1	0	4	1
D									

Ex2	Total: **22.40**	E: 16.7	D: 5.7						
E1	0	0	2	2	1	2	1	3	2
E2	0	0	3	2	2	2	1	4	3
E3	0	0	1	2	2	2	2	4	2
E4	1	0	3	2	2	2	1	4	3
E5	1	1	4	2	2	2	2	4	2
E6	1	1	3	2	2	1	0	4	2
D									

J		S1	S2	S3	S4	S5	S6	S7	S8	L
12.	#64437 **MARTIN** Charlie GBR 2010									**Score: 46.50**
Ex1	Total: **23.90**	E: 17.8	D: 6.1							
E1		0	0	1	2	1	0	0	3	1
E2		0	0	2	2	1	1	1	3	1
E3		1	0	2	2	1	1	0	3	1
E4		1	0	2	2	1	1	1	3	1
E5		0	1	2	2	2	2	1	3	1
E6		1	0	2	1	1	1	0	3	1
D										
Ex2	Total: **22.60**	E: 18.0	D: 4.8	P: 0.2						
E1		0	0	0	1	0	0	0	3	2
E2		0	1	1	1	1	1	1	4	2
E3		0	0	1	1	1	0	0	5	3
E4		1	0	0	1	1	1	0	3	2
E5		1	1	1	1	1	1	1	4	2
E6		1	0	0	0	0	0	1	4	1
D										
13.	Q12 #71207 **BLUM** Tom Sydney ISR 2010									**Score: 46.20**
Ex1	Total: **23.40**	E: 16.8	D: 6.6							
E1		1	2	2	2	2	2	1	2	1
E2		0	1	2	2	1	1	1	3	1
E3		1	2	2	2	2	2	2	2	2
E4		2	2	2	2	2	2	2	4	1
E5		1	2	2	2	2	2	1	3	1
E6		2	3	3	3	2	2	1	4	1
D										
Ex2	Total: **22.80**	E: 17.0	D: 5.8							
E1		1	2	2	1	1	1	1	4	1
E2		0	1	2	2	2	1	1	3	1
E3		1	2	2	2	2	1	1	2	1
E4		1	2	2	1	2	2	2	4	1
E5		0	2	2	2	2	2	2	3	1
E6		2	3	3	2	2	1	1	3	1
D										
14.	Q13 #58234 **JOSEVSKI** Jordan AUS 2011									**Score: 46.20**
Ex1	Total: **23.20**	E: 17.3	D: 5.9							
E1		0	0	2	2	2	1	1	3	1
E2		0	1	2	2	2	2	1	2	1
E3		0	1	1	2	2	2	1	2	1
E4		1	1	2	2	2	2	1	2	1
E5		1	1	3	2	2	2	1	3	1
E6		0	0	2	2	1	1	1	3	1
D										
Ex2	Total: **23.00**	E: 17.3	D: 5.7							
E1		0	0	2	2	1	1	1	3	2
E2		0	1	3	2	2	2	2	3	2
E3		0	0	3	2	2	2	1	3	2
E4		1	0	2	2	2	1	1	3	2
E5		1	1	2	2	2	1	1	3	1
E6		1	0	2	2	1	1	0	3	1
D										

J	S1	S2	S3	S4	S5	S6	S7	S8	L

15. Q14 #60516 **WELVAERT** Tibe BEL 2011 **Score: 45.80**

Ex1	Total: **24.70**	E: 18.2	D: 6.5						
E1	1	1	2	1	2	1	1	3	1
E2	0	1	2	2	1	0	0	3	1
E3	0	0	1	1	1	1	0	2	2
E4	1	0	2	2	1	0	0	3	2
E5	0	0	2	1	1	0	0	2	1
E6	1	0	2	1	1	1	1	3	1
D									

Ex2	Total: **21.10**	E: 15.8	D: 5.5	P: 0.2					
E1	1	2	1	1	1	1	1	3	10
E2	0	2	2	1	1	1	1	3	10
E3	1	2	2	1	1	0	0	1	10
E4	1	2	2	1	1	1	1	2	10
E5	0	2	2	0	0	0	0	3	10
E6	1	3	2	1	1	0	0	3	10
D									

16. Q15 #67264 **LE NOC** Mathew FRA 2011 **Score: 45.70**

Ex1	Total: **22.10**	E: 16.7	D: 5.4						
E1	0	3	2	1	2	1	0	3	2
E2	0	4	2	2	3	2	1	4	2
E3	0	2	2	2	2	2	2	3	2
E4	1	3	2	2	2	1	1	2	3
E5	1	3	2	2	2	2	1	3	2
E6	0	3	2	1	1	1	1	4	2
D									

Ex2	Total: **23.60**	E: 17.7	D: 5.9						
E1	0	0	1	2	1	0	0	2	1
E2	0	1	2	2	2	1	1	3	2
E3	1	1	1	2	2	1	1	3	2
E4	0	0	1	2	1	1	0	4	2
E5	1	1	2	2	1	1	1	3	1
E6	1	0	2	2	1	0	0	3	1
D									

17. Q16 #66698 **LONGMAN** Noah AUS 2010 **Score: 45.00**

Ex1	Total: **22.80**	E: 17.5	D: 5.3						
E1	0	1	1	1	1	0	0	3	1
E2	0	2	2	2	2	2	1	3	1
E3	0	1	1	1	1	1	1	3	1
E4	1	2	1	1	2	1	1	4	1
E5	0	2	2	1	2	1	1	3	1
E6	1	2	2	1	2	1	1	4	1
D									

Ex2	Total: **22.20**	E: 16.7	D: 5.5						
E1	1	2	2	2	2	1	1	3	1
E2	0	2	2	2	3	2	2	3	1
E3	1	2	2	3	2	2	1	3	2
E4	2	1	2	2	2	3	2	4	2
E5	1	2	3	3	2	3	2	3	1
E6	1	2	3	2	3	2	1	4	1
D									

J	S1	S2	S3	S4	S5	S6	S7	S8	L

18. R1 #71842 **MATSUDA** Remiya JPN 2011 **Score: 45.00**

Ex1	Total: **22.50**	E: 17.2	D: 5.7	P: 0.4						
E1	0	0	1	1	2	1	0	4	1
E2	0	1	2	2	2	2	1	4	1
E3	0	0	1	2	2	2	1	3	1
E4	1	0	2	1	2	2	1	4	2
E5	1	1	3	2	1	1	1	3	1
E6	1	0	2	2	2	1	1	4	1
D									

Ex2	Total: **22.50**	E: 18.1	D: 4.4						
E1	0	0	0	1	1	1	0	2	1
E2	0	1	1	1	1	1	1	3	1
E3	0	1	1	1	1	1	1	2	1
E4	1	0	1	1	1	0	0	3	1
E5	0	1	1	1	1	1	1	3	1
E6	1	0	0	0	0	0	1	3	1
D									

19. R2 #71753 **ITO** Ritsuki JPN 2011 **Score: 44.90**

Ex1	Total: **22.60**	E: 17.5	D: 5.1						
E1	0	0	2	2	2	1	1	3	1
E2	0	0	3	2	2	1	1	3	1
E3	0	0	2	2	1	1	1	4	1
E4	1	0	3	2	1	1	1	4	1
E5	0	1	2	2	2	1	1	3	1
E6	0	0	3	2	1	1	0	4	1
D									

Ex2	Total: **22.30**	E: 18.1	D: 4.4	P: 0.2						
E1	0	0	1	1	1	1	0	3	2
E2	0	1	1	1	1	1	0	4	1
E3	0	0	0	0	1	0	0	2	2
E4	0	2	1	1	1	1	0	3	2
E5	0	1	1	1	1	1	1	3	1
E6	0	1	0	0	0	1	1	4	1
D									

20. R3 #67771 **ZILLMER** Bentley USA 2011 **Score: 44.50**

Ex1	Total: **22.10**	E: 16.6	D: 5.5						
E1	1	1	3	3	3	2	1	3	1
E2	1	1	3	3	2	2	1	3	1
E3	1	0	2	3	3	2	2	3	2
E4	1	0	3	3	3	2	1	3	1
E5	0	1	3	3	2	2	2	3	1
E6	1	0	3	3	2	2	1	4	1
D									

Ex2	Total: **22.40**	E: 17.1	D: 5.5	P: 0.2						
E1	1	1	1	1	1	1	1	3	3
E2	1	1	1	1	2	1	1	4	3
E3	1	1	2	2	2	2	1	3	3
E4	1	1	2	2	1	2	1	4	3
E5	1	1	2	2	2	1	1	3	2
E6	1	2	1	1	1	1	1	3	2
D									

J	S1	S2	S3	S4	S5	S6	S7	S8	L

21. #71839 **WADA** Aoba JPN 2010 **Score: 44.00**

Ex1	Total: **22.50**	E: 18.5	D: 4.0						
E1	0	0	0	1	0	0	0	2	3
E2	0	0	1	1	1	1	0	2	2
E3	0	0	0	1	1	0	0	2	3
E4	0	1	1	0	1	1	0	2	3
E5	0	1	1	1	2	2	1	3	2
E6	0	0	0	0	0	0	1	2	2
D									

Ex2	Total: **21.50**	E: 17.9	D: 3.6						
E1	0	0	0	0	0	0	0	3	3
E2	0	1	1	1	1	0	0	3	3
E3	0	1	1	1	1	1	1	3	3
E4	0	1	1	0	1	1	1	3	3
E5	0	0	1	1	1	1	1	2	1
E6	0	0	0	1	0	0	0	3	2
D									

22. #69416 **ZAGVOZKIN** Gleb RUS 2011 **Score: 43.60**

Ex1	Total: **20.20**	E: 16.7	D: 3.5						
E1	0	1	2	2	1	1	1		
E2	0	0	1	1	1	1	1		
E3	0	0	1	1	1	1	1		
E4	0	0	1	2	2	1	1		
E5	0	1	2	2	2	2	2		
E6	0	0	2	2	1	1	1		
D									

Ex2	Total: **23.40**	E: 17.1	D: 6.3						
E1	1	0	2	3	3	2	2	3	1
E2	0	0	2	3	2	1	1	3	1
E3	0	1	1	1	3	2	3	2	1
E4	1	0	2	3	2	2	1	3	2
E5	1	1	3	3	2	1	1	2	1
E6	0	0	2	3	2	2	1	4	1
D									

23. #69320 **MASIMOV** Ilham AZE 2010 **Score: 43.30**

Ex1	Total: **21.70**	E: 16.2	D: 5.5						
E1	1	2	2	2	1	1	1	3	2
E2	0	2	2	2	2	2	1	4	2
E3	0	2	3	3	2	2	2	4	3
E4	1	3	2	2	2	1	1	4	3
E5	1	3	3	3	1	1	1	3	3
E6	2	3	3	3	2	1	1	4	2
D									

Ex2	Total: **21.60**	E: 16.3	D: 5.3						
E1	1	3	3	2	2	1	1	3	2
E2	0	2	2	2	2	2	2	3	3
E3	0	3	3	2	2	1	1	4	3
E4	1	3	3	2	2	1	1	4	3
E5	0	3	3	3	2	2	2	3	2
E6	2	3	3	3	2	1	1	4	2
D									

J		S1	S2	S3	S4	S5	S6	S7	S8	L
24.	#53815 **ROCHA** Duarte POR 2010									**Score: 43.20**
Ex1	Total: **22.00**	E: 16.3	D: 5.7							
E1		1	2	3	3	2	2	1	3	1
E2		1	2	2	2	2	1	1	3	1
E3		1	2	3	2	2	2	2	3	1
E4		2	3	2	3	2	2	1	3	1
E5		0	3	3	3	2	2	1	3	1
E6		2	3	3	3	2	2	1	4	1
D										
Ex2	Total: **21.20**	E: 16.2	D: 5.0							
E1		1	3	3	3	2	2	1	4	2
E2		1	2	2	2	2	1	1	3	1
E3		1	3	3	2	2	2	1	3	3
E4		2	3	3	2	2	1	1	4	2
E5		1	3	3	2	2	2	1	3	1
E6		2	3	3	2	2	1	1	4	2
D										
25.	#56775 **SANTOS** Manuel POR 2010									**Score: 43.20**
Ex1	Total: **21.40**	E: 16.4	D: 5.0							
E1		1	2	2	2	2	2	1	4	2
E2		0	2	2	2	1	1	1	3	1
E3		1	2	3	2	2	2	2	4	1
E4		1	2	3	2	2	2	1	4	1
E5		1	3	3	2	2	2	2	4	1
E6		1	3	3	2	1	1	1	4	1
D										
Ex2	Total: **21.80**	E: 16.6	D: 5.2							
E1		1	2	2	1	1	1	1	3	2
E2		0	2	2	2	2	1	1	4	1
E3		0	2	2	2	2	2	1	3	2
E4		1	2	2	2	2	2	1	4	2
E5		1	3	3	2	2	2	1	4	1
E6		1	3	3	2	1	1	1	4	1
D										
26.	#67413 **CAMPBELL** Soren USA 2011									**Score: 41.80**
Ex1	Total: **19.50**	E: 16.2	D: 3.3							
E1		1	2	2	2	1	1	1		
E2		0	1	2	2	1	1	1		
E3		0	2	2	1	1	1	1		
E4		1	2	1	2	1	1	0		
E5		0	2	2	2	0	0	0		
E6		1	2	2	2	1	1	0		
D										
Ex2	Total: **22.30**	E: 16.4	D: 5.9							
E1		1	0	3	2	3	2	1	4	3
E2		0	0	3	2	2	1	1	4	3
E3		1	1	2	2	2	2	1	4	3
E4		1	0	3	3	3	2	1	4	3
E5		0	1	3	2	2	2	1	3	2
E6		1	0	3	2	1	1	0	5	3
D										

J	S1	S2	S3	S4	S5	S6	S7	S8	L

27. #71295 **PAGE** Hutchings USA 2010 **Score: 40.20**

Ex1	Total: **22.10**	E: 17.0	D: 5.1						
E1	0	0	3	2	2	2	1	4	0
E2	0	1	3	2	2	2	1	4	0
E3	0	0	1	2	2	2	2	5	0
E4	1	0	2	2	2	3	1	4	0
E5	1	1	3	2	2	2	1	3	0
E6	1	1	3	2	1	1	1	4	0
D									

Ex2	Total: **18.10**	E: 15.5	D: 2.6						
E1	1	2	2	3	2	2	1		
E2	0	2	3	3	3	1	1		
E3	0	2	2	3	2	1	1		
E4	1	2	3	2	2	1	1		
E5	1	2	3	2	2	2	1		
E6	1	4	4	2	2	1	1		
D									

28. #72084 **AMBORE** Prajwal Balasaheb IND 2011 **Score: 39.90**

Ex1	Total: **19.40**	E: 15.8	D: 4.0	P: 0.4					
E1	3	2	2	2	2	3	2	5	3
E2	3	2	2	2	3	2	2	4	3
E3	2	2	2	1	1	2	1	3	3
E4	2	1	1	1	2	1	1	4	3
E5	3	2	2	3	2	2	2	4	3
E6	3	2	2	1	3	1	1	4	3
D									

Ex2	Total: **20.50**	E: 16.4	D: 4.1						
E1	2	1	2	2	3	2	2	4	1
E2	2	1	2	2	2	2	2	4	1
E3	2	1	1	2	2	2	2	4	1
E4	3	2	1	2	1	2	2	4	2
E5	3	1	3	2	2	2	2	4	1
E6	3	2	1	1	1	3	2	3	0
D									

29. #67059 **RODRIGUEZ** Eduardo ESP 2011 **Score: 39.80**

Ex1	Total: **18.90**	E: 15.6	D: 3.7	P: 0.4					
E1	0	0	3	4	4	4	4	4	0
E2	0	1	3	3	3	3	3	4	1
E3	1	1	2	3	4	4	4	5	1
E4	1	2	2	3	3	3	3	4	1
E5	1	1	3	3	2	3	2	3	0
E6	1	3	3	3	3	3	3	4	1
D									

Ex2	Total: **20.90**	E: 16.2	D: 5.1	P: 0.4					
E1	1	2	2	2	2	2	2	4	3
E2	0	2	2	2	2	2	2	4	2
E3	1	2	3	3	2	2	2	4	2
E4	1	2	2	2	2	2	2	4	2
E5	1	3	2	2	2	2	2	4	1
E6	1	3	3	2	2	2	2	5	1
D									

J	S1	S2	S3	S4	S5	S6	S7	S8	L

30. #67531 **MONAMODI** Loago RSA 2011 **Score: 39.70**

Ex1	Total: **21.60**	E: 16.3	D: 5.3						
E1	0	1	2	2	2	2	1	3	2
E2	1	2	2	3	3	3	2	4	1
E3	1	2	3	2	2	2	2	3	1
E4	1	2	2	2	1	2	2	3	3
E5	1	2	3	2	2	2	2	4	2
E6	0	2	3	3	3	2	1	4	1
D									

Ex2	Total: **18.10**	E: 14.8	D: 3.3						
E1	1	2	2	3	2	2	1		
E2	1	2	2	3	3	3	2		
E3	0	2	3	3	3	3	2		
E4	1	2	3	3	3	2	1		
E5	1	2	3	3	3	3	3		
E6	1	3	3	3	3	2	1		
D									

31. #71733 **YAO** Chenhao CHN 2011 **Score: 37.20**

Ex1	Total: **18.30**	E: 16.1	D: 2.2						
E1	1	2	3	3	2	2	2	2	2
E2	1	2	3	2	2	2	2	4	2
E3	0	2	3	3	3	3	3	3	2
E4	1	2	3	3	2	3	2	3	2
E5	1	3	3	2	2	2	2	3	1
E6	2	3	3	2	2	2	2	3	1
D									

Ex2	Total: **18.90**	E: 16.4	D: 2.5						
E1	1	2	3	2	2	2	2	2	1
E2	1	2	3	2	2	2	2	3	1
E3	1	3	3	2	2	2	2	2	1
E4	2	3	3	2	2	2	2	2	1
E5	1	1	3	2	2	2	2	3	1
E6	2	3	3	2	2	2	2	3	1
D									

32. #66956 **MALCAVAT** Paul FRA 2011 **Score: 36.80**

Ex1	Total: **18.00**	E: 15.4	D: 2.6						
E1	1	2	2	2	2	2	2		
E2	0	2	2	2	2	2	2		
E3	0	1	1	2	2	2	2		
E4	1	2	2	2	2	3	3		
E5	1	3	3	3	2	2	2		
E6	1	3	3	2	1	1	0		
D									

Ex2	Total: **18.80**	E: 14.4	D: 4.6	P: 0.2					
E1	1	2	2	2	2	2	1	5	10
E2	0	2	2	2	2	2	1	5	10
E3	0	2	2	2	3	3	2	5	10
E4	1	2	2	2	3	3	2	4	10
E5	1	3	3	2	2	2	2	5	10
E6	1	3	3	2	1	1	2	4	10
D									

J	S1	S2	S3	S4	S5	S6	S7	S8	L
33. #71778 **LI** Fangbaike CHN 2011									**Score: 34.10**
Ex1 Total: **20.20** E: 17.9 D: 2.3									
E1	0	3	1	1	1	1	1	1	2
E2	0	4	2	2	2	2	2	4	1
E3	0	2	1	1	1	1	1	1	1
E4	0	3	1	1	1	1	1	1	1
E5	0	4	1	1	1	1	1	3	1
E6	1	3	1	1	1	1	1	2	3
D									
Ex2 Total: **13.90** E: 12.3 D: 1.6									
E1	0	2	2	1	3				
E2	0	2	2	3	4				
E3	1	2	2	3	3				
E4	0	2	2	1	2				
E5	0	3	1	1	3				
E6	1	3	2	2	1				
D									

Legend

E – Execution **D** – Difficulty **P** – Penalty **Total** – Routine score **Score** – Result

Revised

3rd Trampoline & Tumbling Junior World Championships Nanjing Yangzi River International

Conference Center, NANJING (CHN), EVENT ID: 18557

Tumbling – JUNIOR MEN – Qualification

Place			Surname	Given name	Repr	Year	Level	S1	S2	S3	S4	S5	S6	S7	S8	L	E	D	P	Total	Score
1.	Q1 (1)	#59011	CLARK	Frankie John	GBR	2010		1	0	4	2	2	0	0	5	0	18.6	8.8		27.40	53.60
								2	2	2	2	0	0	0	4	2	18.6	7.6		26.20	
2.	Q2 (2)	#53679	LOMMAERT	Laurent	BEL	2010		0	2	2	1	5	4	4	6	6	17.0	5.5	0.4	22.10	51.80
								0	4	2	1	5	2	0	5	2	17.9	11.8		29.70	
3.	Q3 (3)	#52547	LAZAROVITZ	Shahar	ISR	2010		0	0	4	4	3	2	2	6	2	17.7	8.3		26.00	51.50
								0	4	4	4	2	1	0	4	2	17.9	7.6		25.50	
4.	Q4 (4)	#66299	HARPER	Sylus	USA	2010		0	0	4	2	2	0	0	5	4	18.3	6.9		25.20	50.00
								0	0	3	4	3	2	1	6	2	17.9	6.9		24.80	
5.	Q5 (5)	#59033	FRASER	Harry Lewis	GBR	2011		0	0	3	2	2	2	1	4	2	18.4	6.9		25.30	49.70
								1	0	4	4	2	2	2	5	5	17.5	6.9		24.40	
6.	Q6 (6)	#56572	SHODIEV	Serdar	UZB	2011		1	0	4	2	2	1	0	6	4	18.0	6.9	0.2	24.70	49.40
								0	0	5	4	2	2	1	6	2	17.8	6.9		24.70	
7.	Q7 (7)	#71672	MARTYSEVICH	Elisey	BLR	2010		1	0	4	3	2	2	0	4	2	18.2	6.9		25.10	49.10
								2	1	6	4	4	2	2	6	2	17.1	6.9		24.00	
8.	Q8 (8)	#69222	PODZHARYI	Kirill	RUS	2010		1	0	4	2	4	2	2	6	2	17.7	6.4		24.10	48.50
								0	0	4	2	2	2	1	6	2	18.1	6.3		24.40	
9.	Q9 (9)	#66758	VERCAIGNE	Lander	BEL	2011		0	3	4	2	2	0	0	4	2	18.3	6.2		24.50	48.30
								1	2	0	4	6	4	2	6	2	17.3	6.5		23.80	
10.	Q10 (10)	#59012	BINGHAM	Harry William	GBR	2011		1	0	0	4	4	4	3	7	1	17.6	5.1	0.4	22.30	47.90
								1	4	3	3	1	0	0	6	2	18.0	7.6		25.60	
11.	Q11 (11)	#56632	MELAMED	Ido	ISR	2011		2	0	6	4	2	2	2	7	2	17.3	7.7		25.00	47.40
								1	0	6	4	4	4	2	8	4	16.7	5.7		22.40	
12.	Q12 (13)	#71207	BLUM	Tom Sydney	ISR	2010		2	4	4	4	4	4	2	6	2	16.8	6.6		23.40	46.20
								2	4	4	4	4	2	2	6	2	17.0	5.8		22.80	
13.	Q13 (14)	#58234	JOSEVSKI	Jordan	AUS	2011		0	2	4	4	4	4	2	5	2	17.3	5.9		23.20	46.20
								1	0	4	4	4	2	2	6	4	17.3	5.7		23.00	
14.	Q14 (15)	#60516	WELVAERT	Tibe	BEL	2011		1	0	4	2	2	1	0	6	2	18.2	6.5		24.70	45.80
								2	4	4	2	2	1	1	6	20	15.8	5.5	0.2	21.10	
15.	Q15 (16)	#67264	LE NOC	Mathew	FRA	2011		0	6	4	4	4	3	2	6	4	16.7	5.4		22.10	45.70
								1	1	3	4	2	2	1	6	3	17.7	5.9		23.60	
16.	Q16 (17)	#66698	LONGMAN	Noah	AUS	2010		0	4	3	2	4	2	2	6	2	17.5	5.3		22.80	45.00
								2	4	4	4	4	4	3	6	2	16.7	5.5		22.20	
17.	R1 (18)	#71842	MATSUDA	Remiya	JPN	2011		1	0	4	4	4	3	2	8	2	17.2	5.7	0.4	22.50	45.00
								0	1	2	2	2	2	2	6	2	18.1	4.4		22.50	
18.	R2 (19)	#71753	ITO	Ritsuki	JPN	2011		0	0	5	4	3	2	2	7	2	17.5	5.1		22.60	44.90
								0	2	2	2	2	2	0	6	3	18.1	4.4	0.2	22.30	
19.	R3 (20)	#67771	ZILLMER	Bentley	USA	2011		2	1	6	6	5	4	2	6	2	16.6	5.5		22.10	44.50
								2	2	3	3	3	2	2	6	6	17.1	5.5	0.2	22.40	

Legend

E – Execution **D** – Difficulty **P** – Penalty **Total** – Routine score **Score** – Result

Generated by Gaofei official scoring system at **Nov 15, 2026 7:58:12 PM.**

LI-NING FUJITSU EUROVISION SPORT Corpay CGA ANTA

Judges

Superior E1	#671	STOYCHEVA	Mariela	WG
Superior E2	#5117	MUTO	Shinya	WG
Superior D	#1889	MAKAROV	Nikolai	WG
CJP	#5417	VAN LINDEN	Evi	BEL
Official 1	#1896	LAMBERT	Christophe	WG
Difficulty	#12784	EVANS	Gemma	GBR
Difficulty 2	#11277	MURTAZINA	Olga	KAZ
Execution 1	#612	WILUSZ	Krzysztof	POL
Execution 2	#29817	ALADIM	Larissa	BRA
Execution 3	#53637	HAASBROEK	Michelle	RSA
Execution 4	#88536	VIEGAS	Fabio	POR
Execution 5	#469	BELOT	Laurent	FRA
Execution 6	#36563	SPACAGNA	Helen	GBR
Reserve 1	#5107	HALLWIG	Robert	USA

LI-NING FUJITSU EUROVISION SPORT Corpay ANTA

3rd Trampoline & Tumbling Junior World Championships

Nanjing Yangzi River International Conference Center, NANJING (CHN), EVENT ID: 18557

Tumbling – JUNIOR MEN – Qualification2

Group 1 14.11 17:00–17:30

1.	#66698	LONGMAN	Noah	AUS	2010
2.	#52547	LAZAROVITZ	Shahar	ISR	2010
3.	#59011	CLARK	Frankie John	GBR	2010
4.	#59033	FRASER	Harry Lewis	GBR	2011
5.	#71207	BLUM	Tom Sydney	ISR	2010
6.	#58234	JOSEVSKI	Jordan	AUS	2011
7.	#56632	MELAMED	Ido	ISR	2011
8.	#69222	PODZHARYI	Kirill	RUS	2010

Group 2 14.11 17:30–18:00

1.	#66758	VERCAIGNE	Lander	BEL	2011
2.	#59012	BINGHAM	Harry William	GBR	2011
3.	#71672	MARTYSEVICH	Elisey	BLR	2010
4.	#53679	LOMMAERT	Laurent	BEL	2010
5.	#60516	WELVAERT	Tibe	BEL	2011
6.	#66299	HARPER	Sylus	USA	2010
7.	#56572	SHODIEV	Serdar	UZB	2011
8.	#67264	LE NOC	Mathew	FRA	2011

LI-NING FUJITSU EUROVISION SPORT Corpay CGA ANTA

Revised

3rd Trampoline & Tumbling Junior World Championships Nanjing Yangzi River International

Conference Center, NANJING (CHN), EVENT ID: 18557

Tumbling – JUNIOR MEN – Qualification2

Place			Surname	Given name	Repr	Year	Level	S1	S2	S3	S4	S5	S6	S7	S8	L	E	D	P	Total	Score
1.	Q1	#53679	LOMMAERT	Laurent	BEL	2010		1	4	2	0	5	2	0	6	2	17.8	11.8		29.60	29.60
2.	Q2	#59011	CLARK	Frankie John	GBR	2010		0	0	5	2	0	0	0	4	2	18.7	8.8		27.50	27.50
3.	Q3	#59012	BINGHAM	Harry William	GBR	2011		1	0	0	4	2	0	0	6	2	18.5	8.8		27.30	27.30
4.	Q4	#52547	LAZAROVITZ	Shahar	ISR	2010		1	1	4	2	2	0	0	6	3	18.1	8.3		26.40	26.40
5.	Q5	#56632	MELAMED	Ido	ISR	2011		1	0	4	2	2	0	0	5	2	18.4	7.7		26.10	26.10
6.	NR	#59033	FRASER	Harry Lewis	GBR	2011		0	1	4	2	2	0	0	5	4	18.2	7.6		25.80	25.80
7.	Q6	#56572	SHODIEV	Serdar	UZB	2011		1	0	4	2	0	0	0	6	4	18.3	6.9		25.20	25.20
8.	Q7	#66299	HARPER	Sylus	USA	2010		0	1	3	2	2	2	1	6	2	18.1	6.9		25.00	25.00
9.	Q8	#69222	PODZHARYI	Kirill	RUS	2010		0	0	4	3	4	2	1	5	2	17.9	7.0		24.90	24.90
10.	R1	#60516	WELVAERT	Tibe	BEL	2011		2	1	4	2	2	2	0	5	2	18.0	6.9		24.90	24.90
11.	R2	#58234	JOSEVSKI	Jordan	AUS	2011		0	0	5	3	2	2	2	5	2	17.9	5.7		23.60	23.60
12.	R3	#71672	MARTYSEVICH	Elisey	BLR	2010		2	1	4	3	2	2	1	8	20	15.7	7.6	0.2	23.10	23.10
13.		#71207	BLUM	Tom Sydney	ISR	2010		2	4	4	4	4	3	3	8	6	16.2	6.6	0.2	22.60	22.60
14.		#67264	LE NOC	Mathew	FRA	2011		0	1	4	6	4	4	2	8	6	16.5	5.6	0.4	21.70	21.70
15.		#66758	VERCAIGNE	Lander	BEL	2011		0	0	1	4	4	3	2			16.6	3.3		19.90	19.90
16.		#66698	LONGMAN	Noah	AUS	2010		1	2	2	6	4	4	3			15.8	3.3		19.10	19.10

Legend

E – Execution **D** – Difficulty **P** – Penalty **Total** – Routine score **Score** – Result

Generated by Gaofei official scoring system at **Nov 15, 2026 7:58:17 PM.**

LI-NING FUJITSU EUROVISION SPORT Corpay CGA ANTA

J	S1	S2	S3	S4	S5	S6	S7	S8	L
1. Q1 #53679 **LOMMAERT** Laurent BEL 2010									**Score: 29.60**
Ex1 Total: **29.60** E: 17.8 D: 11.8									
E1	1	2	1	0	3	1	0	3	1
E2	0	2	1	0	2	1	0	3	1
E3	0	2	1	1	3	1	1	3	1
E4	1	2	0	0	2	0	0	3	2
E5	0	2	1	1	3	1	1	3	1
E6	1	2	1	0	2	0	0	3	1
D									
2. Q2 #59011 **CLARK** Frankie John GBR 2010									**Score: 27.50**
Ex1 Total: **27.50** E: 18.7 D: 8.8									
E1	1	0	3	1	1	0	0	3	1
E2	0	1	2	1	0	0	0	2	1
E3	0	0	3	1	0	0	0	2	1
E4	1	0	3	1	0	0	0	2	1
E5	0	1	2	1	1	1	1	1	1
E6	0	0	2	1	0	0	0	1	1
D									
3. Q3 #59012 **BINGHAM** Harry William GBR 2011									**Score: 27.30**
Ex1 Total: **27.30** E: 18.5 D: 8.8									
E1	1	0	0	2	1	0	0	3	1
E2	0	0	0	1	1	1	0	3	2
E3	0	0	0	2	1	0	0	3	1
E4	1	0	0	2	1	0	0	3	2
E5	0	0	1	2	0	0	1	2	1
E6	1	0	0	1	1	0	0	4	1
D									
4. Q4 #52547 **LAZAROVITZ** Shahar ISR 2010									**Score: 26.40**
Ex1 Total: **26.40** E: 18.1 D: 8.3									
E1	0	0	2	1	1	0	0	3	2
E2	0	0	2	1	1	0	0	3	1
E3	1	1	2	1	0	0	0	3	1
E4	1	0	2	1	1	0	1	3	2
E5	0	1	2	2	1	1	1	2	1
E6	1	1	2	1	1	0	0	3	2
D									
5. Q5 #56632 **MELAMED** Ido ISR 2011									**Score: 26.10**
Ex1 Total: **26.10** E: 18.4 D: 7.7									
E1	1	0	3	1	0	0	0	2	1
E2	0	0	2	1	1	0	0	2	2
E3	0	0	3	1	1	1	1	3	2
E4	1	0	2	1	0	0	0	3	1
E5	0	1	2	2	1	1	1	2	1
E6	1	1	2	1	1	0	0	3	1
D									

LI-NING FUJITSU EUROVISION SPORT Corpay CGA ANTA

J	S1	S2	S3	S4	S5	S6	S7	S8	L

6. NR #59033 **FRASER** Harry Lewis GBR 2011 **Score: 25.80**

Ex1	Total: **25.80**	E: 18.2	D: 7.6						
E1	1	0	2	1	1	0	0	3	2
E2	0	1	1	1	1	0	0	2	3
E3	0	0	2	1	1	0	0	2	3
E4	1	0	2	1	1	0	1	3	2
E5	0	1	2	2	1	1	1	2	2
E6	0	1	2	1	1	1	0	3	2
D									

7. Q6 #56572 **SHODIEV** Serdar UZB 2011 **Score: 25.20**

Ex1	Total: **25.20**	E: 18.3	D: 6.9						
E1	1	0	1	1	0	0	0	3	2
E2	0	0	2	1	1	0	0	2	2
E3	0	0	2	1	0	0	0	3	2
E4	1	0	2	1	1	0	0	3	2
E5	0	1	2	1	0	0	1	3	2
E6	1	0	2	1	0	0	0	3	1
D									

8. Q7 #66299 **HARPER** Sylus USA 2010 **Score: 25.00**

Ex1	Total: **25.00**	E: 18.1	D: 6.9						
E1	1	0	2	1	0	0	0	3	1
E2	0	1	2	2	1	1	0	3	2
E3	0	0	2	1	0	0	0	3	1
E4	0	0	1	2	2	1	1	3	1
E5	0	1	1	1	1	1	1	3	1
E6	1	1	1	1	1	1	1	3	1
D									

9. Q8 #69222 **PODZHARYI** Kirill RUS 2010 **Score: 24.90**

Ex1	Total: **24.90**	E: 17.9	D: 7.0						
E1	0	0	2	1	2	0	0	2	1
E2	0	1	2	1	2	1	1	2	1
E3	0	0	2	1	1	0	0	3	1
E4	0	0	2	2	2	1	0	3	1
E5	0	0	2	2	2	1	1	1	1
E6	1	1	2	2	2	1	1	3	1
D									

10. R1 #60516 **WELVAERT** Tibe BEL 2011 **Score: 24.90**

Ex1	Total: **24.90**	E: 18.0	D: 6.9						
E1	1	0	2	1	1	0	0	2	1
E2	1	1	2	2	1	1	0	3	2
E3	0	0	2	1	0	0	0	2	1
E4	1	0	2	2	1	1	0	3	1
E5	0	1	2	1	1	1	1	1	1
E6	1	1	2	1	1	1	1	3	1
D									

LI-NING FUJITSU EUROVISION SPORT Corpay CGA ANTA

J	S1	S2	S3	S4	S5	S6	S7	S8	L

11. R2 #58234 **JOSEVSKI** Jordan AUS 2011 **Score: 23.60**

Ex1	Total: **23.60**	E: 17.9	D: 5.7						
E1	0	0	3	2	1	1	1	2	1
E2	0	0	1	1	1	1	0	2	1
E3	0	1	3	1	1	0	0	3	1
E4	1	0	3	2	1	1	2	2	1
E5	0	0	2	2	1	2	1	3	1
E6	1	1	2	1	1	1	1	3	1
D									

12. R3 #71672 **MARTYSEVICH** Elisey BLR 2010 **Score: 23.10**

Ex1	Total: **23.10**	E: 15.7	D: 7.6	P: 0.2					
E1	1	0	2	1	1	1	0	4	10
E2	1	0	2	2	1	1	0	5	10
E3	1	1	3	1	1	1	1	4	10
E4	1	0	2	1	1	1	0	4	10
E5	0	1	2	2	1	1	1	3	10
E6	1	1	3	2	1	1	1	5	10
D									

13. #71207 **BLUM** Tom Sydney ISR 2010 **Score: 22.60**

Ex1	Total: **22.60**	E: 16.2	D: 6.6	P: 0.2					
E1	1	2	3	3	2	1	1	4	2
E2	1	2	2	2	2	1	1	4	3
E3	1	2	3	1	1	1	1	3	3
E4	1	3	2	3	2	2	2	4	3
E5	0	2	2	2	1	2	2	3	3
E6	2	2	2	2	2	2	2	5	2
D									

14. #67264 **LE NOC** Mathew FRA 2011 **Score: 21.70**

Ex1	Total: **21.70**	E: 16.5	D: 5.6	P: 0.4					
E1	0	0	2	3	2	2	1	4	2
E2	0	1	2	2	2	1	1	4	3
E3	0	0	3	3	2	2	2	3	3
E4	0	0	2	3	2	2	1	3	3
E5	0	1	2	3	2	2	2	4	3
E6	1	1	2	3	1	1	1	4	3
D									

15. #66758 **VERCAIGNE** Lander BEL 2011 **Score: 19.90**

Ex1	Total: **19.90**	E: 16.6	D: 3.3						
E1	1	0	0	2	3	1	1		
E2	0	0	0	2	2	1	0		
E3	0	0	3	2	2	2	2		
E4	1	1	0	3	3	2	1		
E5	0	1	1	3	2	2	1		
E6	0	0	3	2	1	1	0		
D									

J	S1	S2	S3	S4	S5	S6	S7	S8	L

16. #66698 **LONGMAN** Noah AUS 2010 **Score: 19.10**

Ex1	Total: **19.10**	E: 15.8	D: 3.3						
E1	1	1	0	3	2	2	1		
E2	0	1	1	3	3	2	1		
E3	0	1	1	3	2	2	2		
E4	1	2	2	4	2	2	1		
E5	0	1	3	2	2	2	2		
E6	1	1	1	3	2	1	2		
D									

Legend

E – Execution **D** – Difficulty **P** – Penalty **Total** – Routine score **Score** – Result

Revised

3rd Trampoline & Tumbling Junior World Championships Nanjing Yangzi River International

Conference Center, NANJING (CHN), EVENT ID: 18557

Tumbling – JUNIOR MEN – Qualification2

Place			Surname	Given name	Repr	Year	Level	S1	S2	S3	S4	S5	S6	S7	S8	L	E	D	P	Total	Score
1.	Q1 (1)	#53679	LOMMAERT	Laurent	BEL	2010		1	4	2	0	5	2	0	6	2	17.8	11.8		29.60	29.60
2.	Q2 (2)	#59011	CLARK	Frankie John	GBR	2010		0	0	5	2	0	0	0	4	2	18.7	8.8		27.50	27.50
3.	Q3 (3)	#59012	BINGHAM	Harry William	GBR	2011		1	0	0	4	2	0	0	6	2	18.5	8.8		27.30	27.30
4.	Q4 (4)	#52547	LAZAROVITZ	Shahar	ISR	2010		1	1	4	2	2	0	0	6	3	18.1	8.3		26.40	26.40
5.	Q5 (5)	#56632	MELAMED	Ido	ISR	2011		1	0	4	2	2	0	0	5	2	18.4	7.7		26.10	26.10
6.	Q6 (7)	#56572	SHODIEV	Serdar	UZB	2011		1	0	4	2	0	0	0	6	4	18.3	6.9		25.20	25.20
7.	Q7 (8)	#66299	HARPER	Sylus	USA	2010		0	1	3	2	2	2	1	6	2	18.1	6.9		25.00	25.00
8.	Q8 (9)	#69222	PODZHARYI	Kirill	RUS	2010		0	0	4	3	4	2	1	5	2	17.9	7.0		24.90	24.90
9.	NR (6)	#59033	FRASER	Harry Lewis	GBR	2011		0	1	4	2	2	0	0	5	4	18.2	7.6		25.80	25.80
10.	R1 (10)	#60516	WELVAERT	Tibe	BEL	2011		2	1	4	2	2	2	0	5	2	18.0	6.9		24.90	24.90
11.	R2 (11)	#58234	JOSEVSKI	Jordan	AUS	2011		0	0	5	3	2	2	2	5	2	17.9	5.7		23.60	23.60
12.	R3 (12)	#71672	MARTYSEVICH	Elisey	BLR	2010		2	1	4	3	2	2	1	8	20	15.7	7.6	0.2	23.10	23.10

Legend

E – Execution **D** – Difficulty **P** – Penalty **Total** – Routine score **Score** – Result

Generated by Gaofei official scoring system at **Nov 15, 2026 7:58:17 PM.**

LI-NING FUJITSU EUROVISION SPORT Corpay CGA ANTA

Judges

Superior E1	#671	STOYCHEVA	Mariela	WG
Superior E2	#5112	MORGAN	Clive	WG
Superior D	#5117	MUTO	Shinya	WG
CJP	#5417	VAN LINDEN	Evi	BEL
Official 1	#1896	LAMBERT	Christophe	WG
Difficulty	#12784	EVANS	Gemma	GBR
Difficulty 2	#11277	MURTAZINA	Olga	KAZ
Execution 1	#612	WILUSZ	Krzysztof	POL
Execution 2	#884	AUSTINE	Brett Thomas	AUS
Execution 3	#601	SIMAO	Rute	POR
Execution 4	#12721	SKAKUN	Vladislav	RUS
Execution 5	#62360	CHARLIER	Robin	FRA
Execution 6	#5046	ZHAO	Qiushuang	CHN
Reserve 1	#660	FUKUI	Naoya	JPN

LI-NING FUJITSU EUROVISION SPORT Corpay ANTA

3rd Trampoline & Tumbling Junior World Championships

Nanjing Yangzi River International Conference Center, NANJING (CHN), EVENT ID: 18557

Tumbling – JUNIOR MEN – Final 1

Group 1 15.11 15:00–15:30 (F1/F2)

1.	#56572	SHODIEV	Serdar	UZB	2011
2.	#56632	MELAMED	Ido	ISR	2011
3.	#66299	HARPER	Sylus	USA	2010
4.	#69222	PODZHARYI	Kirill	RUS	2010
5.	#59012	BINGHAM	Harry William	GBR	2011
6.	#52547	LAZAROVITZ	Shahar	ISR	2010
7.	#53679	LOMMAERT	Laurent	BEL	2010
8.	#59011	CLARK	Frankie John	GBR	2010

Generated by Gaofei official scoring system at **Nov 15, 2026 7:58:17 PM.**

LI-NING FUJITSU EUROVISION SPORT Corpay CGA ANTA

Revised

3rd Trampoline & Tumbling Junior World Championships Nanjing Yangzi River International

Conference Center, NANJING (CHN), EVENT ID: 18557

Tumbling – JUNIOR MEN – Final 1

Place			Surname	Given name	Repr	Year	Level	S1	S2	S3	S4	S5	S6	S7	S8	L	E	D	P	Total	Score
1.	Q1	#53679	LOMMAERT	Laurent	BEL	2010		0	2	2	0	2	1	0	6	4	18.3	10.2	0.2	28.30	28.30
2.	Q2	#52547	LAZAROVITZ	Shahar	ISR	2010		0	0	4	4	3	2	0	6	2	17.9	9.0		26.90	26.90
3.	Q3	#59011	CLARK	Frankie John	GBR	2010		2	0	4	2	2	2	1	6	2	17.9	8.0		25.90	25.90
4.	Q4	#56632	MELAMED	Ido	ISR	2011		2	2	6	2	2	0	0	6	2	17.8	7.7		25.50	25.50
5.		#69222	PODZHARYI	Kirill	RUS	2010		1	0	3	2	2	2	0	6	0	18.4	7.0		25.40	25.40
6.		#59012	BINGHAM	Harry William	GBR	2011		2	0	0	4	4	4	2	7	4	17.3	7.7		25.00	25.00
7.		#66299	HARPER	Sylus	USA	2010		0	1	2	3	4	2	2	7	4	17.5	6.5		24.00	24.00
8.		#56572	SHODIEV	Serdar	UZB	2011		0	0	2	2	1	0	0			17.5	3.3		20.80	20.80

Legend

E – Execution **D** – Difficulty **P** – Penalty **Total** – Routine score **Score** – Result

Generated by Gaofei official scoring system at **Nov 15, 2026 7:58:17 PM.**

LI-NING FUJITSU EUROVISION SPORT Corpay CGA ANTA

J	S1	S2	S3	S4	S5	S6	S7	S8	L
1. Q1 #53679 **LOMMAERT** Laurent BEL 2010									**Score: 28.30**
Ex1 Total: **28.30** E: 18.3 D: 10.2 P: 0.2									
E1	0	0	0	2	1	0	0	3	2
E2	0	2	0	1	2	0	0	2	3
E3	0	1	1	0	1	0	0	3	3
E4	0	1	1	0	1	1	0	2	2
E5	0	1	1	0	1	1	0	3	2
E6	0	1	1	0	0	1	1	3	2
D									
2. Q2 #52547 **LAZAROVITZ** Shahar ISR 2010									**Score: 26.90**
Ex1 Total: **26.90** E: 17.9 D: 9.0									
E1	0	0	2	1	2	0	0	3	1
E2	0	0	2	1	2	1	0	4	1
E3	1	1	2	2	1	1	0	3	1
E4	0	1	2	2	2	0	0	3	1
E5	0	0	1	2	1	1	1	2	1
E6	0	0	3	2	1	1	1	4	1
D									
3. Q3 #59011 **CLARK** Frankie John GBR 2010									**Score: 25.90**
Ex1 Total: **25.90** E: 17.9 D: 8.0									
E1	1	0	3	2	2	1	0	3	1
E2	1	0	2	1	0	0	0	3	1
E3	1	1	2	1	1	1	1	2	2
E4	0	0	2	1	0	0	0	3	1
E5	1	0	1	1	1	1	1	2	1
E6	1	1	2	1	1	1	1	3	1
D									
4. Q4 #56632 **MELAMED** Ido ISR 2011									**Score: 25.50**
Ex1 Total: **25.50** E: 17.8 D: 7.7									
E1	1	0	3	1	1	0	0	3	1
E2	1	0	3	0	0	0	0	3	1
E3	1	1	2	1	1	1	1	3	1
E4	0	1	3	2	1	0	0	3	1
E5	1	1	2	2	1	1	1	2	1
E6	1	1	3	1	1	0	0	3	1
D									
5. #69222 **PODZHARYI** Kirill RUS 2010									**Score: 25.40**
Ex1 Total: **25.40** E: 18.4 D: 7.0									
E1	1	0	2	1	2	0	0	3	0
E2	0	0	2	0	1	2	0	3	0
E3	1	1	1	1	0	1	0	3	1
E4	0	0	1	1	1	0	0	3	0
E5	0	0	1	1	1	1	1	3	0
E6	1	1	2	1	1	1	1	3	1
D									

Generated by Gaofei official scoring system at **Nov 15, 2026 7:58:17 PM.**

LI-NING FUJITSU EUROVISION SPORT Corpay CGA ANTA

J	S1	S2	S3	S4	S5	S6	S7	S8	L

6. #59012 **BINGHAM** Harry William GBR 2011 **Score: 25.00**

Ex1	Total: **25.00**	E: 17.3	D: 7.7						
E1	1	0	0	2	2	2	1	4	3
E2	1	0	0	2	3	2	1	4	2
E3	1	1	1	2	2	2	2	3	2
E4	0	0	0	2	2	2	1	4	2
E5	1	0	0	1	3	2	1	3	3
E6	1	0	0	1	1	1	0	3	2
D									

7. #66299 **HARPER** Sylus USA 2010 **Score: 24.00**

Ex1	Total: **24.00**	E: 17.5	D: 6.5						
E1	1	0	2	1	2	1	0	3	2
E2	0	0	2	3	2	1	1	4	1
E3	0	1	1	2	2	1	1	3	2
E4	0	0	1	2	2	1	1	4	2
E5	0	1	1	1	3	2	1	3	2
E6	0	1	1	1	1	1	1	4	1
D									

8. #56572 **SHODIEV** Serdar UZB 2011 **Score: 20.80**

Ex1	Total: **20.80**	E: 17.5	D: 3.3						
E1	1	0	1	1	1	0	0		
E2	0	0	2	0	0	0	0		
E3	1	1	2	1	1	1	1		
E4	0	0	1	1	0	0	0		
E5	0	0	1	1	0	0	1		
E6	0	1	1	1	1	0	0		
D									

Legend

E – Execution **D** – Difficulty **P** – Penalty **Total** – Routine score **Score** – Result

Generated by Gaofei official scoring system at **Nov 15, 2026 7:58:17 PM.**

LI-NING FUJITSU EUROVISION SPORT Corpay CGA ANTA

Revised

3rd Trampoline & Tumbling Junior World Championships Nanjing Yangzi River International

Conference Center, NANJING (CHN), EVENT ID: 18557

Tumbling – JUNIOR MEN – Final 1

Place		Surname	Given name	Repr	Year	Level	S1	S2	S3	S4	S5	S6	S7	S8	L	E	D	P	Total	Score
1.	Q1 (1) #53679	LOMMAERT	Laurent	BEL	2010		0	2	2	0	2	1	0	6	4	18.3	10.2	0.2	28.30	28.30
2.	Q2 (2) #52547	LAZAROVITZ	Shahar	ISR	2010		0	0	4	4	3	2	0	6	2	17.9	9.0		26.90	26.90
3.	Q3 (3) #59011	CLARK	Frankie John	GBR	2010		2	0	4	2	2	2	1	6	2	17.9	8.0		25.90	25.90
4.	Q4 (4) #56632	MELAMED	Ido	ISR	2011		2	2	6	2	2	0	0	6	2	17.8	7.7		25.50	25.50

Legend

E – Execution **D** – Difficulty **P** – Penalty **Total** – Routine score **Score** – Result

Generated by Gaofei official scoring system at **Nov 15, 2026 7:58:17 PM.**

LI-NING FUJITSU EUROVISION SPORT Corpay CGA ANTA

Judges

Superior E1	#671	STOYCHEVA	Mariela	WG
Superior E2	#5112	MORGAN	Clive	WG
Superior D	#5117	MUTO	Shinya	WG
CJP	#5417	VAN LINDEN	Evi	BEL
Official 1	#1896	LAMBERT	Christophe	WG
Difficulty	#12784	EVANS	Gemma	GBR
Difficulty 2	#11277	MURTAZINA	Olga	KAZ
Execution 1	#612	WILUSZ	Krzysztof	POL
Execution 2	#884	AUSTINE	Brett Thomas	AUS
Execution 3	#601	SIMAO	Rute	POR
Execution 4	#12721	SKAKUN	Vladislav	RUS
Execution 5	#62360	CHARLIER	Robin	FRA
Execution 6	#5046	ZHAO	Qiushuang	CHN
Reserve 1	#660	FUKUI	Naoya	JPN

LI-NING FUJITSU EUROVISION SPORT Corpay ANTA

Revised

3rd Trampoline & Tumbling Junior World Championships

Nanjing Yangzi River International Conference Center, NANJING (CHN), EVENT ID: 18557

Tumbling – JUNIOR MEN – Final 2

Group 1 15.11 15:00–15:30 (F1/F2)

1.	#56632	MELAMED	Ido	ISR	2011
2.	#52547	LAZAROVITZ	Shahar	ISR	2010
3.	#53679	LOMMAERT	Laurent	BEL	2010
4.	#59011	CLARK	Frankie John	GBR	2010

Generated by Gaofei official scoring system at **Nov 15, 2026 7:58:17 PM.**

LI-NING FUJITSU EUROVISION SPORT Corpay CGA ANTA

Tumbling – JUNIOR MEN – Final 2

Place		Surname	Given name	Repr	Year	Level	S1	S2	S3	S4	S5	S6	S7	S8	L	E	D	P	Total	Score
1.	#53679	LOMMAERT	Laurent	BEL	2010		0	2	2	0	4	2	0	5	2	18.3	11.8		30.10	30.10
2.	#59011	CLARK	Frankie John	GBR	2010		2	1	4	2	2	2	1	4	0	18.2	9.5		27.70	27.70
3.	#52547	LAZAROVITZ	Shahar	ISR	2010		0	0	5	3	3	2	1	8	20	15.8	9.1	0.2	24.70	24.70
4.	#56632	MELAMED	Ido	ISR	2011		2	0	5	4	4	4	2	6	2	17.1	5.9		23.00	23.00

Legend

E – Execution **D** – Difficulty **P** – Penalty **Total** – Routine score **Score** – Result

LI-NING FUJITSU EUROVISION SPORT Corpay CGA ANTA

J	S1	S2	S3	S4	S5	S6	S7	S8	L
1. #53679 **LOMMAERT** Laurent BEL 2010									**Score: 30.10**
Ex1 Total: **30.10** E: 18.3 D: 11.8									
E1	0	2	1	0	3	1	0	3	1
E2	0	2	1	0	2	0	0	3	1
E3	0	1	1	0	1	1	1	2	1
E4	0	1	1	0	2	0	0	2	1
E5	0	1	1	1	2	1	1	2	1
E6	0	1	1	0	2	1	0	3	1
D									
2. #59011 **CLARK** Frankie John GBR 2010									**Score: 27.70**
Ex1 Total: **27.70** E: 18.2 D: 9.5									
E1	1	0	3	0	2	0	0	2	0
E2	1	0	3	0	0	2	1	2	0
E3	1	1	2	1	1	1	1	2	1
E4	0	0	2	1	1	1	0	2	0
E5	1	1	1	1	1	1	0	2	0
E6	1	1	2	1	1	1	1	2	0
D									
3. #52547 **LAZAROVITZ** Shahar ISR 2010									**Score: 24.70**
Ex1 Total: **24.70** E: 15.8 D: 9.1 P: 0.2									
E1	0	0	3	1	2	1	0	4	10
E2	0	0	3	2	1	0	0	4	10
E3	1	1	2	2	2	1	1	4	10
E4	0	0	2	1	2	1	0	4	10
E5	0	0	2	2	1	1	1	3	10
E6	1	0	3	1	1	1	1	3	10
D									
4. #56632 **MELAMED** Ido ISR 2011									**Score: 23.00**
Ex1 Total: **23.00** E: 17.1 D: 5.9									
E1	1	0	3	2	2	2	1	4	1
E2	1	0	3	2	1	1	0	3	1
E3	1	1	2	2	2	2	2	3	1
E4	0	0	3	2	2	2	1	3	1
E5	1	0	2	3	3	2	1	4	1
E6	1	1	2	2	1	1	0	3	1
D									

Legend

E – Execution **D** – Difficulty **P** – Penalty **Total** – Routine score **Score** – Result

Generated by Gaofei official scoring system at **Nov 15, 2026 7:58:17 PM.**

Medalists

1.	GOLD	#53679	LOMMAERT	Laurent	BEL	2010
2.	SILVER	#59011	CLARK	Frankie John	GBR	2010
3.	BRONZE	#52547	LAZAROVITZ	Shahar	ISR	2010

LI-NING FUJITSU EUROVISION SPORT Corpay CGA ANTA

Judges

Superior E1	#38	VICENTE	Miguel	WG
Superior E2	#601	SIMAO	Rute	POR
Superior D	#5112	MORGAN	Clive	WG
CJP	#660	FUKUI	Naoya	JPN
Official 1	#1896	LAMBERT	Christophe	WG
Difficulty	#5417	VAN LINDEN	Evi	BEL
Difficulty 2	#11247	CORRADI	Maria Carolina	ARG
Execution 1	#5096	RAJOTTE	Sebastien	CAN
Execution 2	#36563	SPACAGNA	Helen	GBR
Execution 3	#469	BELOT	Laurent	FRA
Execution 4	#5046	ZHAO	Qiushuang	CHN
Execution 5	#92422	TANRIVERDIYEV	Yasir	AZE
Execution 6	#29817	ALADIM	Larissa	BRA
Reserve 1	#12784	EVANS	Gemma	GBR

LI-NING FUJITSU EUROVISION SPORT Corpay ANTA

3rd Trampoline & Tumbling Junior World Championships

Nanjing Yangzi River International Conference Center, NANJING (CHN), EVENT ID: 18557

Tumbling – JUNIOR WOMEN – Qualification

Group 1 13.11 14:00–14:50

1.	#67228	LEHMANN	Anna	AUS	2011
2.	#71783	BROUSSEAU	Anaïs	FRA	2010
3.	#57222	NEL	Cara-Mia	RSA	2010
4.	#65763	TRAINER	Keren	GBR	2010
5.	#53786	DOROKHOVA	Varvara	RUS	2010
6.	#66508	BAECK	Lobke	BEL	2011
7.	#66278	COLEBROOK	Misha	AUS	2011
8.	#71810	YANG	Luyu	CHN	2010
9.	#66723	CARTA	Alessia	ESP	2011
10.	#67015	MOSIER	Bella	CAN	2011
11.	#60719	CAMPBELL	Ingrid	USA	2010
12.	#71836	FUJITA	Sakura	JPN	2010

Group 2 13.11 14:50–15:40

1.	#71671	LABAR	Palina	BLR	2011
2.	#57252	KACHAN	Alexsa	AUS	2010
3.	#66556	PARAMO	Elia	ESP	2010
4.	#67540	BOLOS	Sophie	USA	2011
5.	#68986	KAPACH MORAG	Alma	ISR	2011
6.	#59035	SEAMAN	Emily	GBR	2011
7.	#72046	KADAM	Bhavika	IND	2011
8.	#63310	FERREIRA	Claudia	POR	2011
9.	#53412	VALIEVA	Liia	RUS	2010
10.	#71807	GUO	Jiayi	CHN	2010
~~11.~~	~~#67537~~	~~SCHMIDT~~	~~Avery~~	~~USA~~	~~2011~~
12.	#71501	GLEESON-FRATER	Lucy	AUS	2010

Generated by Gaofei official scoring system at **Nov 15, 2026 7:58:12 PM.**

LI-NING FUJITSU EUROVISION SPORT Corpay CGA ANTA

Group 3 13.11 15:40–16:30

~~1.~~	~~#64460~~	~~HUGHES~~	~~Arya~~	~~CAN~~	~~2010~~
2.	#71840	LLOYD	Ffion Misaki	JPN	2011
3.	#55915	CASTRO	Ines	POR	2011
4.	#57142	DUCHESNE	Clemence	FRA	2010
5.	#71761	PEI	Yuhan	CHN	2011
6.	#71206	BLUM	Jasmine Iris	ISR	2010
7.	#67491	BROOKS	Anya	USA	2011
8.	#71875	USKOVA	Darina	RUS	2011
9.	#71779	MO	Linxi	CHN	2010
10.	#57141	FRESNAIS	Chloe	FRA	2010
11.	#67035	VALLY	Skyla	GBR	2011

Group 4 13.11 16:30–17:20

1.	#68015	KOKODYNSKA	Amelia	POL	2010
2.	#56761	NARCISO	Ema	POR	2011
3.	#66957	RAMBAUD	Rachel	FRA	2011
4.	#60429	MORENO	Alba	ESP	2011
5.	#60690	CARDOSO	Rita	POR	2011
6.	#66937	MEIR	Ester	ISR	2011
7.	#71670	KAYAN	Daminika	BLR	2010
8.	#55963	WEST	Grace	GBR	2010

LI-NING FUJITSU EUROVISION SPORT Corpay CGA ANTA

Revised

3rd Trampoline & Tumbling Junior World Championships Nanjing Yangzi River International

Conference Center, NANJING (CHN), EVENT ID: 18557

Tumbling – JUNIOR WOMEN – Qualification

Place			Surname	Given name	Repr	Year	Level	S1	S2	S3	S4	S5	S6	S7	S8	L	E	D	P	Total	Score
1.	Q1	#57252	KACHAN	Alexsa	AUS	2010		0	0	4	2	1	0	0	5	3	18.5	7.4		25.90	51.40
								1	0	2	2	0	0	0	4	2	18.9	6.6		25.50	
2.	Q2	#53786	DOROKHOVA	Varvara	RUS	2010		0	0	4	2	2	1	2	6	2	18.1	7.1		25.20	48.10
								1	2	1	0	0	1	1	6	4	18.4	4.5		22.90	
3.	Q3	#59035	SEAMAN	Emily	GBR	2011		1	1	4	4	4	2	2	8	4	17.0	6.6		23.60	47.30
								1	2	4	2	2	0	0	4	2	18.3	5.4		23.70	
4.	Q4	#53412	VALIEVA	Liia	RUS	2010		1	4	2	3	2	1	2	6	2	17.7	5.3		23.00	46.50
								0	0	4	4	3	4	3	7	2	17.3	6.2		23.50	
5.	Q5	#67540	BOLOS	Sophie	USA	2011		2	0	6	4	2	2	0	7	4	17.3	6.1		23.40	46.10
								2	2	1	2	0	0	0	6	4	18.3	4.4		22.70	
6.	Q6	#60719	CAMPBELL	Ingrid	USA	2010		1	4	4	3	2	2	2	6	2	17.4	5.0		22.40	45.80
								0	4	4	2	1	0	0	5	2	18.2	5.2		23.40	
7.	Q7	#71875	USKOVA	Darina	RUS	2011		1	2	4	4	4	2	2	7	2	17.2	5.4		22.60	45.30
								1	2	4	4	4	2	2	8	2	17.1	5.6		22.70	
8.	Q8	#66278	COLEBROOK	Misha	AUS	2011		1	4	4	4	2	2	2	7	2	17.2	5.3		22.50	45.30
								1	4	4	4	2	2	2	6	2	17.3	5.5		22.80	
9.	Q9	#55963	WEST	Grace	GBR	2010		2	4	4	4	2	2	2	8	6	16.6	5.7		22.30	45.20
								2	4	4	4	2	2	2	7	3	17.0	5.9		22.90	
10.	Q10	#57141	FRESNAIS	Chloe	FRA	2010		2	2	6	4	2	2	2	6	2	17.2	6.1		23.30	45.10
								2	4	2	2	2	2	2	6	3	17.5	4.5	0.2	21.80	
11.	Q11	#67035	VALLY	Skyla	GBR	2011		2	2	0	1	1	2	2	6	4	18.0	4.0		22.00	44.70
								2	2	2	2	0	1	1	5	6	17.9	4.8		22.70	
12.	Q12	#71783	BROUSSEAU	Anaïs	FRA	2010		1	4	4	4	2	2	2	6	2	17.3	4.6		21.90	44.40
								0	3	3	3	2	2	1	7	2	17.7	4.8		22.50	
13.	Q13	#57142	DUCHESNE	Clemence	FRA	2010		2	4	4	2	2	2	1	6	6	17.1	4.8		21.90	44.30
								2	4	4	3	2	0	1	8	2	17.4	5.0		22.40	
14.	Q14	#67491	BROOKS	Anya	USA	2011		1	4	4	3	2	2	2	6	2	17.4	5.0		22.40	44.00
								2	4	4	4	2	2	2	8	4	16.8	4.8		21.60	
15.		#65763	TRAINER	Keren	GBR	2010		0	4	4	2	1	0	0	4	3	18.2	5.0		23.20	43.40
								0	4	2	2	2	1	1	5	20	16.3	4.1	0.2	20.20	
16.	Q15	#60690	CARDOSO	Rita	POR	2011		2	5	4	4	2	2	2	8	5	16.6	5.2		21.80	43.10
								2	4	4	4	3	3	3	8	4	16.5	5.0	0.2	21.30	
17.	Q16	#71840	LLOYD	Ffion Misaki	JPN	2011		0	3	2	2	2	2	2	6	2	17.9	3.6		21.50	43.00
								1	4	2	2	2	2	2	7	4	17.4	4.1		21.50	
18.	R1	#71671	LABAR	Palina	BLR	2011		2	4	4	4	4	4	2	7	2	16.7	5.5		22.20	42.90
								2	6	4	5	5	4	2	8	4	16.0	5.3	0.6	20.70	
19.	R2	#68015	KOKODYNSKA	Amelia	POL	2010		2	4	4	3	2	2	2	8	4	16.9	4.0		20.90	42.30
								2	4	4	2	2	2	2	8	2	17.2	4.2		21.40	
20.	R3	#71670	KAYAN	Daminika	BLR	2010		2	2	4	4	2	2	2	8	2	17.2	3.7		20.90	42.10
								2	2	4	3	2	2	2	8	2	17.3	3.9		21.20	
21.		#60429	MORENO	Alba	ESP	2011		3	2	2	2	2	2	2	6	4	17.5	3.5		21.00	41.90
								4	2	2	2	2	2	2	7	2	17.5	3.4		20.90	
22.		#67015	MOSIER	Bella	CAN	2011		2	3	4	4	4	2	2	7	2	17.0	4.1		21.10	41.50
								2	4	4	4	4	4	3	8	2	16.5	3.9		20.40	

Generated by Gaofei official scoring system at **Nov 15, 2026 7:58:12 PM.**

LI-NING FUJITSU EUROVISION SPORT Corpay ANTA

Place		Surname	Given name	Repr	Year	Level	S1	S2	S3	S4	S5	S6	S7	S8	L	E	D	P	Total	Score
23.	#66508	BAECK	Lobke	BEL	2011		2	2	6	4	4	4	2	9	3	16.4	2.9		19.30	41.30
							2	4	4	3	2	2	2	8	3	17.0	5.0		22.00	
24.	#71779	MO	Linxi	CHN	2010		1	2	2	2	2	2	2	8	2	17.7	3.1		20.80	41.10
							1	2	2	2	2	2	2	6	2	17.9	2.4		20.30	
25.	#71836	FUJITA	Sakura	JPN	2010		1	2	2	1	2	2	2	8	3	17.7	2.7		20.40	40.80
							2	2	1	2	1	1	2	8	6	17.5	2.9		20.40	
26.	#66957	RAMBAUD	Rachel	FRA	2011		2	2	6	4	3	2	2	8	2	16.9	6.1	0.4	22.60	40.40
							1	2	2	3	2	2	2			16.6	1.2		17.80	
27.	#66556	PARAMO	Elia	ESP	2010		5	4	3	2	2	2	2	8	2	17.0	3.2		20.20	40.30
							6	4	3	2	3	2	2	10	2	16.6	3.5		20.10	
28.	#66723	CARTA	Alessia	ESP	2011		2	3	4	4	3	2	5	6	4	16.7	3.4	0.2	19.90	39.80
							2	3	4	4	4	3	2	8	6	16.4	3.7	0.2	19.90	
29.	#67228	LEHMANN	Anna	AUS	2011		2	4	4	4	4	4	2	8	2	16.6	4.8		21.40	39.60
							2	4	4	4	4	4	2			15.6	2.6		18.20	
30.	#55915	CASTRO	Ines	POR	2011		2	3	4	3	4	2	2	8	2	17.0	3.2		20.20	39.60
							2	2	2	2	4	4	2	6	3	17.3	2.1		19.40	
31.	#56761	NARCISO	Ema	POR	2011		1	3	3	2	3	2	2	8	4	17.2	3.4		20.60	39.00
							2	3	3	2	3	3	2	8	20	15.4	3.2	0.2	18.40	
32.	#71501	GLEESON-FRATER	Lucy	AUS	2010		2	4	4	4	4	4	4	10	2	16.2	3.9		20.10	38.90
							2	4	4	4	4	4	4			15.4	3.4		18.80	
33.	#71206	BLUM	Jasmine Iris	ISR	2010		1	4	2	4	3	3	3			16.0	2.0		18.00	38.30
							2	4	4	4	2	4	3	8	4	16.5	4.0	0.2	20.30	
34.	#71810	YANG	Luyu	CHN	2010		2	4	2	2	3	3	3	6	2	17.3	1.3		18.60	38.00
							2	2	3	3	2	2	2	4	2	17.8	1.6		19.40	
35.	#57222	NEL	Cara-Mia	RSA	2010		5	4	4	4	4	6	6	10	6	15.1	4.8		19.90	37.80
							2	6	4	4	4	4	4			15.2	2.7		17.90	
36.	#71807	GUO	Jiayi	CHN	2010		2	3	3	2	3	2	4	6	0	17.5	1.3		18.80	37.50
							2	4	4	4	3	3	3	6	0	17.1	1.6		18.70	
37.	#71761	PEI	Yuhan	CHN	2011		1	2	4	2	2	2	3	6	4	17.4	1.6		19.00	37.40
							2	3	3	2	2	2	3	6	6	17.1	1.3		18.40	
38.	#66937	MEIR	Ester	ISR	2011		2	2	3	3	4	4	4	6	4	16.8	2.1	0.4	18.50	36.70
							2	2	4	4	4	4	4	6	2	16.8	1.8	0.4	18.20	
39.	#72046	KADAM	Bhavika	IND	2011		6	4	4	4	4	4	4	8	4	15.8	2.0		17.80	36.20
							6	4	4	4	4	4	4	7	2	16.1	2.3		18.40	
40.	#63310	FERREIRA	Claudia	POR	2011		2	2	4	2	2	2	2			16.4	1.2		17.60	35.30
							2	2	3	2	2	2	2			16.5	1.2		17.70	
41.	#68986	KAPACH MORAG	Alma	ISR	2011		2	3	4	6						10.5	1.4		11.90	32.20
							2	2	5	6	4	4	2	8	3	16.4	3.9		20.30	
42.	#67537	SCHMIDT	Avery	USA	2011														DNS	0
																			DNS	
42.	#64460	HUGHES	Arya	CAN	2010														DNS	0
																			DNS	

Legend

E – Execution **D** – Difficulty **P** – Penalty **Total** – Routine score **Score** – Result

Generated by Gaofei official scoring system at **Nov 15, 2026 7:58:12 PM.**

LI-NING FUJITSU EUROVISION SPORT Corpay CGA ANTA

J	S1	S2	S3	S4	S5	S6	S7	S8	L
1. Q1 #57252 **KACHAN** Alexsa AUS 2010									**Score: 51.40**
Ex1 Total: **25.90** E: 18.5 D: 7.4									
E1	1	0	2	1	0	0	0	2	1
E2	0	0	2	1	0	0	0	3	3
E3	0	1	2	1	1	1	1	2	1
E4	0	0	2	1	1	0	0	4	2
E5	0	0	2	1	0	0	1	2	1
E6	1	0	2	1	1	0	0	3	2
D									
Ex2 Total: **25.50** E: 18.9 D: 6.6									
E1	1	0	1	1	0	0	0	2	1
E2	0	0	2	1	0	0	0	3	1
E3	0	0	1	1	0	1	1	2	1
E4	1	0	1	1	1	0	0	0	2
E5	0	1	2	1	0	0	0	3	1
E6	1	0	1	1	1	1	0	2	2
D									
2. Q2 #53786 **DOROKHOVA** Varvara RUS 2010									**Score: 48.10**
Ex1 Total: **25.20** E: 18.1 D: 7.1									
E1	1	0	2	1	1	0	1	3	1
E2	0	0	2	1	1	1	1	3	1
E3	0	0	2	1	1	1	1	3	1
E4	0	1	2	1	0	0	0	4	1
E5	0	0	2	1	0	0	0	3	1
E6	1	0	2	1	1	1	1	3	1
D									
Ex2 Total: **22.90** E: 18.4 D: 4.5									
E1	1	0	0	0	0	1	1	2	3
E2	0	1	1	0	0	0	0	3	3
E3	0	1	0	0	0	1	1	3	1
E4	1	1	1	0	0	0	0	4	2
E5	0	1	0	1	0	0	1	3	1
E6	1	1	1	1	1	1	0	2	2
D									

LI-NING FUJITSU EUROVISION SPORT Corpay CGA ANTA

J		S1	S2	S3	S4	S5	S6	S7	S8	L
3.	Q3 #59035 **SEAMAN** Emily GBR 2011									**Score: 47.30**
Ex1	Total: **23.60**	E: 17.0	D: 6.6							
E1		1	0	1	2	2	1	1	4	2
E2		0	0	2	2	2	1	1	4	2
E3		0	0	2	2	2	2	1	4	1
E4		1	1	3	2	2	1	1	4	2
E5		0	1	3	1	1	1	1	3	1
E6		1	1	2	2	3	2	1	3	2
D										
Ex2	Total: **23.70**	E: 18.3	D: 5.4							
E1		1	2	2	2	1	1	0	2	1
E2		0	1	2	1	0	0	0	2	1
E3		0	1	1	0	1	0	1	2	1
E4		1	2	2	1	1	0	0	3	1
E5		0	1	2	1	1	1	1	3	1
E6		1	1	1	1	1	0	0	1	2
D										
4.	Q4 #53412 **VALIEVA** Liia RUS 2010									**Score: 46.50**
Ex1	Total: **23.00**	E: 17.7	D: 5.3							
E1		0	2	1	1	1	0	0	3	1
E2		1	2	2	2	1	1	1	3	1
E3		0	2	1	1	1	0	1	2	1
E4		1	2	1	2	1	0	0	4	1
E5		0	3	1	1	1	1	1	3	1
E6		1	1	2	2	2	2	2	4	1
D										
Ex2	Total: **23.50**	E: 17.3	D: 6.2							
E1		0	1	2	2	3	2	2	3	1
E2		0	0	2	2	1	1	1	4	1
E3		0	0	2	2	2	2	2	4	1
E4		1	0	3	2	1	1	1	4	1
E5		0	1	2	1	1	2	1	3	1
E6		1	0	2	2	3	3	2	3	2
D										
5.	Q5 #67540 **BOLOS** Sophie USA 2011									**Score: 46.10**
Ex1	Total: **23.40**	E: 17.3	D: 6.1							
E1		1	0	3	2	2	1	0	3	2
E2		1	0	3	2	1	0	0	5	2
E3		0	1	3	2	2	2	1	4	3
E4		1	0	3	1	1	0	0	4	2
E5		0	1	3	1	0	1	0	3	3
E6		1	0	3	2	1	1	1	3	2
D										
Ex2	Total: **22.70**	E: 18.3	D: 4.4							
E1		1	0	0	1	0	0	0	3	2
E2		1	1	0	0	0	0	0	4	2
E3		0	1	1	1	1	1	1	3	1
E4		1	1	1	1	1	0	0	4	3
E5		0	1	0	1	0	1	0	3	1
E6		1	1	1	0	0	0	0	2	3
D										

J	S1	S2	S3	S4	S5	S6	S7	S8	L

6. Q6 #60719 **CAMPBELL** Ingrid USA 2010 **Score: 45.80**

Ex1	Total: **22.40**	E: 17.4	D: 5.0						
E1	0	3	2	2	2	1	0	2	1
E2	1	2	1	2	1	1	1	3	1
E3	0	1	1	1	1	1	1	3	1
E4	1	2	2	1	0	0	0	4	1
E5	0	2	2	1	1	1	1	3	1
E6	1	2	2	2	2	1	1	3	1
D									
Ex2	Total: **23.40**	E: 18.2	D: 5.2						
E1	0	2	2	1	0	0	0	2	1
E2	1	2	2	1	1	1	0	3	1
E3	0	1	2	1	1	0	1	2	1
E4	1	2	1	1	0	0	0	4	1
E5	0	2	2	1	0	0	1	2	1
E6	0	2	2	1	1	1	0	4	2
D									

7. Q7 #71875 **USKOVA** Darina RUS 2011 **Score: 45.30**

Ex1	Total: **22.60**	E: 17.2	D: 5.4						
E1	1	1	2	2	3	2	2	4	1
E2	1	1	2	2	2	1	1	4	1
E3	0	1	2	2	2	2	1	4	1
E4	0	1	3	2	3	1	0	3	1
E5	0	1	2	2	2	1	1	3	1
E6	1	1	1	2	2	1	1	3	1
D									
Ex2	Total: **22.70**	E: 17.1	D: 5.6						
E1	1	1	2	3	3	2	2	4	1
E2	1	1	2	2	2	1	1	5	1
E3	0	1	2	2	2	1	1	4	1
E4	0	1	3	3	2	1	1	4	1
E5	0	1	3	2	2	1	1	2	1
E6	1	2	2	2	2	1	1	3	2
D									

8. Q8 #66278 **COLEBROOK** Misha AUS 2011 **Score: 45.30**

Ex1	Total: **22.50**	E: 17.2	D: 5.3						
E1	0	2	3	3	2	1	2	3	1
E2	1	2	2	2	1	1	1	4	1
E3	0	1	2	2	2	2	1	4	1
E4	1	2	2	2	1	1	1	4	1
E5	0	3	2	2	0	1	0	3	2
E6	1	2	2	2	1	1	1	3	1
D									
Ex2	Total: **22.80**	E: 17.3	D: 5.5						
E1	0	2	2	2	1	1	0	3	1
E2	1	2	2	2	1	1	1	4	1
E3	0	1	2	2	1	1	1	3	1
E4	1	3	3	2	1	1	1	4	1
E5	0	2	2	2	1	0	1	2	1
E6	1	2	2	3	2	2	1	3	3
D									

LI-NING FUJITSU EUROVISION SPORT Corpay CGA ANTA

J	S1	S2	S3	S4	S5	S6	S7	S8	L

9. Q9 #55963 **WEST** Grace GBR 2010 **Score: 45.20**

Ex1	Total: **22.30**	E: 16.6	D: 5.7						
E1	1	3	2	3	2	2	0	4	3
E2	1	2	2	2	1	0	0	4	3
E3	0	2	2	2	2	1	1	4	2
E4	1	3	2	2	1	0	1	4	2
E5	0	2	2	2	0	1	1	3	3
E6	2	2	2	2	1	1	1	4	3
D									

Ex2	Total: **22.90**	E: 17.0	D: 5.9						
E1	1	3	2	3	2	1	0	3	2
E2	1	1	1	1	1	1	1	3	1
E3	0	1	2	2	1	1	1	4	2
E4	1	3	2	2	1	1	1	4	1
E5	0	2	2	2	1	1	1	2	1
E6	2	2	2	2	1	1	1	4	3
D									

10. Q10 #57141 **FRESNAIS** Chloe FRA 2010 **Score: 45.10**

Ex1	Total: **23.30**	E: 17.2	D: 6.1						
E1	1	0	3	2	2	2	1	4	1
E2	1	1	3	2	1	1	1	4	1
E3	0	1	2	2	1	1	1	3	1
E4	1	1	3	2	1	0	1	3	1
E5	0	1	3	1	1	1	1	3	1
E6	2	1	3	2	2	1	1	3	2
D									

Ex2	Total: **21.80**	E: 17.5	D: 4.5	P: 0.2					
E1	1	2	1	1	0	0	0	3	2
E2	1	2	2	2	2	1	1	3	1
E3	0	2	1	1	1	1	1	3	1
E4	1	2	1	1	0	0	1	4	1
E5	0	2	1	2	1	1	1	4	3
E6	1	2	2	1	1	1	0	3	2
D									

11. Q11 #67035 **VALLY** Skyla GBR 2011 **Score: 44.70**

Ex1	Total: **22.00**	E: 18.0	D: 4.0						
E1	1	0	0	1	1	2	1	2	2
E2	1	1	1	1	0	1	0	3	1
E3	0	1	1	0	1	1	1	3	2
E4	1	1	0	0	0	0	1	3	2
E5	0	1	0	1	0	1	1	3	1
E6	1	1	0	0	1	1	1	2	2
D									

Ex2	Total: **22.70**	E: 17.9	D: 4.8						
E1	1	1	1	0	0	0	0	2	3
E2	1	1	1	1	0	1	1	2	3
E3	0	1	1	0	0	1	1	3	2
E4	1	1	1	1	0	0	0	3	3
E5	0	1	0	1	1	0	1	3	2
E6	1	1	1	1	1	1	0	1	3
D									

J	S1	S2	S3	S4	S5	S6	S7	S8	L

12. Q12 #71783 **BROUSSEAU** Anaïs FRA 2010 **Score: 44.40**

Ex1	Total: **21.90**	E: 17.3	D: 4.6						
E1	0	2	2	2	2	1	1	4	3
E2	1	2	2	2	2	1	1	5	1
E3	0	1	2	2	1	1	1	3	1
E4	1	2	2	2	1	1	1	3	1
E5	1	3	2	2	1	2	1	3	1
E6	0	1	1	1	1	1	0	3	2
D									
Ex2	Total: **22.50**	E: 17.7	D: 4.8						
E1	0	2	1	2	1	1	0	3	3
E2	1	2	2	2	1	1	0	4	1
E3	0	1	1	1	1	1	1	4	1
E4	0	1	1	1	1	1	1	4	1
E5	0	2	2	1	1	1	1	2	1
E6	0	1	2	2	2	2	0	3	1
D									

13. Q13 #57142 **DUCHESNE** Clemence FRA 2010 **Score: 44.30**

Ex1	Total: **21.90**	E: 17.1	D: 4.8						
E1	1	2	2	1	1	1	0	3	3
E2	1	2	2	1	1	1	0	5	2
E3	0	2	2	1	0	1	1	3	3
E4	1	2	2	2	1	1	1	3	3
E5	0	2	1	2	1	1	1	3	2
E6	1	1	1	1	1	0	0	3	3
D									
Ex2	Total: **22.40**	E: 17.4	D: 5.0						
E1	1	2	3	2	1	1	0	4	1
E2	1	2	2	1	1	0	0	4	1
E3	0	2	1	1	1	0	1	4	1
E4	1	3	2	1	1	0	1	4	1
E5	0	2	2	2	0	0	0	3	1
E6	1	2	2	2	2	1	1	4	1
D									

14. Q14 #67491 **BROOKS** Anya USA 2011 **Score: 44.00**

Ex1	Total: **22.40**	E: 17.4	D: 5.0						
E1	1	2	3	2	2	2	1	2	1
E2	1	2	2	1	1	1	0	3	1
E3	0	2	2	1	1	1	1	3	1
E4	0	3	2	2	1	1	1	3	1
E5	0	2	2	2	1	1	1	3	2
E6	1	2	2	1	1	1	1	2	2
D									
Ex2	Total: **21.60**	E: 16.8	D: 4.8						
E1	1	2	2	2	1	1	0	4	2
E2	1	2	2	2	1	1	1	4	2
E3	0	2	2	2	1	1	1	4	2
E4	1	3	2	1	1	0	1	3	2
E5	1	3	2	2	1	1	1	3	1
E6	1	2	2	2	1	1	1	4	2
D									

J		S1	S2	S3	S4	S5	S6	S7	S8	L
15.	#65763 **TRAINER** Keren GBR 2010									**Score: 43.40**
Ex1	Total: **23.20**	E: 18.2	D: 5.0							
E1		0	2	3	1	1	0	0	2	2
E2		0	2	1	1	0	0	0	2	1
E3		0	2	2	1	0	1	1	2	1
E4		1	2	1	1	1	0	0	3	1
E5		0	2	2	1	0	1	1	2	2
E6		1	2	2	1	1	0	0	2	2
D										
Ex2	Total: **20.20**	E: 16.3	D: 4.1	P: 0.2						
E1		0	2	1	1	1	0	0	2	10
E2		0	2	1	1	1	1	0	4	10
E3		0	2	1	1	1	0	1	2	10
E4		0	2	1	1	0	0	0	3	10
E5		1	2	2	1	1	1	1	3	10
E6		1	2	2	1	1	1	1	2	10
D										
16.	Q15 #60690 **CARDOSO** Rita POR 2011									**Score: 43.10**
Ex1	Total: **21.80**	E: 16.6	D: 5.2							
E1		1	3	3	2	2	1	2	4	3
E2		1	3	2	2	2	2	2	4	2
E3		1	2	2	2	1	2	1	4	2
E4		1	2	2	1	1	1	1	4	3
E5		1	3	2	2	1	1	1	3	1
E6		1	2	2	2	1	1	1	4	3
D										
Ex2	Total: **21.30**	E: 16.5	D: 5.0	P: 0.2						
E1		1	2	3	2	2	2	1	4	3
E2		1	2	2	2	2	2	2	4	1
E3		1	2	2	1	2	2	2	4	2
E4		1	2	2	2	1	1	2	4	1
E5		0	2	2	2	1	1	1	3	2
E6		1	2	2	2	1	1	1	4	3
D										
17.	Q16 #71840 **LLOYD** Ffion Misaki JPN 2011									**Score: 43.00**
Ex1	Total: **21.50**	E: 17.9	D: 3.6							
E1		0	1	1	2	2	1	1	3	1
E2		0	1	1	1	1	1	0	3	1
E3		0	1	2	1	2	2	2	3	2
E4		2	2	1	1	1	1	1	4	1
E5		0	2	1	1	1	1	1	3	1
E6		1	2	2	1	1	1	1	3	2
D										
Ex2	Total: **21.50**	E: 17.4	D: 4.1							
E1		0	2	2	1	2	1	0	4	2
E2		0	2	1	1	1	1	1	4	3
E3		0	2	2	2	2	2	1	3	2
E4		1	2	1	1	1	1	1	4	2
E5		1	3	1	1	1	1	1	3	1
E6		1	2	1	1	1	1	0	3	2
D										

J		S1	S2	S3	S4	S5	S6	S7	S8	L
18. R1 #71671 **LABAR** Palina BLR 2011										**Score: 42.90**
Ex1	Total: **22.20**	E: 16.7	D: 5.5							
E1		1	2	2	3	2	2	1	3	1
E2		1	2	2	2	2	2	1	5	1
E3		0	1	1	2	2	2	1	4	1
E4		1	2	3	2	2	1	1	4	1
E5		0	2	1	1	2	1	1	2	2
E6		2	2	2	3	3	2	1	3	2
D										
Ex2	Total: **20.70**	E: 16.0	D: 5.3	P: 0.6						
E1		1	3	2	3	3	1	1	4	2
E2		2	3	2	2	3	2	2	4	2
E3		1	2	2	2	2	2	2	4	1
E4		1	3	2	3	2	1	1	4	2
E5		0	2	2	1	1	2	1	3	2
E6		2	3	2	3	3	2	1	2	2
D										
19. R2 #68015 **KOKODYNSKA** Amelia POL 2010										**Score: 42.30**
Ex1	Total: **20.90**	E: 16.9	D: 4.0							
E1		1	3	2	2	2	1	1	5	3
E2		1	2	1	1	1	1	1	5	3
E3		0	2	2	1	1	1	1	4	2
E4		0	2	2	1	1	1	1	4	2
E5		1	3	2	2	1	1	1	4	2
E6		1	2	2	2	2	1	1	4	2
D										
Ex2	Total: **21.40**	E: 17.2	D: 4.2							
E1		1	2	2	1	1	1	1	5	1
E2		1	2	2	1	1	1	2	5	1
E3		1	2	2	1	2	2	1	4	1
E4		1	3	2	1	1	1	1	3	1
E5		0	3	2	1	1	1	1	3	1
E6		1	2	2	1	1	1	1	4	1
D										
20. R3 #71670 **KAYAN** Daminika BLR 2010										**Score: 42.10**
Ex1	Total: **20.90**	E: 17.2	D: 3.7							
E1		1	0	2	2	2	1	1	4	1
E2		1	2	2	2	2	1	1	5	1
E3		0	0	2	1	1	2	1	4	2
E4		1	1	2	2	1	1	1	4	1
E5		1	1	2	2	1	2	1	3	1
E6		1	1	2	1	1	1	1	3	1
D										
Ex2	Total: **21.20**	E: 17.3	D: 3.9							
E1		1	1	2	2	2	1	1	4	3
E2		1	2	2	2	2	1	1	5	1
E3		0	1	2	1	1	1	1	4	1
E4		1	1	3	1	1	1	1	4	1
E5		0	1	3	2	1	1	1	3	1
E6		1	1	2	1	1	1	1	3	2
D										

J		S1	S2	S3	S4	S5	S6	S7	S8	L
21.	#60429 **MORENO** Alba ESP 2011									**Score: 41.90**
Ex1	Total: **21.00**	E: 17.5	D: 3.5							
E1		1	1	1	0	0	0	0	3	1
E2		2	1	1	1	1	1	1	4	3
E3		1	1	2	1	1	1	1	3	1
E4		2	1	1	1	1	1	1	3	3
E5		1	0	1	1	1	1	1	3	1
E6		2	1	1	0	0	0	0	2	3
D										
Ex2	Total: **20.90**	E: 17.5	D: 3.4							
E1		2	1	2	1	2	1	1	5	1
E2		2	1	1	2	1	1	1	4	1
E3		2	1	1	1	2	2	1	4	1
E4		2	2	1	1	1	2	1	3	3
E5		0	3	1	1	1	1	1	3	1
E6		2	1	1	1	1	1	0	2	2
D										
22.	#67015 **MOSIER** Bella CAN 2011									**Score: 41.50**
Ex1	Total: **21.10**	E: 17.0	D: 4.1							
E1		1	2	2	1	1	1	0	4	1
E2		1	2	2	2	2	2	1	5	1
E3		0	1	2	2	2	2	1	4	1
E4		1	2	1	1	1	1	1	3	1
E5		0	1	3	2	2	1	1	3	1
E6		1	1	1	2	2	1	1	3	1
D										
Ex2	Total: **20.40**	E: 16.5	D: 3.9							
E1		1	2	2	2	2	2	1	4	1
E2		1	2	2	2	2	2	2	4	1
E3		0	2	1	2	2	2	2	4	1
E4		1	2	1	1	1	1	1	4	1
E5		1	3	2	1	2	1	1	3	1
E6		1	2	2	2	2	2	2	3	1
D										
23.	#66508 **BAECK** Lobke BEL 2011									**Score: 41.30**
Ex1	Total: **19.30**	E: 16.4	D: 2.9							
E1		1	0	3	2	3	2	1	5	3
E2		1	1	3	1	2	2	2	5	3
E3		0	1	2	2	2	2	1	4	1
E4		0	1	3	2	1	1	1	4	1
E5		1	1	3	1	1	1	1	4	1
E6		1	1	4	2	2	3	1	5	2
D										
Ex2	Total: **22.00**	E: 17.0	D: 5.0							
E1		1	2	2	2	2	1	0	4	2
E2		1	2	3	2	2	2	1	4	2
E3		0	2	2	1	1	1	1	4	1
E4		1	2	2	2	1	1	1	4	1
E5		0	2	2	1	1	1	1	3	1
E6		1	2	2	1	1	1	1	4	2
D										

LI-NING FUJITSU EUROVISION SPORT Corpay CGA ANTA

J	S1	S2	S3	S4	S5	S6	S7	S8	L

24. #71779 **MO** Linxi CHN 2010 **Score: 41.10**

Ex1	Total: **20.80**	E: 17.7	D: 3.1						
E1	0	1	1	2	1	0	0	4	1
E2	1	1	1	1	1	1	1	5	1
E3	1	0	0	0	1	1	1	4	1
E4	0	0	0	1	1	1	1	3	1
E5	0	2	1	2	1	1	1	4	1
E6	1	1	1	1	1	0	0	4	1
D									

Ex2	Total: **20.30**	E: 17.9	D: 2.4						
E1	0	1	1	0	1	0	0	2	1
E2	1	2	2	2	2	2	2	3	2
E3	0	1	1	1	1	1	1	3	1
E4	0	1	1	1	1	1	1	4	1
E5	1	2	1	2	2	2	2	3	1
E6	1	1	1	1	1	1	1	3	2
D									

25. #71836 **FUJITA** Sakura JPN 2010 **Score: 40.80**

Ex1	Total: **20.40**	E: 17.7	D: 2.7						
E1	0	1	1	0	0	0	1	4	2
E2	1	2	2	1	1	1	1	5	2
E3	0	0	1	1	1	1	1	4	1
E4	1	1	1	1	1	1	2	4	2
E5	0	1	0	0	1	1	1	3	1
E6	1	1	0	0	0	0	0	3	1
D									

Ex2	Total: **20.40**	E: 17.5	D: 2.9						
E1	1	1	1	1	0	0	0	3	3
E2	1	2	1	1	1	1	1	5	3
E3	0	0	0	0	1	1	1	4	2
E4	1	1	1	1	1	0	1	4	3
E5	0	1	0	1	0	1	1	3	3
E6	1	1	0	0	0	0	0	4	3
D									

26. #66957 **RAMBAUD** Rachel FRA 2011 **Score: 40.40**

Ex1	Total: **22.60**	E: 16.9	D: 6.1	P: 0.4					
E1	0	0	3	2	2	1	1	4	1
E2	1	2	2	2	1	1	1	4	1
E3	0	0	3	2	2	1	1	4	1
E4	1	1	3	2	1	1	1	4	1
E5	2	1	2	2	1	1	1	3	1
E6	1	1	3	2	2	2	1	3	2
D									

Ex2	Total: **17.80**	E: 16.6	D: 1.2						
E1	0	1	1	0	1	1	1		
E2	1	1	2	2	2	2	1		
E3	0	1	1	1	1	1	2		
E4	1	2	2	2	1	1	1		
E5	0	2	1	2	1	2	2		
E6	1	1	1	1	1	1	0		
D									

LI-NING FUJITSU EUROVISION SPORT Corpay CGA ANTA

J		S1	S2	S3	S4	S5	S6	S7	S8	L
27.	#66556 **PARAMO** Elia ESP 2010									**Score: 40.30**
Ex1	Total: **20.20**	E: 17.0	D: 3.2							
E1		4	1	1	1	0	0	0	5	3
E2		4	2	2	2	1	1	1	5	1
E3		2	2	2	1	1	2	1	3	1
E4		2	2	1	1	1	1	0	4	1
E5		2	2	2	2	2	2	2	4	1
E6		3	2	1	1	1	1	1	4	1
D										
Ex2	Total: **20.10**	E: 16.6	D: 3.5							
E1		4	1	1	1	0	0	0	5	3
E2		5	2	2	2	2	2	1	5	1
E3		3	2	2	1	2	2	2	5	1
E4		3	2	1	1	1	1	1	4	1
E5		0	1	2	1	1	1	1	3	1
E6		3	2	1	1	2	1	1	5	1
D										
28.	#66723 **CARTA** Alessia ESP 2011									**Score: 39.80**
Ex1	Total: **19.90**	E: 16.7	D: 3.4	P: 0.2						
E1		1	2	2	2	1	2	2	2	3
E2		1	2	3	3	2	1	3	3	3
E3		1	2	2	2	2	1	2	4	1
E4		1	1	2	2	1	1	3	3	2
E5		0	1	3	2	2	1	3	3	1
E6		1	1	1	2	1	1	2	2	2
D										
Ex2	Total: **19.90**	E: 16.4	D: 3.7	P: 0.2						
E1		1	2	2	1	2	2	2	3	3
E2		1	2	3	2	2	2	2	5	3
E3		1	1	2	2	2	2	1	4	3
E4		1	2	2	2	1	1	1	4	1
E5		0	1	3	2	2	1	1	4	2
E6		1	1	1	2	1	1	1	3	3
D										
29.	#67228 **LEHMANN** Anna AUS 2011									**Score: 39.60**
Ex1	Total: **21.40**	E: 16.6	D: 4.8							
E1		1	3	3	2	2	2	1	4	1
E2		1	2	3	2	2	2	1	5	1
E3		0	2	2	2	2	2	2	4	1
E4		1	2	2	2	1	1	1	3	1
E5		0	3	2	2	2	1	1	3	2
E6		2	2	2	2	2	2	1	4	2
D										
Ex2	Total: **18.20**	E: 15.6	D: 2.6							
E1		0	2	3	2	2	2	1		
E2		1	2	2	2	2	2	1		
E3		1	1	2	2	2	2	1		
E4		1	2	2	2	1	1	1		
E5		1	3	3	2	2	2	2		
E6		1	2	2	3	2	2	2		
D										

LI-NING FUJITSU EUROVISION SPORT Corpay CGA ANTA

J	S1	S2	S3	S4	S5	S6	S7	S8	L

30. #55915 **CASTRO** Ines POR 2011 **Score: 39.60**

Ex1	Total: **20.20**	E: 17.0	D: 3.2						
E1	1	2	2	2	2	1	1	4	1
E2	1	2	2	2	2	2	1	5	1
E3	1	1	1	2	2	2	1	4	1
E4	0	1	1	1	1	1	1	4	1
E5	0	1	2	1	2	1	2	3	1
E6	1	2	2	1	1	1	1	3	1
D									

Ex2	Total: **19.40**	E: 17.3	D: 2.1						
E1	1	2	2	3	3	2	1	3	1
E2	1	2	2	2	3	2	1	3	2
E3	0	1	1	1	2	2	2	3	1
E4	1	1	1	1	1	2	1	3	1
E5	0	1	1	1	2	2	2	3	2
E6	1	1	1	1	2	2	1	3	2
D									

31. #56761 **NARCISO** Ema POR 2011 **Score: 39.00**

Ex1	Total: **20.60**	E: 17.2	D: 3.4						
E1	1	2	2	2	2	1	1	5	2
E2	1	2	2	2	2	2	2	5	3
E3	0	1	1	1	2	2	1	4	1
E4	0	1	1	1	1	1	1	3	2
E5	0	1	1	1	1	1	1	3	1
E6	1	2	2	1	1	1	1	4	2
D									

Ex2	Total: **18.40**	E: 15.4	D: 3.2	P: 0.2					
E1	1	2	2	2	2	2	1	4	10
E2	1	2	2	2	2	2	2	5	10
E3	0	1	2	1	2	2	1	5	10
E4	1	2	1	1	1	1	1	4	10
E5	0	1	1	1	1	1	1	4	10
E6	1	1	1	1	1	1	0	3	10
D									

32. #71501 **GLEESON-FRATER** Lucy AUS 2010 **Score: 38.90**

Ex1	Total: **20.10**	E: 16.2	D: 3.9						
E1	0	2	2	3	2	3	3	5	1
E2	1	2	2	2	2	2	2	5	1
E3	1	2	2	2	2	2	2	5	1
E4	1	2	2	2	1	1	1	4	1
E5	1	3	2	3	2	2	2	3	1
E6	1	2	2	2	2	2	2	5	1
D									

Ex2	Total: **18.80**	E: 15.4	D: 3.4						
E1	0	2	2	3	2	2	2		
E2	1	2	2	2	2	2	2		
E3	1	2	2	2	2	2	2		
E4	1	1	2	2	1	1	1		
E5	1	3	3	3	2	2	2		
E6	1	2	2	2	3	2	3		
D									

J	S1	S2	S3	S4	S5	S6	S7	S8	L

33. #71206 **BLUM** Jasmine Iris ISR 2010 **Score: 38.30**

Ex1	Total: **18.00**	E: 16.0	D: 2.0						
E1	0	2	1	2	2	2	3		
E2	1	2	2	2	2	2	2		
E3	0	2	1	1	1	2	2		
E4	1	2	1	1	1	0	1		
E5	0	3	1	2	1	1	1		
E6	1	2	2	2	2	1	1		
D									

Ex2	Total: **20.30**	E: 16.5	D: 4.0	P: 0.2					
E1	1	3	2	2	2	2	2	4	1
E2	1	2	2	2	2	2	2	5	2
E3	0	2	2	1	1	2	2	4	1
E4	1	2	2	2	1	1	1	4	2
E5	0	3	1	2	1	2	1	3	2
E6	1	2	1	2	1	1	1	2	3
D									

34. #71810 **YANG** Luyu CHN 2010 **Score: 38.00**

Ex1	Total: **18.60**	E: 17.3	D: 1.3						
E1	2	2	1	1	1	1	1	3	1
E2	1	2	1	1	1	1	1	2	1
E3	0	1	1	1	2	2	2	3	1
E4	2	2	2	2	2	2	2	4	1
E5	1	2	2	2	3	2	2	3	1
E6	1	1	1	1	1	1	1	2	2
D									

Ex2	Total: **19.40**	E: 17.8	D: 1.6						
E1	1	1	1	0	0	0	0	2	1
E2	1	2	2	2	1	1	1	2	1
E3	0	1	1	2	2	2	2	2	1
E4	1	2	2	2	1	1	1	3	1
E5	0	1	2	1	2	1	1	3	1
E6	1	1	1	1	0	0	0	2	1
D									

35. #57222 **NEL** Cara-Mia RSA 2010 **Score: 37.80**

Ex1	Total: **19.90**	E: 15.1	D: 4.8						
E1	3	2	2	2	2	3	3	5	3
E2	3	2	2	2	3	3	3	5	3
E3	1	2	2	2	2	2	3	3	2
E4	2	2	1	1	2	2	3	5	3
E5	2	2	2	1	3	3	3	2	2
E6	3	2	2	2	2	3	3	5	3
D									

Ex2	Total: **17.90**	E: 15.2	D: 2.7						
E1	1	3	2	2	2	2	2		
E2	1	3	3	2	2	2	2		
E3	1	2	2	2	2	2	2		
E4	1	3	2	2	1	1	1		
E5	1	3	3	2	2	2	2		
E6	1	2	2	2	2	2	2		
D									

J		S1	S2	S3	S4	S5	S6	S7	S8	L
36.	#71807 **GUO** Jiayi CHN 2010									**Score: 37.50**
Ex1	Total: **18.80**	E: 17.5	D: 1.3							
E1		1	1	1	1	1	1	3	0	
E2		1	2	2	2	2	2	3	0	
E3		1	2	2	2	2	2	4	0	
E4		1	2	1	1	1	1	3	0	
E5		0	1	2	1	2	1	2	1	
E6		2	1	1	1	1	1	2	1	
D										
Ex2	Total: **18.70**	E: 17.1	D: 1.6							
E1		1	2	2	2	1	2	3	0	
E2		1	2	2	2	2	1	3	0	
E3		1	2	2	2	2	2	3	0	
E4		1	2	2	1	1	1	3	1	
E5		1	2	2	2	2	2	3	0	
E6		2	1	1	1	1	1	2	1	
D										
37.	#71761 **PEI** Yuhan CHN 2011									**Score: 37.40**
Ex1	Total: **19.00**	E: 17.4	D: 1.6							
E1		0	1	2	1	1	2	2	3	3
E2		1	2	2	2	1	1	1	3	3
E3		1	2	2	2	2	2	2	3	2
E4		0	1	1	1	1	1	1	3	1
E5		0	1	2	1	2	1	2	3	2
E6		1	1	0	0	0	0	0	2	1
D										
Ex2	Total: **18.40**	E: 17.1	D: 1.3							
E1		0	1	2	1	1	1	2	3	3
E2		1	2	2	1	1	1	1	3	3
E3		1	2	2	2	2	2	2	3	2
E4		1	1	1	1	1	1	1	2	3
E5		1	2	1	2	1	2	2	3	1
E6		1	1	0	0	0	1	0	1	3
D										
38.	#66937 **MEIR** Ester ISR 2011									**Score: 36.70**
Ex1	Total: **18.50**	E: 16.8	D: 2.1	P: 0.4						
E1		0	1	2	2	2	2	3	1	
E2		1	2	2	2	2	2	1	3	2
E3		0	1	2	2	2	2	2	4	3
E4		1	1	1	1	2	2	2	3	2
E5		1	1	1	1	1	2	2	2	1
E6		1	2	1	1	2	2	2	2	2
D										
Ex2	Total: **18.20**	E: 16.8	D: 1.8	P: 0.4						
E1		1	1	2	2	2	2	2	3	1
E2		1	2	2	2	2	2	2	3	1
E3		0	1	2	1	2	2	2	3	1
E4		1	1	2	2	1	2	2	2	1
E5		0	2	1	2	2	2	2	3	1
E6		1	1	1	1	1	1	1	2	1
D										

LI-NING FUJITSU EUROVISION SPORT Corpay CGA ANTA

J	S1	S2	S3	S4	S5	S6	S7	S8	L

39. #72046 **KADAM** Bhavika IND 2011 **Score: 36.20**

Ex1	Total: **17.80**	E: 15.8	D: 2.0						
E1	3	2	1	1	2	2	2	4	3
E2	4	2	2	2	2	2	2	4	3
E3	3	1	2	2	3	2	2	5	2
E4	3	2	3	3	2	2	2	3	0
E5	3	2	2	2	3	2	3	4	2
E6	3	2	2	1	2	2	2	2	1
D									
Ex2	Total: **18.40**	E: 16.1	D: 2.3						
E1	3	2	1	1	2	2	2	4	3
E2	5	2	2	2	2	2	2	4	1
E3	2	1	2	2	3	2	2	4	1
E4	3	2	3	3	3	2	3	3	0
E5	2	2	2	2	1	2	2	3	1
E6	4	2	1	1	2	2	2	2	1
D									

40. #63310 **FERREIRA** Claudia POR 2011 **Score: 35.30**

Ex1	Total: **17.60**	E: 16.4	D: 1.2					
E1	1	1	2	1	1	0	0	
E2	1	2	2	1	1	1	1	
E3	0	1	2	2	1	1	1	
E4	1	2	2	1	1	0	1	
E5	0	1	2	1	2	1	1	
E6	1	1	1	1	1	1	0	
D								
Ex2	Total: **17.70**	E: 16.5	D: 1.2					
E1	1	1	1	1	1	0	0	
E2	1	2	2	2	1	1	1	
E3	1	1	2	2	1	2	2	
E4	1	1	1	1	0	0	1	
E5	1	1	2	1	1	1	1	
E6	1	1	1	1	1	1	1	
D								

41. #68986 **KAPACH MORAG** Alma ISR 2011 **Score: 32.20**

Ex1	Total: **11.90**	E: 10.5	D: 1.4						
E1	1	1	2	3					
E2	1	2	2	4					
E3	0	0	1	3					
E4	1	1	2	3					
E5	1	2	2	2					
E6	1	2	2	1					
D									
Ex2	Total: **20.30**	E: 16.4	D: 3.9						
E1	1	1	3	3	3	3	1	4	2
E2	1	2	3	4	2	2	2	4	1
E3	0	1	2	2	2	2	1	4	2
E4	1	1	2	3	2	1	1	4	1
E5	0	1	3	2	1	1	1	4	1
E6	1	2	2	3	2	2	1	3	3
D									

LI-NING FUJITSU EUROVISION SPORT Corpay CGA ANTA

J	S1	S2	S3	S4	S5	S6	S7	S8	L

42. #67537 **SCHMIDT** Avery USA 2011 **Score: 0**

Ex1	Total: **DNS**	E:	D:
E1			
E2			
E3			
E4			
E5			
E6			
D			
Ex2	Total: **DNS**	E:	D:
E1			
E2			
E3			
E4			
E5			
E6			
D			

42. #64460 **HUGHES** Arya CAN 2010 **Score: 0**

Ex1	Total: **DNS**	E:	D:
E1			
E2			
E3			
E4			
E5			
E6			
D			
Ex2	Total: **DNS**	E:	D:
E1			
E2			
E3			
E4			
E5			
E6			
D			

Legend

E – Execution **D** – Difficulty **P** – Penalty **Total** – Routine score **Score** – Result

Revised

3rd Trampoline & Tumbling Junior World Championships Nanjing Yangzi River International

Conference Center, NANJING (CHN), EVENT ID: 18557

Tumbling – JUNIOR WOMEN – Qualification

Place			Surname	Given name	Repr	Year	Level	S1	S2	S3	S4	S5	S6	S7	S8	L	E	D	P	Total	Score
1.	Q1 (1)	#57252	KACHAN	Alexsa	AUS	2010		0	0	4	2	1	0	0	5	3	18.5	7.4		25.90	51.40
								1	0	2	2	0	0	0	4	2	18.9	6.6		25.50	
2.	Q2 (2)	#53786	DOROKHOVA	Varvara	RUS	2010		0	0	4	2	2	1	2	6	2	18.1	7.1		25.20	48.10
								1	2	1	0	0	1	1	6	4	18.4	4.5		22.90	
3.	Q3 (3)	#59035	SEAMAN	Emily	GBR	2011		1	1	4	4	4	2	2	8	4	17.0	6.6		23.60	47.30
								1	2	4	2	2	0	0	4	2	18.3	5.4		23.70	
4.	Q4 (4)	#53412	VALIEVA	Liia	RUS	2010		1	4	2	3	2	1	2	6	2	17.7	5.3		23.00	46.50
								0	0	4	4	3	4	3	7	2	17.3	6.2		23.50	
5.	Q5 (5)	#67540	BOLOS	Sophie	USA	2011		2	0	6	4	2	2	0	7	4	17.3	6.1		23.40	46.10
								2	2	1	2	0	0	0	6	4	18.3	4.4		22.70	
6.	Q6 (6)	#60719	CAMPBELL	Ingrid	USA	2010		1	4	4	3	2	2	2	6	2	17.4	5.0		22.40	45.80
								0	4	4	2	1	0	0	5	2	18.2	5.2		23.40	
7.	Q7 (7)	#71875	USKOVA	Darina	RUS	2011		1	2	4	4	4	2	2	7	2	17.2	5.4		22.60	45.30
								1	2	4	4	4	2	2	8	2	17.1	5.6		22.70	
8.	Q8 (8)	#66278	COLEBROOK	Misha	AUS	2011		1	4	4	4	2	2	2	7	2	17.2	5.3		22.50	45.30
								1	4	4	4	2	2	2	6	2	17.3	5.5		22.80	
9.	Q9 (9)	#55963	WEST	Grace	GBR	2010		2	4	4	4	2	2	2	8	6	16.6	5.7		22.30	45.20
								2	4	4	4	2	2	2	7	3	17.0	5.9		22.90	
10.	Q10 (10)	#57141	FRESNAIS	Chloe	FRA	2010		2	2	6	4	2	2	2	6	2	17.2	6.1		23.30	45.10
								2	4	2	2	2	2	2	6	3	17.5	4.5	0.2	21.80	
11.	Q11 (11)	#67035	VALLY	Skyla	GBR	2011		2	2	0	1	1	2	2	6	4	18.0	4.0		22.00	44.70
								2	2	2	2	0	1	1	5	6	17.9	4.8		22.70	
12.	Q12 (12)	#71783	BROUSSEAU	Anaïs	FRA	2010		1	4	4	4	2	2	2	6	2	17.3	4.6		21.90	44.40
								0	3	3	3	2	2	1	7	2	17.7	4.8		22.50	
13.	Q13 (13)	#57142	DUCHESNE	Clemence	FRA	2010		2	4	4	2	2	2	1	6	6	17.1	4.8		21.90	44.30
								2	4	4	3	2	0	1	8	2	17.4	5.0		22.40	
14.	Q14 (14)	#67491	BROOKS	Anya	USA	2011		1	4	4	3	2	2	2	6	2	17.4	5.0		22.40	44.00
								2	4	4	4	2	2	2	8	4	16.8	4.8		21.60	
15.	Q15 (16)	#60690	CARDOSO	Rita	POR	2011		2	5	4	4	2	2	2	8	5	16.6	5.2		21.80	43.10
								2	4	4	4	3	3	3	8	4	16.5	5.0	0.2	21.30	
16.	Q16 (17)	#71840	LLOYD	Ffion Misaki	JPN	2011		0	3	2	2	2	2	2	6	2	17.9	3.6		21.50	43.00
								1	4	2	2	2	2	2	7	4	17.4	4.1		21.50	
17.	R1 (18)	#71671	LABAR	Palina	BLR	2011		2	4	4	4	4	4	2	7	2	16.7	5.5		22.20	42.90
								2	6	4	5	5	4	2	8	4	16.0	5.3	0.6	20.70	
18.	R2 (19)	#68015	KOKODYNSKA	Amelia	POL	2010		2	4	4	3	2	2	2	8	4	16.9	4.0		20.90	42.30
								2	4	4	2	2	2	2	8	2	17.2	4.2		21.40	
19.	R3 (20)	#71670	KAYAN	Daminika	BLR	2010		2	2	4	4	2	2	2	8	2	17.2	3.7		20.90	42.10
								2	2	4	3	2	2	2	8	2	17.3	3.9		21.20	

Legend

E – Execution **D** – Difficulty **P** – Penalty **Total** – Routine score **Score** – Result

Generated by Gaofei official scoring system at **Nov 15, 2026 7:58:12 PM.**

LI-NING FUJITSU EUROVISION SPORT Corpay CGA ANTA

Judges

Superior E1	#671	STOYCHEVA	Mariela	WG
Superior E2	#5117	MUTO	Shinya	WG
Superior D	#1889	MAKAROV	Nikolai	WG
CJP	#660	FUKUI	Naoya	JPN
Official 1	#1896	LAMBERT	Christophe	WG
Difficulty	#11247	CORRADI	Maria Carolina	ARG
Difficulty 2	#601	SIMAO	Rute	POR
Execution 1	#5096	RAJOTTE	Sebastien	CAN
Execution 2	#13227	OZAWA	Mai	JPN
Execution 3	#494	MUYLAERT	Pascale	BEL
Execution 4	#5046	ZHAO	Qiushuang	CHN
Execution 5	#92422	TANRIVERDIYEV	Yasir	AZE
Execution 6	#62360	CHARLIER	Robin	FRA
Reserve 1	#5107	HALLWIG	Robert	USA

LI-NING FUJITSU EUROVISION SPORT Corpay ANTA

Group 1 14.11 18:00–18:30

1.	#67491	BROOKS	Anya	USA	2011
2.	#60719	CAMPBELL	Ingrid	USA	2010
3.	#71840	LLOYD	Ffion Misaki	JPN	2011
4.	#71875	USKOVA	Darina	RUS	2011
5.	#67540	BOLOS	Sophie	USA	2011
6.	#60690	CARDOSO	Rita	POR	2011
7.	#53786	DOROKHOVA	Varvara	RUS	2010
8.	#67035	VALLY	Skyla	GBR	2011

Group 2 14.11 18:30–19:00

1.	#66278	COLEBROOK	Misha	AUS	2011
2.	#53412	VALIEVA	Liia	RUS	2010
3.	#59035	SEAMAN	Emily	GBR	2011
4.	#55963	WEST	Grace	GBR	2010
5.	#57252	KACHAN	Alexsa	AUS	2010
6.	#57142	DUCHESNE	Clemence	FRA	2010
7.	#71783	BROUSSEAU	Anaïs	FRA	2010
8.	#57141	FRESNAIS	Chloe	FRA	2010

LI-NING FUJITSU EUROVISION SPORT Corpay CGA ANTA

Revised

3rd Trampoline & Tumbling Junior World Championships Nanjing Yangzi River International

Conference Center, NANJING (CHN), EVENT ID: 18557

Tumbling – JUNIOR WOMEN – Qualification2

Place			Surname	Given name	Repr	Year	Level	S1	S2	S3	S4	S5	S6	S7	S8	L	E	D	P	Total	Score
1.	Q1	#57252	KACHAN	Alexsa	AUS	2010		2	0	3	2	0	0	0	5	2	18.6	7.6		26.20	26.20
2.	Q2	#53786	DOROKHOVA	Varvara	RUS	2010		0	0	4	2	2	1	0	6	2	18.3	7.1		25.40	25.40
3.	Q3	#59035	SEAMAN	Emily	GBR	2011		1	4	4	2	0	0	0	4	2	18.3	6.2		24.50	24.50
4.	Q4	#57141	FRESNAIS	Chloe	FRA	2010		2	2	5	3	2	1	1	6	2	17.6	6.5		24.10	24.10
5.	Q5	#67035	VALLY	Skyla	GBR	2011		0	1	2	1	0	1	1	5	4	18.5	4.8		23.30	23.30
6.	Q6	#60719	CAMPBELL	Ingrid	USA	2010		1	4	4	4	3	2	2	7	2	17.1	5.9		23.00	23.00
7.	NR	#55963	WEST	Grace	GBR	2010		2	4	4	2	2	0	1	6	3	17.6	5.4		23.00	23.00
8.	Q7	#71875	USKOVA	Darina	RUS	2011		1	2	4	4	4	2	2	7	2	17.2	5.6		22.80	22.80
9.	Q8	#66278	COLEBROOK	Misha	AUS	2011		0	4	4	4	2	2	1	6	2	17.5	5.5	0.2	22.80	22.80
10.	R1	#67491	BROOKS	Anya	USA	2011		1	1	2	6	4	4	2	8	10	16.2	6.1	0.2	22.10	22.10
11.	R2	#71783	BROUSSEAU	Anaïs	FRA	2010		0	2	4	2	3	2	2	6	6	17.3	4.8	0.2	21.90	21.90
12.		#53412	VALIEVA	Liia	RUS	2010		1	0	6	5	7	6	4	8	4	15.9	5.9		21.80	21.80
13.	R3	#67540	BOLOS	Sophie	USA	2011		1	2	6	6	5	4	2	8	10	15.6	6.1		21.70	21.70
14.		#60690	CARDOSO	Rita	POR	2011		2	4	5	4	3	2	2	9	3	16.6	5.2	0.2	21.60	21.60
15.		#71840	LLOYD	Ffion Misaki	JPN	2011		0	4	4	2	2	2	2	7	2	17.5	4.1		21.60	21.60
16.		#57142	DUCHESNE	Clemence	FRA	2010		1	2	2	6	6	5	4			15.4	2.9		18.30	18.30

Legend

E – Execution **D** – Difficulty **P** – Penalty **Total** – Routine score **Score** – Result

Generated by Gaofei official scoring system at **Nov 15, 2026 7:58:17 PM.**

LI-NING FUJITSU EUROVISION SPORT Corpay CGA ANTA

J	S1	S2	S3	S4	S5	S6	S7	S8	L
1. Q1 #57252 **KACHAN** Alexsa AUS 2010									**Score: 26.20**
Ex1 Total: **26.20** E: 18.6 D: 7.6									
E1	1	0	1	0	0	0	0	2	1
E2	1	0	2	1	0	0	0	3	1
E3	1	1	2	1	0	0	0	2	1
E4	1	0	1	1	1	0	0	4	1
E5	0	0	2	1	0	0	0	3	1
E6	0	1	0	1	1	0	0	1	1
D									
2. Q2 #53786 **DOROKHOVA** Varvara RUS 2010									**Score: 25.40**
Ex1 Total: **25.40** E: 18.3 D: 7.1									
E1	0	0	1	1	1	1	0	3	1
E2	1	0	2	1	1	0	0	3	1
E3	0	0	2	1	1	1	0	3	1
E4	1	1	2	1	1	0	0	4	1
E5	0	1	2	1	0	0	1	3	1
E6	0	0	1	2	1	1	1	2	1
D									
3. Q3 #59035 **SEAMAN** Emily GBR 2011									**Score: 24.50**
Ex1 Total: **24.50** E: 18.3 D: 6.2									
E1	1	2	2	1	0	0	0	2	1
E2	1	2	2	1	0	0	0	2	1
E3	0	2	2	1	1	0	0	3	1
E4	1	1	1	0	0	0	0	2	1
E5	0	2	2	1	0	0	1	2	1
E6	0	1	1	1	0	0	0	2	2
D									
4. Q4 #57141 **FRESNAIS** Chloe FRA 2010									**Score: 24.10**
Ex1 Total: **24.10** E: 17.6 D: 6.5									
E1	1	0	3	2	1	1	1	3	1
E2	1	0	3	1	1	1	0	3	1
E3	0	1	1	2	1	0	0	3	1
E4	2	1	3	2	1	0	1	4	1
E5	0	1	2	1	0	0	1	3	2
E6	1	1	0	1	2	1	0	2	1
D									
5. Q5 #67035 **VALLY** Skyla GBR 2011									**Score: 23.30**
Ex1 Total: **23.30** E: 18.5 D: 4.8									
E1	1	0	0	0	0	0	0	2	2
E2	1	0	1	1	0	0	0	2	2
E3	0	0	1	1	1	1	1	3	2
E4	0	1	1	0	0	0	0	3	2
E5	0	1	1	0	0	1	1	3	1
E6	0	1	1	1	1	1	1	2	3
D									

LI-NING FUJITSU EUROVISION SPORT Corpay CGA ANTA

J	S1	S2	S3	S4	S5	S6	S7	S8	L

6. Q6 #60719 **CAMPBELL** Ingrid USA 2010 **Score: 23.00**

Ex1	Total: **23.00**	E: 17.1	D: 5.9						
E1	0	2	3	2	2	1	1	3	2
E2	1	2	2	2	1	1	0	4	1
E3	0	2	2	2	1	1	0	4	1
E4	1	1	2	2	2	1	1	4	1
E5	1	3	3	2	2	1	1	3	2
E6	0	1	2	2	1	1	1	3	1
D									

7. NR #55963 **WEST** Grace GBR 2010 **Score: 23.00**

Ex1	Total: **23.00**	E: 17.6	D: 5.4						
E1	1	2	2	1	1	0	0	2	2
E2	1	2	2	1	1	0	0	2	1
E3	1	2	2	1	0	0	0	3	2
E4	1	2	2	2	1	1	1	3	1
E5	0	1	2	1	0	0	1	3	1
E6	0	1	1	1	1	1	1	3	2
D									

8. Q7 #71875 **USKOVA** Darina RUS 2011 **Score: 22.80**

Ex1	Total: **22.80**	E: 17.2	D: 5.6						
E1	1	1	2	3	3	2	2	5	1
E2	1	1	2	2	3	1	1	3	1
E3	0	0	2	2	2	1	1	4	1
E4	1	1	2	2	2	1	1	4	1
E5	0	1	2	2	1	1	1	3	1
E6	0	2	2	2	2	1	1	3	1
D									

9. Q8 #66278 **COLEBROOK** Misha AUS 2011 **Score: 22.80**

Ex1	Total: **22.80**	E: 17.5	D: 5.5	P: 0.2					
E1	0	2	2	3	2	1	0	3	2
E2	0	2	2	3	1	1	0	3	1
E3	0	2	2	2	1	1	0	4	1
E4	1	2	2	2	1	1	1	3	1
E5	0	2	2	2	1	1	1	3	1
E6	0	2	2	2	2	1	1	3	2
D									

10. R1 #67491 **BROOKS** Anya USA 2011 **Score: 22.10**

Ex1	Total: **22.10**	E: 16.2	D: 6.1	P: 0.2					
E1	1	0	1	4	3	3	2	5	5
E2	1	0	0	3	1	2	1	4	5
E3	0	1	1	3	2	2	1	4	5
E4	1	1	1	3	2	1	1	4	5
E5	0	1	1	3	2	1	1	3	5
E6	0	0	1	2	2	2	1	5	5
D									

LI-NING FUJITSU EUROVISION SPORT Corpay CGA ANTA

J		S1	S2	S3	S4	S5	S6	S7	S8	L

11. R2 #71783 **BROUSSEAU** Anaïs FRA 2010 **Score: 21.90**

Ex1	Total: **21.90**	E: 17.3	D: 4.8	P: 0.2						
E1	0	1	2	2	2	1	1	4	3	
E2	0	1	2	1	2	1	1	3	3	
E3	0	2	2	1	2	1	1	4	3	
E4	0	1	1	1	0	0	1	3	3	
E5	0	2	2	2	1	1	1	3	3	
E6	0	1	1	1	1	1	0	3	3	
D										

12. #53412 **VALIEVA** Liia RUS 2010 **Score: 21.80**

Ex1	Total: **21.80**	E: 15.9	D: 5.9							
E1	0	0	3	4	4	3	2	4	2	
E2	1	0	3	2	3	3	2	4	1	
E3	0	0	2	3	4	3	2	5	2	
E4	1	1	3	3	3	2	2	4	2	
E5	1	1	3	2	2	2	2	3	1	
E6	0	0	2	2	4	4	2	5	2	
D										

13. R3 #67540 **BOLOS** Sophie USA 2011 **Score: 21.70**

Ex1	Total: **21.70**	E: 15.6	D: 6.1							
E1	1	0	3	3	3	2	1	4	5	
E2	1	0	3	3	3	2	1	4	5	
E3	0	1	3	3	2	2	1	5	5	
E4	1	1	3	3	2	2	1	4	5	
E5	0	1	3	2	2	1	1	4	5	
E6	0	1	1	2	3	2	2	2	5	
D										

14. #60690 **CARDOSO** Rita POR 2011 **Score: 21.60**

Ex1	Total: **21.60**	E: 16.6	D: 5.2	P: 0.2						
E1	1	2	3	2	2	2	1	5	3	
E2	1	2	3	2	2	2	1	5	1	
E3	0	2	2	2	1	1	1	5	1	
E4	1	2	3	1	1	1	1	4	1	
E5	1	3	2	2	2	1	1	3	2	
E6	0	2	2	2	1	1	1	4	3	
D										

15. #71840 **LLOYD** Ffion Misaki JPN 2011 **Score: 21.60**

Ex1	Total: **21.60**	E: 17.5	D: 4.1							
E1	0	2	2	2	2	2	1	4	2	
E2	1	2	1	1	1	1	0	3	1	
E3	0	2	1	1	1	1	1	4	1	
E4	1	2	2	1	1	0	1	4	1	
E5	0	2	2	2	1	1	1	3	1	
E6	0	2	2	1	1	1	1	3	2	
D										

LI-NING FUJITSU EUROVISION SPORT Corpay CGA ANTA

J	S1	S2	S3	S4	S5	S6	S7	S8	L

16. #57142 **DUCHESNE** Clemence FRA 2010 **Score: 18.30**

Ex1	Total: **18.30**	E: 15.4	D: 2.9						
E1	1	1	0	4	4	4	2		
E2	1	1	0	3	3	3	2		
E3	0	1	1	2	3	2	1		
E4	1	1	1	3	3	2	2		
E5	0	1	1	3	2	2	2		
E6	0	1	1	2	2	3	2		
D									

Legend

E – Execution **D** – Difficulty **P** – Penalty **Total** – Routine score **Score** – Result

Revised

3rd Trampoline & Tumbling Junior World Championships Nanjing Yangzi River International

Conference Center, NANJING (CHN), EVENT ID: 18557

Tumbling – JUNIOR WOMEN – Qualification2

Place			Surname	Given name	Repr	Year	Level	S1	S2	S3	S4	S5	S6	S7	S8	L	E	D	P	Total	Score
1.	Q1 (1)	#57252	KACHAN	Alexsa	AUS	2010		2	0	3	2	0	0	0	5	2	18.6	7.6		26.20	26.20
2.	Q2 (2)	#53786	DOROKHOVA	Varvara	RUS	2010		0	0	4	2	2	1	0	6	2	18.3	7.1		25.40	25.40
3.	Q3 (3)	#59035	SEAMAN	Emily	GBR	2011		1	4	4	2	0	0	0	4	2	18.3	6.2		24.50	24.50
4.	Q4 (4)	#57141	FRESNAIS	Chloe	FRA	2010		2	2	5	3	2	1	1	6	2	17.6	6.5		24.10	24.10
5.	Q5 (5)	#67035	VALLY	Skyla	GBR	2011		0	1	2	1	0	1	1	5	4	18.5	4.8		23.30	23.30
6.	Q6 (6)	#60719	CAMPBELL	Ingrid	USA	2010		1	4	4	4	3	2	2	7	2	17.1	5.9		23.00	23.00
7.	Q7 (8)	#71875	USKOVA	Darina	RUS	2011		1	2	4	4	4	2	2	7	2	17.2	5.6		22.80	22.80
8.	Q8 (9)	#66278	COLEBROOK	Misha	AUS	2011		0	4	4	4	2	2	1	6	2	17.5	5.5	0.2	22.80	22.80
9.	NR (7)	#55963	WEST	Grace	GBR	2010		2	4	4	2	2	0	1	6	3	17.6	5.4		23.00	23.00
10.	R1 (10)	#67491	BROOKS	Anya	USA	2011		1	1	2	6	4	4	2	8	10	16.2	6.1	0.2	22.10	22.10
11.	R2 (11)	#71783	BROUSSEAU	Anaïs	FRA	2010		0	2	4	2	3	2	2	6	6	17.3	4.8	0.2	21.90	21.90
12.	R3 (13)	#67540	BOLOS	Sophie	USA	2011		1	2	6	6	5	4	2	8	10	15.6	6.1		21.70	21.70

Legend

E – Execution **D** – Difficulty **P** – Penalty **Total** – Routine score **Score** – Result

Generated by Gaofei official scoring system at **Nov 15, 2026 7:58:17 PM.**

LI-NING FUJITSU EUROVISION SPORT Corpay CGA ANTA

Judges

Superior E1	#1889	MAKAROV	Nikolai	WG
Superior E2	#38	VICENTE	Miguel	WG
Superior D	#1892	SHUISKA	Tetiana	WG
CJP	#660	FUKUI	Naoya	JPN
Official 1	#1896	LAMBERT	Christophe	WG
Difficulty	#12784	EVANS	Gemma	GBR
Difficulty 2	#11247	CORRADI	Maria Carolina	ARG
Execution 1	#5096	RAJOTTE	Sebastien	CAN
Execution 2	#53637	HAASBROEK	Michelle	RSA
Execution 3	#494	MUYLAERT	Pascale	BEL
Execution 4	#5107	HALLWIG	Robert	USA
Execution 5	#92422	TANRIVERDIYEV	Yasir	AZE
Execution 6	#88536	VIEGAS	Fabio	POR
Reserve 1	#5417	VAN LINDEN	Evi	BEL

LI-NING FUJITSU EUROVISION SPORT Corpay ANTA

3rd Trampoline & Tumbling Junior World Championships

Nanjing Yangzi River International Conference Center, NANJING (CHN), EVENT ID: 18557

Tumbling – JUNIOR WOMEN – Final 1

Group 1 15.11 17:15–17:45 (F1/F2)

1.	#60719	CAMPBELL	Ingrid	USA	2010
2.	#66278	COLEBROOK	Misha	AUS	2011
3.	#67035	VALLY	Skyla	GBR	2011
4.	#71875	USKOVA	Darina	RUS	2011
5.	#57141	FRESNAIS	Chloe	FRA	2010
6.	#53786	DOROKHOVA	Varvara	RUS	2010
7.	#59035	SEAMAN	Emily	GBR	2011
8.	#57252	KACHAN	Alexsa	AUS	2010

LI-NING FUJITSU EUROVISION SPORT Corpay ANTA

Revised

3rd Trampoline & Tumbling Junior World Championships Nanjing Yangzi River International

Conference Center, NANJING (CHN), EVENT ID: 18557

Tumbling – JUNIOR WOMEN – Final 1

Place			Surname	Given name	Repr	Year	Level	S1	S2	S3	S4	S5	S6	S7	S8	L	E	D	P	Total	Score
1.	Q1	#57252	KACHAN	Alexsa	AUS	2010		0	0	3	2	0	0	0	4	2	18.9	7.0		25.90	25.90
2.	Q2	#53786	DOROKHOVA	Varvara	RUS	2010		0	1	4	2	2	0	0	6	4	18.1	7.5		25.60	25.60
3.	Q3	#59035	SEAMAN	Emily	GBR	2011		1	3	4	2	0	0	0	5	2	18.3	6.2		24.50	24.50
4.	Q4	#57141	FRESNAIS	Chloe	FRA	2010		1	2	4	2	2	2	2	6	2	17.7	6.5		24.20	24.20
5.		#60719	CAMPBELL	Ingrid	USA	2010		0	4	4	4	2	2	2	6	2	17.4	5.9		23.30	23.30
6.		#71875	USKOVA	Darina	RUS	2011		0	2	4	4	4	2	3	6	2	17.3	5.8		23.10	23.10
7.		#67035	VALLY	Skyla	GBR	2011		0	1	2	1	2	1	2	5	4	18.2	4.8		23.00	23.00
8.		#66278	COLEBROOK	Misha	AUS	2011		0	4	4	4	4	2	2	6	2	17.2	5.5		22.70	22.70

Legend

E – Execution **D** – Difficulty **P** – Penalty **Total** – Routine score **Score** – Result

Generated by Gaofei official scoring system at **Nov 15, 2026 7:58:17 PM.**

LI-NING FUJITSU EUROVISION SPORT Corpay CGA ANTA

J	S1	S2	S3	S4	S5	S6	S7	S8	L
1. Q1 #57252 **KACHAN** Alexsa AUS 2010									**Score: 25.90**
Ex1 Total: **25.90** E: 18.9 D: 7.0									
E1	1	0	1	0	0	0	0	2	1
E2	0	0	2	0	0	0	0	3	1
E3	0	1	2	1	0	0	0	4	1
E4	0	0	1	1	1	0	0	2	1
E5	0	0	2	1	0	0	1	2	1
E6	0	1	1	1	0	0	0	2	1
D									
2. Q2 #53786 **DOROKHOVA** Varvara RUS 2010									**Score: 25.60**
Ex1 Total: **25.60** E: 18.1 D: 7.5									
E1	0	0	2	1	1	0	0	3	1
E2	0	0	3	1	1	0	0	3	3
E3	0	1	2	1	1	1	1	3	2
E4	0	0	1	1	1	0	0	2	3
E5	0	1	2	1	0	0	1	3	1
E6	1	1	2	2	1	1	0	3	2
D									
3. Q3 #59035 **SEAMAN** Emily GBR 2011									**Score: 24.50**
Ex1 Total: **24.50** E: 18.3 D: 6.2									
E1	1	2	2	1	0	0	0	2	1
E2	0	1	1	1	0	0	0	2	1
E3	0	2	2	1	0	0	0	3	1
E4	1	1	1	1	1	0	0	2	1
E5	0	2	2	1	0	0	1	3	1
E6	1	1	2	1	0	1	0	3	1
D									
4. Q4 #57141 **FRESNAIS** Chloe FRA 2010									**Score: 24.20**
Ex1 Total: **24.20** E: 17.7 D: 6.5									
E1	1	0	3	2	1	1	2	3	1
E2	0	1	2	1	1	0	0	2	1
E3	0	1	2	1	1	1	1	3	1
E4	1	1	2	2	1	1	1	3	1
E5	0	1	2	1	0	1	1	3	1
E6	1	0	2	1	1	1	0	3	1
D									
5. #60719 **CAMPBELL** Ingrid USA 2010									**Score: 23.30**
Ex1 Total: **23.30** E: 17.4 D: 5.9									
E1	0	2	3	3	2	2	1	3	1
E2	0	2	2	2	1	1	1	3	1
E3	0	2	2	2	1	0	0	2	1
E4	1	2	2	2	1	1	1	2	1
E5	0	2	2	2	1	1	1	3	1
E6	1	1	2	2	2	1	0	3	2
D									

LI-NING FUJITSU EUROVISION SPORT Corpay CGA ANTA

J		S1	S2	S3	S4	S5	S6	S7	S8	L
6.	#71875 **USKOVA** Darina RUS 2011									**Score: 23.10**
Ex1	Total: **23.10**	E: 17.3	D: 5.8							
E1		1	1	2	2	2	2	3	4	2
E2		0	1	2	2	2	1	1	3	2
E3		0	1	2	2	2	1	2	3	1
E4		1	1	2	2	2	1	1	3	1
E5		0	0	2	2	2	0	1	3	1
E6		0	1	2	2	1	1	2	4	1
D										
7.	#67035 **VALLY** Skyla GBR 2011									**Score: 23.00**
Ex1	Total: **23.00**	E: 18.2	D: 4.8							
E1		1	0	0	0	1	0	0	2	2
E2		0	1	1	1	1	1	1	3	2
E3		0	0	1	1	1	1	1	2	2
E4		0	0	1	1	1	0	0	2	2
E5		0	1	0	0	1	0	1	3	2
E6		1	1	1	0	1	1	1	3	2
D										
8.	#66278 **COLEBROOK** Misha AUS 2011									**Score: 22.70**
Ex1	Total: **22.70**	E: 17.2	D: 5.5							
E1		0	2	2	3	2	1	1	3	1
E2		0	2	2	2	1	1	1	3	1
E3		0	2	2	2	1	0	0	4	1
E4		1	2	2	2	2	1	1	3	1
E5		0	2	2	2	2	1	1	3	2
E6		1	2	2	2	2	1	1	4	2
D										

Legend

E – Execution **D** – Difficulty **P** – Penalty **Total** – Routine score **Score** – Result

Generated by Gaofei official scoring system at **Nov 15, 2026 7:58:17 PM.**

LI-NING FUJITSU EUROVISION SPORT Corpay CGA ANTA

3rd Trampoline & Tumbling Junior World Championships Nanjing Yangzi River International

Conference Center, NANJING (CHN), EVENT ID: 18557

Tumbling – JUNIOR WOMEN – Final 1

Place		Surname	Given name	Repr	Year	Level	S1	S2	S3	S4	S5	S6	S7	S8	L	E	D	P	Total	Score
1.	Q1 (1) #57252	KACHAN	Alexsa	AUS	2010		0	0	3	2	0	0	0	4	2	18.9	7.0		25.90	25.90
2.	Q2 (2) #53786	DOROKHOVA	Varvara	RUS	2010		0	1	4	2	2	0	0	6	4	18.1	7.5		25.60	25.60
3.	Q3 (3) #59035	SEAMAN	Emily	GBR	2011		1	3	4	2	0	0	0	5	2	18.3	6.2		24.50	24.50
4.	Q4 (4) #57141	FRESNAIS	Chloe	FRA	2010		1	2	4	2	2	2	2	6	2	17.7	6.5		24.20	24.20

Legend

E – Execution **D** – Difficulty **P** – Penalty **Total** – Routine score **Score** – Result

Generated by Gaofei official scoring system at **Nov 15, 2026 7:58:17 PM.**

LI-NING FUJITSU EUROVISION SPORT Corpay CGA ANTA

Judges

Superior E1	#1889	MAKAROV	Nikolai	WG
Superior E2	#38	VICENTE	Miguel	WG
Superior D	#1892	SHUISKA	Tetiana	WG
CJP	#660	FUKUI	Naoya	JPN
Official 1	#1896	LAMBERT	Christophe	WG
Difficulty	#12784	EVANS	Gemma	GBR
Difficulty 2	#11247	CORRADI	Maria Carolina	ARG
Execution 1	#5096	RAJOTTE	Sebastien	CAN
Execution 2	#53637	HAASBROEK	Michelle	RSA
Execution 3	#494	MUYLAERT	Pascale	BEL
Execution 4	#5107	HALLWIG	Robert	USA
Execution 5	#92422	TANRIVERDIYEV	Yasir	AZE
Execution 6	#88536	VIEGAS	Fabio	POR
Reserve 1	#5417	VAN LINDEN	Evi	BEL

LI-NING FUJITSU EUROVISION SPORT Corpay ANTA

Revised

3rd Trampoline & Tumbling Junior World Championships

Nanjing Yangzi River International Conference Center, NANJING (CHN), EVENT ID: 18557

Tumbling – JUNIOR WOMEN – Final 2

Group 1 15.11 17:15–17:45 (F1/F2)

1.	#57141	FRESNAIS	Chloe	FRA	2010
2.	#53786	DOROKHOVA	Varvara	RUS	2010
3.	#59035	SEAMAN	Emily	GBR	2011
4.	#57252	KACHAN	Alexsa	AUS	2010

Generated by Gaofei official scoring system at **Nov 15, 2026 7:58:17 PM.**

LI-NING FUJITSU EUROVISION SPORT Corpay CGA ANTA

Revised

3rd Trampoline & Tumbling Junior World Championships Nanjing Yangzi River International

Conference Center, NANJING (CHN), EVENT ID: 18557

Tumbling – JUNIOR WOMEN – Final 2

Place		Surname	Given name	Repr	Year	Level	S1	S2	S3	S4	S5	S6	S7	S8	L	E	D	P	Total	Score
1.	#57252	KACHAN	Alexsa	AUS	2010		0	0	3	2	1	4	2	6	2	18.0	9.8		27.80	27.80
2.	#53786	DOROKHOVA	Varvara	RUS	2010		1	1	4	2	2	4	2	6	2	17.6	9.5		27.10	27.10
3.	#59035	SEAMAN	Emily	GBR	2011		2	2	4	4	3	2	1	6	4	17.2	7.0		24.20	24.20
4.	#57141	FRESNAIS	Chloe	FRA	2010		0	1	4	3	3	2	2			16.5	3.3		19.80	19.80

Legend

E – Execution **D** – Difficulty **P** – Penalty **Total** – Routine score **Score** – Result

Generated by Gaofei official scoring system at **Nov 15, 2026 7:58:17 PM.**

LI-NING FUJITSU EUROVISION SPORT Corpay CGA ANTA

J	S1	S2	S3	S4	S5	S6	S7	S8	L
1. #57252 **KACHAN** Alexsa AUS 2010									**Score: 27.80**
Ex1 Total: **27.80** E: 18.0 D: 9.8									
E1	1	0	2	2	1	2	2	4	1
E2	0	0	3	1	1	2	0	3	1
E3	0	1	1	1	0	2	1	3	1
E4	0	0	1	1	0	2	2	3	1
E5	0	1	2	1	1	2	1	2	1
E6	0	0	1	1	0	2	1	3	1
D									
2. #53786 **DOROKHOVA** Varvara RUS 2010									**Score: 27.10**
Ex1 Total: **27.10** E: 17.6 D: 9.5									
E1	1	0	1	1	1	2	2	4	1
E2	0	1	2	1	1	3	1	3	1
E3	0	0	2	1	1	2	1	3	1
E4	1	0	2	1	0	2	1	3	0
E5	0	1	2	1	1	2	1	3	1
E6	1	1	1	1	2	2	1	3	1
D									
3. #59035 **SEAMAN** Emily GBR 2011									**Score: 24.20**
Ex1 Total: **24.20** E: 17.2 D: 7.0									
E1	1	0	1	2	2	1	1	3	2
E2	1	2	2	1	0	0	0	3	2
E3	1	1	2	2	1	1	1	3	2
E4	1	1	2	2	2	1	0	3	3
E5	0	1	3	1	1	0	0	3	1
E6	1	0	1	2	2	1	1	3	2
D									
4. #57141 **FRESNAIS** Chloe FRA 2010									**Score: 19.80**
Ex1 Total: **19.80** E: 16.5 D: 3.3									
E1	0	0	1	2	2	2	1		
E2	0	1	2	1	1	0	0		
E3	0	0	2	1	1	1	1		
E4	1	1	2	2	2	1	1		
E5	0	1	3	1	1	1	1		
E6	1	0	1	2	2	1	1		
D									

Legend

E – Execution **D** – Difficulty **P** – Penalty **Total** – Routine score **Score** – Result

Generated by Gaofei official scoring system at **Nov 15, 2026 7:58:17 PM.**

Medalists

1.	GOLD	#57252	KACHAN	Alexsa	AUS	2010
2.	SILVER	#53786	DOROKHOVA	Varvara	RUS	2010
3.	BRONZE	#59035	SEAMAN	Emily	GBR	2011

LI-NING FUJITSU EUROVISION SPORT Corpay CGA ANTA